CHRISTMAS MAIL.
To the Editor of The Post—
Sir: Please urge all Washingtonians to mail Christmas packages early.
W. M. MOONEY,
Postmaster.

The Washington Post.

Today and tomorrow — Cloudy, continued warm. Moderate southwest winds.
Yesterday—High, 52; low, 31. 1931—High, 44; low, 31.
Details on back page.

NO. 20,624. ENTERED AS SECOND CLASS MATTER. POSTOFFICE, WASHINGTON, D. C. WASHINGTON: SATURDAY, DECEMBER 3, 1932.
COPYRIGHT® 1932, BY THE WASHINGTON POST CO.
THREE CENTS.

GARNER DEFIES SETBACK GIVEN REPEAL MOVE

Rainey Willing to Offer Resolution On Monday.

ADVERSE VOTE STIRS ACTION

Judiciary Committee Denies Authority to Sumners.

By J. BERNARD McDONNELL.

Die-hard drys on the House judiciary committee, including six lame ducks, kicked over the traces with which Speaker Garner proposed to hitch them to his straight-out prohibition repeal amendment and by a vote of 13 to 6 refused to authorize their chairman to present the amendment when the House convenes on Monday.

But their victory was an empty one, because Speaker Garner promptly announced that if Representative Hatton Sumners (Democrat), of Texas, committee chairman, didn't care to present the repeal resolution, Representative Henry T. Rainey, of Illinois, Democratic floor leader, would.

"I am going to keep faith with the American people," the Speaker told newspaper reporters following a brief conference with Representative Sumners and Representative Fiorello H. LaGuardia (Republican), of New York, at which he was apprised of the judiciary committee's action.

Predicts Two-Thirds Vote.

"There isn't a man living who can say I haven't always kept faith with my friends and my constituents. Now it is the entire American people and I am going to keep faith with them. On Monday I shall recognize Mr. Sumners to move to suspend the rules to consider the repeal resolution. If Mr. Sumners doesn't want to do it, I shall recognize Mr. Rainey."

Representative Rainey said he would present the resolution if Mr. Sumners didn't, and predicted it would have the required two-thirds vote. Representative Sumners left the door open so he could do it himself. He did not intend to do it; he felt that the vote in the committee was binding on him, but, he might change his mind before the moment came.

The vote in the judiciary committee came after a day of discussion, at the outset of which Representative Malcolm C. Tarver, (Democrat), of Georgia, made a point of order that the committee was without authority to meet or pass on any question prior to the convening of Congress. The point was sustained and thereafter the discussion ran the gamut of prohibition behind the closed doors of the committee room, with several votes taken by a showing of hands

Continued on Page 2, Column 7.

Insull Extradition Writ Presumably Delivered

Athens, Dec. 2 (A.P.).—A diplomatic courier from the United States arrived here today, presumably delivering the warrant for extradition of Samuel Insull, who faces charges of embezzlement and larceny in Chicago in connection with the failure of his utilities enterprises.

Andrew J. Vlachos and Charles A. Bellows, assistant State's attorneys from Chicago, have been waiting in Athens since November 20 for arrival of official certified papers for Mr. Insull's extradition.

Bolivia to Accept Neutral Mediation

La Paz Willing for Experts to Visit Gran Chaco in Peace Effort.

La Paz, Bolivia, Dec. 2 (A.P.).—The foreign office today cabled the Bolivian Legation in Washington an acceptance of the proposal by the Washington neutrals commission to send a military mission to the Gran Chaco territory to aid in the settlement of the dispute over its ownership with Paraguay.

The note also accepted terms for creation of a neutral zone and for arbitration.

"We still accept arbitration but without the previous establishment of an enormous zone which would signify complete satisfaction of Paraguay's pretensions," the note said. "We believe the establishment of a zone of arbitration should be a matter of agreement after cessation of hostilities. We accept a neutral zone, although we believe it would be difficult to mark it."

Italy Builds

2 Cruisers and 2 Torpedo Boats Are Ordered by Mussolini.

Rome, Dec. 2 (A.P.).—Premier Mussolini today ordered the navy department to lay down two light cruisers of 6,742 tons and two torpedo boats, each of 615 tons.

The cruisers will be named Emanuele Filiberto and Eugenio di Savoia and the destroyers Spica and Ashore.

Their construction is a part of the 1931-1932 program which was suspeneded under proposals for a year's holiday made at the Geneva Conference by Dino Grandi, then minister of foreign affairs.

The cruisers are of the fast type known as the Condottieri, which hitherto have been of 5,000 tons.

Experts, however, said they found that these were too light and increased their tonnage to 5,900 and finally to 6,700 tons.

The new cruisers were the focal point of a heated newspaper contro-

Continued on Page 2, Column 6.

ROOSEVELT DOUBTS EXTRA SESSION NEED

Is Quoted by Representative; Albany Call Will End Georgia Vacation.

(Associated Press.)

Representative Johnson (Democrat), Oklahoma, yesterday quoted President-elect Roosevelt as having said he could not now "conceive circumstances under which it would be necessary" to call a special session of Congress.

"The governor," Johnson told newspapermen, "did not say that nothing could happen that would force a special session. His idea was that from the present outlook nothing would happen to make necessary an extra meeting.

"He said he did not want Congress to meet before next winter and hoped a special session could be avoided."

Johnson, who has just returned from Oklahoma, said he talked with Gov. Roosevelt at Warm Springs, Ga., last Saturday.

Warm Springs, Ga., Dec. 2 (A.P.).—An hour-long discussion of the cotton situation, during which he was asked that a nonpartisan liquidating agency dispose of governmental cotton, came today as Franklin D. Roosevelt was turning his thoughts to an early departure for Albany.

Continued on Page 3, Column 5.

Wages Cut, Maryland Prisoners on Strike

Baltimore, Dec. 2 (A.P.).—Retaliating to a recent cut in wages, inmates of the Maryland Penitentiary working in the overall factory refused to work today.

The 600 men, Harold E. Donnell, State superintendent of prisons said, were orderly and after sitting idly by their machines for the regular eight-hour period, marched quietly back to their cells.

CONGRESS EARS DEAF TO LATEST DEBTS APPEALS

U. S. May Not Reply to New Pleas of Paris and London.

CAPITOL HILL AGAIN CALLS FOR ARMS CUT

French See Delay as Natural Sequel to President's Moratorium.

The text of the French note on that country's debt to the United States appears on page 4.

By HAROLD J. T. HORAN.

Congress will turn a deaf ear to the second appeal from France, Great Britain and any other countries asking for postponement of their December 15 payments, it became apparent here last night.

While senators and representatives were deep in the study of the eloquent British appeal for remission of the due date of their $95,550,000 war principal and interest payments, the French note was delivered and made public yesterday afternoon. The note from the Herriot government did not seem to move the members of the Congress any more successfully than did either the British appeal or the first French note handed Secretary Stimson last Armistice Day.

The note from the French foreign office was cabled here Thursday and delivered to the Secretary of State at his residence in Woodley, just as he was about to sit down to his dinner in honor of the departing Chilean Ambassador.

The text was in French and a translation was made by the State Department which constituted the basis of the White House conference between Col. Stimson and the President yesterday morning.

May Not Send Replies.

Meanwhile, a hint came from the White House that this Government may not send formal replies to the new appeals. On leaving the White House, Secretary Stimson told newspapermen "it may not be necessary to reply" to the communications.

The French appeal was based on the same principles of the British note but was in a more measured tone. There was no mention of possible trade restriction against American

Continued on Page 4, Column 4.

Soviet Partially Lifts Private Grain Sale Ban

Moscow, Dec. 2 (A.P.).—The council of people's commissars and the central committee of the Communist party issued today an important decree, permitting all collective and individual peasants in the Moscow province and the Tartar republic immediately to sell their surplus grain in private markets.

Although these regions contribute relatively small proportions of the nation's total grain, the order was significant in that they are the only ones which have supplied all the government's grain "collections," that is, the part of the crop the state requires peasants to furnish at fixed prices.

Shouse Weds

Mrs. Catherine F. Dodd Is Bride in Ceremony at Georgetown.

JOUETT SHOUSE.

CATHERINE DODD SHOUSE.

Jouett Shouse, prominent political and antiprohibition leader, and Mrs. Catherine Filene Dodd were married late yesterday. The ceremony was performed by the Rev. George L. Farnham, pastor of the Cleveland Park Congregational Church, at Mrs. Dodd's Georgetown residence, in the pres-

Continued on Page 3, Column 4.

GREEN WILL REFUSE CABINET LABOR POST

Cincinnati Parley Ends With His Reelection; to Meet Here Next Year.

Cincinnati, Dec. 2 (A.P.).—Exhorted to "translate the militant spirit of this convention into action" for unployment insurance and the 30-hour week, the American Federation of Labor ended its annual convention today.

As fiery as ever, William Green responded to his election to his ninth term as president with a cheer-evoking statement of labor's plans.

"We will," he said, "plead for cooperation (of employers), but where we can not get it, we will use every legitimate power at our command."

But, though the convention about-faced and demanded unemployment insurance, the five-day week, the six-hour day, he said later that the actions did not stamp the federation as "more progressive."

"This convention," he said, "merely has emphasized the economic policy it has been developing from the beginning. Present conditions served to emphasize this philosophy."

Nevertheless, he called the convention "peacemaking, record breaking and epochal."

All officers with him were reelected. Washington was chosen for the fifty-third convention next year.

The gathering ended its eleven-day

Continued on Page 3, Column 3.

Cross Rejects Election In Tilson's Old District

Hartford, Conn., Dec. 2 (A.P.).—Gov. Wilbur L. Cross said today he would not order an election in the Third Connecticut District to elect a successor to Representative John Q. Tilson, former floor leader, whose resignation is effective tomorrow.

Theater Manager Shoots 2 Cousins

One Dead and Second Is Dying; Slayer Claims Plot to Rob Him.

Omaha, Nebr., Dec. 2 (A.P.).—Jules Rachman, 38, theater manager, shot and killed Harry Goldberg, treasurer of an amusement company, and severely wounded Sam Goldberg, a brother and partner of Harry in the theatrical business, during a business conference today. The Goldbergs and Rachman were cousins. Police, who took Sam Goldberg to a hospital, expressed the belief he was dying. An emergency operation was performed.

Apprehended by police answering the call, as he left the office of the popular amusement company, operated by the Goldbergs, Rachman was disarmed of a pistol and taken to headquarters, where he told Capt. Fritz Franks:

"They were trying to ease me out of the company and beat me out of my life's savings. When I kicked they started to get rough and I thought they were trying to beat me up. I had to shoot them to protect myself."

FLAT PAY CUT MAY REPLACE LEAVES PLAN

Hoover Is Reported to Be Studying Method to End Furloughs.

BEING CONSIDERED BY SENATE GROUP

Federal Deficit Mounts to $750,000,000; Workers Get Hearing Today.

By ROBERT C. ALBRIGHT.

Members of the Senate economy committee are considering a flat percentage pay cut as a substitute for the involved and much complained of Federal furlough plan.

Chairman Hiram Bingham (Republican), Connecticut, yesterday frankly conceded this possibility. He always has preferred the straight cut to the furlough plan. The committee last session first urged a flat reduction, but was outvoted on the floor.

From a source close to the Cabinet it was learned that the President, original proponent of the furlough plan, also has discussed with department heads the advisability of substituting a 10, or even a 15 per cent reduction, for the present system of payless leave.

To Hear Workers Today.

Meantime, the Senate economy committee, which is confining itself at present to the question of economy act modification, prepared to listen to the plaints of organized Federal workers at 10 o'clock this morning. They may be sounded out as to their attitude toward a switch from the legislative furlough.

As the Federal deficit yesterday mounted to $750,000,000 for the first five months of this fiscal year, a lull developed in Capitol budget balancing talk. Eyes looked to the White House, whence the President's message to Congress will issue next week. It is expected to contain a practical plan for coping with the situation.

Appearing before the Senate economy committe yesterday were Postmaster General Walter F. Brown, Director of the Budget J. Clawson Roop, and Veterans Administrator Frank T. Hines. Comptroller General J. R. McCarl probably will be called next week, when an entire afternoon will be devoted to his testimony on economy act workability. His office has rendered more than 200 rulings on the legislation.

Brown's Recommendation.

Inequities noted in Postoffice Department operation of the act were discussed yesterday by Postmaster General Brown. He recommended that postoffice substitutes, earning less than $250 in any one quarter, not be reduced the required 3 1-3 per cent. He said he considered this more

Continued on Page 2, Column 6.

D. C. BAN ON MARCHERS LOOMING ANEW DUE TO HOUSING PLAN FAILURE

Post Staff Photo.

Part of the 400 Klansmen that attended the Klu Klux Klan meeting and burning of the 80-foot cross at Klan Field in Ballston last night.

Klan Threatens to Bar Communists In Group.

DISTURBANCES ARE REPORTED

Troops Stand Ready to Keep Order in Cumberland.

By ROBERT F. WHITNEY.

Steps may yet be taken to bar the "hunger marchers" from Washington.

The possibility of this action became apparent last night, when plans of march leaders and police were upset with the failure of anticipated billeting arrangements for the 3,000 who are nearing the city from three directions.

Threatened barring of any Communists who come toward Washington through Virginia was made last night by Howard E. Bitten, grand cyclops of the Ballston Ku Klux Klan, as he addressed 400 Klansmen who gathered around a flaming cross in Klan Field in Arlington County.

His statement was taken to mean that the Klan would not allow the marchers from the South to reach Washington. It carried the possibility of violence. "Klansmen," he said, "will give their last drop of blood before they will allow the Communist march to embarrass the President or Congress."

Clash at Wilmington.

Simultaneously with developments in Washington, threatening situations existed on other "fronts" where the army is passing or will pass on its way to the Capital.

At Wilmington, Del., last night four policemen and three marchers were wounded in a clash with the Eastern division of the marchers. The officers were attempting to break up a demonstration. They were struck with bottles. Tear gas was finally used in the melee by detectives, after an hour of disorder. Police with riot guns then guarded the marchers through the night.

More than 1,200 men are billeted in Wilmington for the night. Their meeting was quashed only after a riot call had brought a score of policemen to the scene.

A company of Maryland State militia, ordered out at Cumberland, Md., stood ready to enforce the mayor's edict that the Western contingent of petitioners can not stay in Cumberland. The group, 1,000 strong, camped at Uniontown, Pa., 60 miles away, last night.

Disorder at Uniontown.

Police at Uniontown were forced to use nightsticks to quell disorderly groups among the marchers bivouacked at Uniontown, according to the Associated Press. Four men were arrested.

Herbert Benjamin, leader, at march headquarters here yesterday announced that the warehouse at First street and Florida avenue would not be available to the marchers as it was leased to the Postoffice Department for the month of December.

It was around the assumption that the marchers would find a central place for their headquarters, that police plans were built. With Benjamin's confession that he had no spot to house the petitioners, police were faced with a different situation.

Although Superintendnet of Police

Continued on Page 2, Column 3.

CLERK WINS $30,000 EXTORTION DAMAGES

Chicago Jury Penalizes Girl's Father and 'Secret Six' for False Arrest.

Chicago, Dec. 2 (A.P.).—The $100,000 damage suit of William S. Kuhn, jr., 24-year-old former broker's clerk and "dude ranch" cowboy, against a wealthy steel company executive, his daughter, and three men connected with the "Secret Six" ended tonight with a jury award to him of $30,000.

The verdict acquitted Miss Marion Wright, who made her bow to society two years ago, but found her father William Van Doren Wright; Alexander Jamie, chief "Secret Six" investigator; Edgar Dudley, "Secret Six" operative, and Dr. Ferdinand Watsek, Viennese handwriting expert, guilty.

None of the defendants was in court, Miss Wright and her father having departed for New York shortly after noon preparatory to sailing for Paris tomorrow, and Dr. Watsek being now in Vienna.

Kuhn based his suit on allegations he was falsely arrested and maliciously prosecuted in connection with an extortion plot against the society girl two years ago. The charges filed against him were not prossed later for lack of evidence. The complaint was made by Miss Wright, but she testified it was signed at the suggestion of Municipal Judge John H. Lyle and upon assurance she could not be held responsible.

Dudley uncovered the alleged evi-

Continued on Page 3, Column 6.

INSULL LOAN ACTION CITES OWEN YOUNG

He and 11 Other Bankers to Be Examined in Fight to Regain Collateral.

Chicago, Dec. 2 (A.P.).—Owen D. Young, internationally known financier, and eleven other New York bankers were named today in an order issued by Federal Judge Walter C. Lindley that they be examined upon loans their organizations made to Insull Utility Investments, Inc., now in receivership.

The order directed the clerk of the Southern District Federal Court of New York to issue subpenas duces tecum and hold hearings before a Federal judge or referee.

It was granted upon petition of counsel for creditors of the investment company who allege that collateral held by the New Yorkers for loans made to the firm include virtually all of its assets, that they were wrongfully pledged by the company, and that the banks knew of the "precarious" condition of the company when they granted the loans. They seek return of the collateral.

Officials named, reported amounts of loans and collateral follow:

General Electric Co.—Owen D. Young, chairman of the board; loan, $500,000; collateral, more than $1,000,000.

Central Hanover Bank & Trust Co.—president, G. W. Davison; vice president, W. S. Gray, jr.; loan, $4,000,000; collateral, $5,496,848.

Guaranty Trust Co.—Vice presi-

Continued on Page 3, Column 3.

Irene Rich Adds Her Help To Boost Post's Toy Pool

Fund for Poor Children to Enjoy Christmas Is Almost $175.

Even visitors in Washington want to help the Washington Post's Toy and Doll fund and collection.

Irene Rich, noted screen star, now playing at Loew's Fox Theater, is so interested in The Post's idea of helping needy children enjoy Christmas that she has arranged a reception to swell the pile of toys The Post is collecting.

Arrangements have been made whereby children of Washington may meet the actress in the Willard room, Willard Hotel, Thursday at 4:30 p. m. Price of admission will be one toy to be added to The Post's fund. Each child must be accompanied by an adult. Miss Rich has consented to address the mothers and children and will greet each of those present at the close of the affair. Plan to call on this pleasing personality, bring a toy to make some poor child happy and enjoy a pleasant hour on Thursday.

The Washington Post believes the people of the city will put The Post Toy and Doll Fund over the top again this year. It believes those blessed with this world's goods and whose own children are happy, warm and certain of a Merry Christmas will pass on some of their good fortune to those within the very shadow of the Capitol under heavy burden of poverty.

Those who aid the fund are asked to send in gifts soon.

The National Dry Cleaners and Dyers Association continue their work for The Post Toy and Doll Fund in renovating the soiled dolls, toys and dogs that come to the fund. The story of Poochie is a case in point. Poochie, a toy dog who had seen better days, was given to the fund. It seemed impossible that he could be restored enough to make him treasured by a child. But the magic work

Continued on Page 3, Column 2.

POST TOY FUND

Previously reported	$167.25
One who loves little kiddies.	1.00
Earl F. McChesney	1.00
L. L. L.	2.00
Bobby, matching Ding-How	.30
X. X. X.	1.00
A. A.	2.00
Total to date	$174.55

"The Paradine Case"
Latest Mystery Murder Thriller From the Pen of
ROBERT HICHENS
STARTS TOMORROW
In
The Washington Post
The Capital's Greatest NEWSpaper

Police Seek Lone Navigator Who Took Yacht to Ecuador

Mute Evidence Aboard Palatial Boat Shows Broker Wanted for Larceny Made Trip by Himself; Wife Admits Talk on Phone.

Eureka, Calif., Dec. 2 (U.P.).—How a navigator believed to be Rex Barrera, missing Oakland, Calif., broker, took a palatial yacht to Ecuador and back alone, spending idle moments reading pirate tales, was revealed by mute evidence here tonight.

Meanwhile in San Francisco police sought the man, who gave the name of R. E. S. Barr when he landed his crippled craft at rugged Patricks Point, but who telephoned Mrs. Barrera and then disappeared, leaving Barrera's fishing and hunting licenses in the cabin of his vessel.

Barrera was accused of forgery and grand theft on warrants sworn to by Mrs. Meta Jansen, Oakland, Calif. It was understood here that other warrants accusing him of making off with the yacht were sworn to in Los Angeles by the Bank of America, and the Estate of Frederick Murnau, Hollywood film director, who sold him the yacht, the Bali.

Six months ago Barrera hoisted the anchor of the yacht, on which he had paid $3,000, and sailed alone from San Pedro Harbor. The Bali—renamed the Pasquillita—was well provisioned for a 1,200-mile trip.

Yesterday a yacht came crashing through the surf off Patricks Point. With splendid seamanship, it was guided through boiling water to an anchorage. The lone man aboard came ashore in a small boat.

He told of starting from Ecuador, of a broken crankshaft on the high seas, of a raging storm, and of bringing in the crippled craft with an emergency sail. Then he made several telephone calls, said he was going to San Francisco, and boarded a train.

The yacht had actually been to Ecuador. Coast Guardsmen found in the cabin cigarettes manufactured there.

A well-thumbed volume called "A General History of Robberies and Murders of the Most Notorious Pirates," written by Capt. Charles Johnson, was in the cabin. Among the man's other effects was a Luger revolver.

Summary of Inside Pages

Pages.
2—Arlington Klan Protests March.
Lottery Prosecution Rests.
Pall Kills Archbishop.
Arms Envoys Urge Action.
3—Murderer Executed Quickly.
Japanese Fight in Bitter Cold.
Von Schleicher Is Chancellor.
Capital Composer Dies.
4—The Federal Diary.
Text of French Note.
Lady Astor to Visit Here.
British Import Cut General.
5—News of Capital Churches.
6—Editorials.
7—Society.
8—Culbertson Offers New Bidding.
The Post Food Page.
9—The Post Comics.
Radio Programs.
10—Cinema Reviews.
About the Showshops.
News of the Suburbs.
11, 12—Sports.
13, 14—Financial News.
15—Classified Advertisements.
16—Hundred Revealed as Lotharia.
Jobless Council Meets.
Tenant Blacklist Charged.
School Crowding Alleged.

KLAN IN ARLINGTON PROTESTS ON MARCH

400 Gather at Ballston to Hear Radicals Attacked After County Tour.

A weird, flickering light cast grotesque shadows across a hillside in Arlington County, Va., last night, as a fiery cross, 80 feet high, illuminated 400 motionless, white-clad figures of the Ballston Ku Klux Klan gathered to hear their leaders protest the coming invasion of "hunger marchers."

Referring to the threatened march on Washington, J. L. Raskin, of Richmond, grand dragon for the State of Virginia, declared that "the klan will not permit the Communists to pass."

"Klansmen will give their last drop of blood," he continued, "before they will allow the Communist march to embarrass the President or Congress."

More than 1,500 spectators crowded onto the field while the grand dragon was delivering his speech.

The meeting on Klans Field in Ballston climaxed a mammoth demonstration throughout the county, as members of Ballston Klan, No. 6, paraded over the highways, bringing notice that "the Klan rides again."

Led by the Ballston Klan Band, the parade circled the county, returning to the field shortly before 9 o'clock to hear protests from various leaders.

Denouncing communism, Mr. Raskin declared:

"Communism is the greatest danger that has ever faced the Nation. I believe that every citizen who is in sympathy with the communistic cause is opposed to the Constitution of the United States and the principles for which it stands. They should be put in jail and every Communist should be deported without ceremony."

The huge cross was ignited by Howard E. Bitting, grand cyclops of the Ballston Klan.

Houston Pastors Assist Vice Drive

Grand Jury to Hear Nurse; Delivery Boy, 19, Is Under Indictment.

Houston, Tex., Dec. 2 (A.P.).—The ministry of Houston entered today in a movement to stamp out juvenile vice here, appearing before the county grand jury and pledging cooperation.

The grand jury, which has been investigating the situation since the district attorney's office announced "shocking" conditions of immorality existed among certain minors, some of them school children, adjourned until Monday.

At that time it will hear the testimony of a nurse who made an oral statement to County Probation Officer J. W. Mills that she has performed illegal operations on four young girls and has referred other cases to a physician.

The grand jury has returned but one indictment. Kenneth Haygood, 19, delivery boy, billed on misdemeanor charges of permitting illicit meetings of boys and girls at his house, surrendered today. He had no statement, except to say he had been ill.

Polish Land-Imported Cotton Tariff Shrinks

Warsaw, Poland, Dec. 2 (A.P.).—Poland's tariff duties on cotton, effective January 1, will be six zlotts (about 66 cents) per 100 kilograms (220.4 pounds) imported by land, and one zlott (about 11 cents) per 100 kilograms imported by sea, it was announced today.

The current tariff on land importations is 45 zlotts per 100 kilograms. The duty on sea importations will continue the same but, under the new decree, the department of commerce will have the power to declare sea importations duty free at any time. During 1931, the United States shipped 43,000 tons of raw cotton to Poland. Russia shipped 3,000 tons.

George Danforth Gets Charleston Dry Post

(Associated Press.)

George T. Danforth, of Worcester, Mass., prohibition agent in charge at Cumberland, Md., for the last several years yesterday was appointed deputy prohibition administrator at Charleston, W. Va.

Danforth will replace Walter King, assigned to Honolulu. King replaces J. P. J. Herbert, of Worcester, Mass., stricken recently with apoplexy.

Danville City Workers Face Another Pay Cut

Danville, Va., Dec. 2 (A.P.).—Danville city employes who last January 1 were given a 5 per cent blanket salary cut, face a further reduction of 7½ per cent with the new fiscal year.

The new budget presented by the city council also provides a reduction of 15 cents in city real estate taxation from $2 per $100 assessed valuation to $1.85.

Natives Need Help In Madison Hills

November Zero Weather Adds to Privations of Corbin Hollow.

Special to The Washington Post.

Luray, Va., Dec. 2.—Zero weather a week ago, linked with other hardships that have been multiplying since crop failures last summer, has brought residents of Corbin Hollow, Madison County, face to face with the keenest privations of their lives. Last week when weather, such as they had never before known in November, according to Pinnell Corbin, pioneer of the region, swept through Corbin Hollow it found larders empty, hog pens bare and chicken houses unoccupied.

The hollow's staple crops, cabbage and potatoes, were destroyed by last summer's drought. Their hog pens and chicken houses, emptied last fall by forced sales to recoup drought losses. The only source of water supply in the hollow, Broken Back River, has been frozen over in most places for a week. At this season the sun in Corbin Hollow shines, but about two hours a day.

Corbin Hollow weather in winter is about 10 degrees colder than in any other part of the Shenandoah National Park. Now each day pilgrimages are being made to the outside world by hollow residents for financial and food help.

D. C. MARCH BAN LOOMS ANEW . DUE TO HOUSING PLAN FAILURE

Continued from Page 1.

Ernest W. Brown would not state that the marchers would be stopped at the District line, he admitted that 3,000 men entering the city with no definite place to spend the night presented an entirely different problem.

Dr. Luther H. Reichelderfer, chairman of the board of Commissioners, said that the attitude of the District heads remains unchanged in the face of the development that the hunger marchers may not be able to find lodging in Washington. He reiterated that thein leaders had been warned that the municipal Government would not provide food or lodging.

In response to a question, Dr. Reichelderfer said that the Commissioners are not anticipating any disorder, but that they felt sure that the Federal Government would come to their assistance again "if the necessity arises."

Corporation Counsel William W. Bride said that he had been informed that the group from western Pennsylvania now numbers 3,000.

Plans Are Abandoned.

Police had planned to segregate the marchers together, but with the collapse of housing plans their plans have been abandoned. In fact it was learned unofficially that authorities wish that the marchers would find billets, so that drastic steps will not have to be taken to keep the 3,000 men off the streets of the city.

Benjamin seemed to be in a quandary similar to that of police. However, he expressed the opinion that police and the District Commissioners would heed the tide of "public opinion" and provide shelter for his army.

The efforts of the American Legion and the Ku Klux Klan in neighboring Virginia and Maryland to stand by with authorities in hostility to the marchers were belittled by Benjamin.

Opposition Discounted.

"The Klan's record is one of cowardly attacks on individuals under cover of night," he said. "We are not afraid that the cowardly element will stand up in an equal fight. If they should, the marchers will be able to take care of themselves."

In speaking of the Legion, he said that a great number of its members were among the ranks of the unemployed and would not stand against their fellow workers.

Legionnaires in Fairfax County last night volunteered their services to Sheriff Eppa Kirby should they be needed in any "emergency."

His conversation reflected a threat that the marchers would go to the Capitol even should they be denied a permit. In outlining a program of the marchers' activities, he said: "Tuesday morning we will go to the Capitol."

Set on March to Capitol.

When asked what would be done in the event a permit was refused, he repeated: "We will go to the Capitol."

The program of activities offered by Benjamin had an element of indefiniteness, as he could not state where the horde would be housed, where they would gather or where they would parade.

On arrival Sunday afternoon, they will be taken to quarters and fed, he said. Then at 7:30 o'clock a general conference will be held.

Monday will be occupied with a general conference in both morning and afternoon, during which petitions will be outlined and the delegations to bear demands to the House, Senate and the President selected.

Monday night, he said, special groups, veterans, women, farmers, youths will confer together.

To Leave Wednesday.

At 9:30 o'clock Tuesday morning the march on the Capitol will be made. Following, the White House will be visited. Special groups will also visit the American Federation of Labor and the United States Shipping Board.

At a concluding conference Tuesday afternoon plans for further action will be mapped, a new national committee will be elected and organization for departure Wednesday morning be perfected.

Benjamin and other members of the national committee of the marchers plan to visit Maj. Brown today. At that time they hope to be able to make their parade permit application.

Propaganda was distributed yesterday by the Young Communist League of Washington, addressed to all "D. C. Guardsmen."

"It was in the form of a letter left at homes and in automobiles of National Guardsmen. It asked the militia to organize to "oppose being used as police and attackers of your own people."

Drills at Fort Myer.

Meanwhile it was reported that drills for a possible emergency were being conducted daily by the soldiery at Fort Myer. It was learned that riot drills are held each morning and that 700 riot clubs have been issued to troops stationed there.

Several women of social prominence yesterday attempted to seek presidential aid for the marchers. The women, from New York, got no further than the office of Theodore Joslin, the President's secretary.

The women called themselves "The Women's Independent Committee of the Constitutional Rights of the Hunger Marchers." They included Mrs. William Osgood Field, Mrs. Corliss Lamont, daughter-in-law of Thomas W. Lamont; Miss Margaret Hatfield, Mrs. Carol Weiss King, Miss Winifred Chappell, Miss Sylvia Pennington, Miss Belle Taub, Miss Helen Grace Murray, and Mrs. Polly Chase Boyden.

After being refused permission to see the President, they visited Vice President Curtis, who declared, that the constitutional rights of the marchers were being preserved.

By EDMUND C. MONK.

Cumberland, Md., Dec. 3.—Mayor George Henderson tonight remained adamant in his decision not to let the column of 1,000 hunger marchers bivouacked for the night at Uniontown, Pa., 60 miles away, use this western Maryland town as a stopping-off place on their path to Washington.

National Guard Company G, trained in mob dispersal work, stood by for instant action to enforce Mayor Henderson's stand, as did a concentration of State police, headed by Capt. Edward McK. Johnson. Three hundred American Legionnaires have been deputized to reinforce local and State authorities in the event of trouble.

Managers of Crystal Park, an amusement center 5 miles north of here, were understood to be negotiating with hunger marchers' leaders for use of the dance hall at the resort as a barracks for tomorrow night. Completion of this move was looked upon as the prospect of oil being spread on stirred waters.

Not only will the hunger marchers not be allowed to stop at Cumberland or be given aid, but they will be forced to detour from the main section of the town as they pass through.

Marchers Arrested.

In constant touch with Uniontown authorities and State police along the way, Mayor Henderson understood last night that the attitude of the marchers was generally only verbally bellicose. Three of the hunger group were understood to have been arrested on disorderly conduct charges after a clash with Uniontown police, but this represented the height of the disorder to date. Communist headquarters in the city had been raided early in the day by police because of undue activities in behalf of the marchers.

Cumberland's flexing of their civic muscles against possible trouble with the hunger marchers represented the attitude of other larg communities further onward on the route to Washington through the high foothills of the Blue Ridge.

Legionnaires in Hagerstown have been deputized and are ready to stand by State and local police when the hunger marchers appear there. Police Chief J. J. Cassidy last night declared that the hunger marchers would be accorded no help and would be "escorted right on through.

Ready to Meet Disorder.

At Frederick, Mayor Munchowser was understood to have been proffered legion aid and the hunger marchers were here also given advance warning that any attempt at stopping or disorder would be met with prompt resistance.

The mixed mining and mountainbred population of this Maryland frontier city was not particularly alarmed by the advance of the hunger marchers, but grim looks answered suggestions of possible pillaging sallies by hunger marchers. Street corners were markedly more crowded with town folk talking over the advance of the Capital-bound marchers.

Chances that recruits would be gained by the marchers were discounted by Mayor Henderson, who pointed out that celanese mills had taken on many from unemployed ranks in recent weeks. The city's unemployed, he said, were being cared for.

Detective Sergts. Jake Wolf and Albert Jones of the Washington Detective Bureau arrived here tonight to observe the temper of trekkers.

Number of Marchers Arrive in Baltimore

Baltimore, Dec. 2 (A.P.).—Approximately 40 members of the Workers' Ex-Service League reached Baltimore tonight on their way to Washington for an announced "hunger marchers" demonstration.

The advance group of a contingent, estimated to Mayor Howard W. Jackson at 1,500 men, women and children from the North, billeted at Tom Mooney Hall for the night. It brought its own food.

The large band was expected to arrive some time tomorrow.

Mayor Jackson announced he would draw on municipal unemployment relief appropriations to finance the Salvation Army's provision for food for the hunger marchers.

Wilmington, Del., Dec. 2 (A.P.).—Escorted into this city from the State line by police, about 1,000 demonstrators en route to Washington paraded here today and then broke ranks to go to two halls where they were to be served dinner and spend the night.

State police met the long line of trucks which had left Philadelphia earlier in the day, and led it into Wilmington where city police took up the escort. The parade was conducted under the escort of police, as well.

The demonstrators will leave tomorrow for Baltimore and Washington.

Chillicothe, Ohio, Dec. 2 (U.P.).—The far Western column of the "hunger army" en route to Washington, stopped here this afternoon to lunch on sandwiches and coffee. The marchers arrived from Cincinnati.

There are 158 men and women in the group. Members plan to stay overnight at Athens and continue to Parkersburg, W. Va., tomorrow.

Washington Called Real First Nighter

Chorley Speaks at Hollins About Restoration of Williamsburg, Va.

Hollins, Va., Dec. 2 (A.P.).—George Washington, a patron of the theater, was a "real first nighter," Kenneth Chorley, vice president of the Williamsburg Holding Corporation, told the Little Theater at Hollins College tonight.

The Father of His Country, the speaker said, attended the opening performance of "The Beggar's Opera" in Williamsburg in 1770, which was staged in the first theater in America.

Mr. Chorley told his audience that accuracy is "the keynote" of the restoration of ancient Williamsburg by John D. Rockefeller, jr. "Everything else—beauty, design, architectural preference, personal taste, expense and time has been sacrificed for accuracy," he said.

Oliver Urges Solidarity Among U. S. Employes

Need for solidarity among Federal employes was never greater than at present, National Organizer A. J. Oliver of the American Federation of Government Employes declared at a meeting yesterday of War Department Lodge, No. 16. The lodge was presented with its charter in the federation. Organizer Oliver stated that it is amazing how many believe that the only avenue of relief will be still further reduction of the salary scale of Federal workers.

Officers of the lodge elected at the meeting are: George R. Taylor, president; Almon C. Barker, first vice president; H. I. Sanders, second vice president; J. F. O'Dell, financial secretary; Mrs. Catherine Vogenitz, corresponding and recording secretary; Miss Marjorie M. Biggs, treasurer, and Elmer Goodwin, sergeant at arms.

FIRE RECORD.

1:07 a. m.—2500 Bunker Hill road northeast; chimney.

1:30 a. m.—Fourteenth street and Rhode Island avenue northwest; auto.

9:20 a. m.—1340 U street northwest; furnace.

9:57 a. m.—2129 Florida avenue northwest; short circuit.

11:42 a. m.—711 Thirty-third street northwest; auto.

12:40 p. m.—3136 Newark street northwest; leaves.

2 p. m.—468 M street northwest; curtain.

2:26 p. m.—2618 Ewart street northeast; trash.

5:40 p. m.—Fourteenth and Belmont streets northwest; false.

5:47 p. m.—East end of Calvert street bridge; shed.

10:51 p. m.—1016 G street northwest; trash.

11:11 p. m.—2428 Nineteenth street northwest; chimney.

PROSECUTION RESTS IN LOTTERY HEARING

Eagles' Case Reaches Jury Today; Fervent Appeals Feature Closing.

New York, Dec. 2 (A.P.).—A plea from Louis Mead Treadwell, 29-year-old assistant United States attorney, brought the lottery prosecution of Conrad H. Mann, Frank E. Hering, Bernard C. McGuire and Raymond Walsh to a close in Federal court late today.

The case will go to the jury tomorrow after a charge by Judge Frank J. Coleman.

Albert Ottinger, former attorney general of New York, in his plea on behalf of Mann and Hering, called them "benefactors of mankind," and said that everybody connected with the Fraternal Order of Eagles fund-raising enterprise, which the Government charged was a lottery, benefited.

As to the profit made by Mann and McGuire, he said:

"They took the risk, they were entitled to the profits."

Max D. Steuer, representing McGuire and Walsh, made an impassioned plea for his clients, and contended that there could be no conspiracy because the four defendants had no way of foretelling that a committee of Eagles would award the prizes on the basis of lot or chance.

"It has been said," said Treadwell, when his turn for argument came, "that McGuire and these defendants didn't know how the prizes were to be awarded, but when they got on that boat, lo and behold, there was a barrel all ready, red, white and blue, with a little handle with which to turn it."

Treadwell explained carefully to the jury that the only issue in the case "is whether these defendants participated in a scheme to send lottery tickets across State lines."

Capt. Mapel Is Ordered To Duty in Washington

(Associated Press.)

Capt. William L. Mapel, of Lexington, Va., a member of the specialist reserve of the Army Officers Reserve Corps, yesterday was ordered to duty at the War Department from December 4 to December 17. Capt. Mapel is head of the school of journalism at Washington and Lee University.

First Lieut. Edward F. Adams, of Norfolk, Va., an infantry officer in the Regular Army, was ordered from the University of West Virginia, Morgantown, to the Hawaiian department. Lieut. Adams will sail from New York about January 19.

Son of Slain Virginian Blames Election Quarrel

Charlottesville, Va., Dec. 2 (A.P.).—The case of Frank Pumphrey, 35, of Albemarle County, today was sent to the grand jury after a preliminary hearing on a charge of slaying George Payne, 46. Marion Payne, 16-year-old son of the dead man, a witness, testified today that the fatal shooting came after a quarrel over the presidential election.

No defense testimony was offered. Pumphrey was remanded to the county jail until Monday, when the December term of the Albemarle County circuit court opens.

Cut in Air and Ocean Mail Bounties Is Urged

(Associated Press.)

A House Postoffice subcommittee thinks that the bounties voted air and ocean mail carriers and "all Government subsidies" should be reduced in proportion to the pay cut given Government employes and general appropriations.

It so recommended yesterday in a report issued by Chairman Mead (Democrat), New York. The subcommittee recently advocated the reduction of the rate on first-class postage from 3 to 2 cents.

22 Arrested in Raid On Alleged Speakeasy

In a raid on an alleged speakeasy, located at 1942 Ninth street northwest, last night by the liquor squad from police headquarters, two women and twenty colored youths were arrested. One gallon of white and one pint of red alleged liquor and six bottles of beer were seized.

Those arrested and charged with possession were: Alice Brown, 21 years old, and Helen Dorey, colored, 27 years old, both of the Ninth street address. The colored youths were held as witnesses.

Porter Is Badly Burned In Shoe Cement Blast

Lynchburg, Va., Dec. 2 (A.P.).—Explosion of shoe cement fumes in a storage room at the Craddock-Terry Fort Hill plant this morning severely burned Russell Davis, Negro porter.

Davis had entered the room and struck a match to look for a cleaning can. His clothing ignited, but bystanders put out the blaze. The factory's sprinkler system kept the blaze from spreading to other portions of the plant.

Member Urges Virginia Legislators to Convene

Richmond, Va., Dec. 2 (A.P.).—State Senator W. Worth Smith, jr., who this week urged members of the Virginia General Assembly to demand a special session of the Legislature, in a statement tonight said sentiment for "extra session grows among members as they begin to realize the need therefor."

Cruel Husband Saves His Boots From Wife

Chicago, Dec. 2 (A.P.).—Harry C. Gardner lost his wife, home and a goodly bit of cash today, but he managed to save something for a rainy day.

He heard Judge Joseph Sabath grant Mrs. Hallie A. Gardner, who alleged cruelty, a decree of divorce, $10,000 in real estate, a $5,000 life insurance policy, $60 a month alimony and the household furniture.

Then he asked, timidly:

"I'd like my rubber boots and raincoat."

"Well, she seems to have everything else," said Judge Sabath. "You can have them."

Prelate Dies

Archbishop A. T. Daeger Is Killed by 10-Foot Fall in Garage.

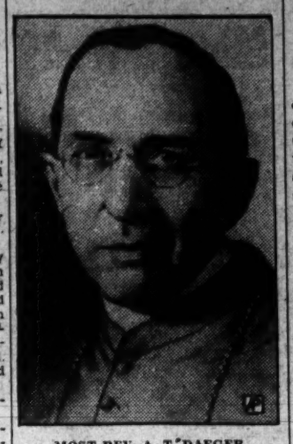

MOST REV. A. T. DAEGER.

Santa Fe, N. Mex., Dec. 2 (A.P.).—A 10-foot fall into the basement of a garage today fatally injured the Most Rev. Albert T. Daeger, Archbishop of Santa Fe and the Catholic archdiocese of northern New Mexico. The prelate's skull was fractured. He died at a hospital three hours later.

Friends believed the archbishop fell in opening a door leading from the street to the basement of the garage. The basement was dark and it is thought he did not see the steps in time to prevent his fall. He was found by a garage employe.

Funeral services have not been arranged.

U. S. Urged to End High Postal Rents

House Subcommittee for Building Program to Cut Lease Costs.

(Associated Press.)

Government ownership of all postal buildings where the rent is more than $6,000 yearly was recommended yesterday by a House postoffice subcommittee headed by Chairman Mead (Democrat), New York.

Mr. Mead said in a statement this would necessitate a building program for the construction of postoffices, substations and garages. No estimate of cost was given. The subcommittee cited in support of its position the leases in connection with the St. Paul commercial station and the Quincy station at Chicago.

"In the former case," the statement said, "the Government is paying a rental which amounts to 25 per cent of the valuation of the property and in the latter case it approximates 30 per cent." Mr. Mead said the building program proposed would stimulate employment and save the Government considerable sums over a 25-year period.

Woodrum to Back Dry Resubmission

Virginia Member Prefers Glass Plan to Other Repeal Programs.

(Associated Press.)

Representative Woodrum, of Roanoke, in a statement yesterday, said he would vote to submit a constitutional amendment repealing the eighteenth amendment "as soon as the opportunity presents itself."

He said he preferred the form of the submission resolution offered last session by Senator Glass, of Virginia, still pending in the Senate, which would bar drinking at place of sale and restrict interstate transportation from wet to dry States.

Woodrum's statement followed a number of inquiries by letter and telegraph regarding his attitude on prohibition.

Saved Crew Describes Shipwreck Experience

Norfolk, Va., Dec. 2 (A.P.).—The Norwegian steamer Certo, which, Tuesday, rescued the crew of the waterlogged schooner yacht Water Witch, helpless in a pounding sea 60 miles off Charleston, S. C., docked at Norfolk today.

Capt. Theodore C. Wood, jr., and the four other members of the shipwreck party were high in their praise of the superb seamanship of Capt. M. Jensen, skipper of the Certo, who, despite the mountainous seas, put his vessel alongside the foundering Water Witch and took them aboard. The Water Witch, bound from New York to Miami and the Bahamas, left Norfolk Thanksgiving morning.

Maryland's House Members for Beer

Goldsborough Is Only One Who Is Reticent on Wet Issue.

(Associated Press.)

Five of Maryland's six members of the House said yesterday they are prepared to vote for the legalization of beer at the opening of the short session Monday.

The only one to withhold announcement on his stand was Representative Goldsborough, who said he did not wish to commit himself at this time.

The others, Representatives Cole, Palmisano, Kennedy, Lewis and Gambrill, said they felt the beer measure was carrying out the Democratic platform. The delegation discussed the measure informally at their caucus yesterday.

"Blue Laws" Protest Lodged.

A protest against Sunday "blue laws" in the District was voiced yesterday by the National Association Opposed to Blue Laws in resolutions adopted for presentation to Congress.

$60 Stolen From Home.

Mrs. Marie Linthicum, 5425 Kansas avenue northwest, reported to police last night that $60 in cash was stolen from her home. She said the burglar broke a window in the basement and jimmied a door to gain entrance.

U. S. ARMS ENVOYS URGE ACTION BEGIN

Spike Withdrawal Rumors at Geneva; Preliminaries to Conference Start.

Geneva, Dec. 2 (A.P.).—American delegates to the disarmament conference told the British, French and Czechoslovakian members today the time was ripe to register a forward step in the direction of armament reduction, and at the same time spike rumors circulating in the European press that the United States might withdraw from the conference.

Prime Minister J. Ramsay MacDonald and Foreign Minister Sir John Simon, of Great Britain; Joseph Paul-Boncour, French minister of war; Edouard Benes, foreign minister of Czechoslovakia, and Norman Davis, the American delegate, started conversations for the five-power parley at a luncheon today.

Premier Herriot and the Italian delegate are expected tomorrow, and the German foreign minister is due Sunday night or Monday. A series of interviews will then begin in an effort to get Germany back into the disarmament conference.

The American delegates told their colleagues today that a certain amount of psychological progress had been made, and the conference should take advantage of it. The Americans warned that the conference was in danger of failure unless it justified itself by recording some definite achievement. They held that it was useless for 60 nations to remain indefinitely at Geneva without doing anything. They suggested that a preliminary treaty be drafted within the next two weeks and that its practical application might be left to some smaller body of permanent character.

TWO NEW WARSHIPS ORDERED BY IL DUCE

Continued from Page 1.

versy when British experts published the statement that Italy is laying down a "secret" navy.

To this allegation Italian experts replied that the ships were merely "vessels still on paper" because of the Grandi holiday.

Several months ago Italian naval experts characterized as "ridiculous" reports published in London that Italy was building a larger navy in secret.

Contracts had been awarded early this summer for the construction of the four vessels at Naples, but before their keels were laid the work was suspended, one spokesman explained.

It was said that the 1931 and 1932 building program had been published in the parliamentary budget report.

PAY CUT MAY TAKE PLACE OF FURLOUGH

Continued from Page 1.

equitable than the present exemption of $1,000 a year.

Gen. Hines confined his testimony to prospective savings in Veterans Administration, presenting a plan for consolidation of accounts, involving the Veterans Administration and other agencies, which he said would lead to substantial savings.

On the eve of the appearance of organized government workers before the committee, the National Federation of Federal Employes, whose president, Luther C. Steward, probably will be the first to testify this morning, published a survey emphasizing the "highly trained and specialized service" taxpayers are getting from low-paid Government experts.

Lag In Promotions Cited.

Taking the Zoological Division of the Bureau of Animal Industry as typical, the survey showed that the 19 technical employes here had a total of 31 university degrees before entering the service, and since have averaged almost one degree each. It showed that "taking of advanced work after entering the division is the rule."

Figures compiled indicate "that the economy and depression regime of the past decade has resulted in a serious lag in reallocations," President Steward said. He added that the same conditions have led to a lag in promotions. Out of 27 employes in this one bureau, 17 have been at the minimum of their grades for more than two years, he said.

"Under these circumstances, which are typical, proposals for salary cuts meet with the general objection that the employes' contributions in deferred allocation and promotions already total many thousands of dollars," he added.

Others Due to Testify.

Besides Mr. Steward, Federal workers' representatives who may testify this morning include Gertrude McNally, secretary-treasurer of the National Federation of Federal Employes; John A. Shaw, president of the American Federation of Government Employes; Edward Roche and Frank Coleman, Central Labor Union; M. T. Finnan, National Association of Letter Carriers; Martin Riemer, Pressmen's Union; Thomas F. Dolan, United Association of Postoffice Clerks; Miss Avery, General Workers' Council; Mr. Callahan, Railway Postal Clerks; W. J. O'Brien, married persons; Thomas F. Flaherty, National Federation of Postoffice Clerks; Edward F. McGrady, the American Federation of Labor; John Frey, the Metal Trades Union; Clyde Mills, Typographical Union, and James Windsor, Plate Printers Union.

William F. McDonald, national legislative chairman for the American Federation of Government Employes, last night met in conference with members of the committee and officers of the federation to frame a plan of procedure at today's economy hearing. Present at the conference were President Shaw, Secretary John Newman, Treasurer Clark J. McLane, Frederick Somer, of New York, sixth vice president, and George L. Jeffrey, seventh vice president.

The Senate economy committee, after disposing of the question of economy act modification, will pass on to the important matter of shaving Government expenditures in forthcoming appropriations, now being dealt with directly by the House appropriations committee.

Yesterday's Treasury report showed the need of early action in this direction by the taxation or retrenchment route, or both. It showed receipts from all sources during the last five months at a $680,894,151 total, against expenditures of $1,432,205,593. The gross public debt reached nearly $21,000,000,000, an increase of more than $3,000,000,000 since November 30, 1931.

Hickey-Freeman
CUSTOMIZED CLOTHES

GIFT SUGGESTIONS

The unusual beauty of a Goldheim necktie will delight him on Christmas morning. The graceful knot it will make will keep him eager to wear it. And its cost is modest.

$1.00, $1.50, $2.00 to $5.00

Goldheim's
Apparel for Gentlemen...Established 1875
1409 H STREET, N.W. NATIONAL 1409

AUTHORITY DENIED SUMNERS TO PRESENT REPEAL PLAN

Continued from Page 1.

before the final vote was taken on a motion by Representative LaGuardia to authorize the chairman to present the repeal resolution.

Seven Democrats and six Republicans voted against the LaGuardia motion. All but one of the Republicans, Representative J. Banks Kurtz, of Pennsylvania, are lame ducks who were defeated in the recent election. They are Representatives Charles A. Christopherson, of South Dakota; Richard Yates, of Illinois; Earl C. Michener, of Michigan; C. Ellis Moore, of Ohio, and Charles I. Sparks, of Kansas.

The seven Democrats who voted against the authorization included one lame duck, Representative Fred H. Dominick, of South Carolina, who was absent, but was recorded in the negative in accordance with his written request. The other six Democrats who voted against their Speaker's plan were Tom D. McKeown, of Oklahoma; Gordon Browning, of Tennessee; William V. Gregory, of Kentucky; Tarver; Zebulon Weaver, of North Carolina, and Andrew J. Montague, of Virginia.

Those who voted for the Speaker's plan included four Democrats and two Republicans. Both the Republicans, Representatives Leonidas C. Dyer, of Missouri, and LaGuardia, are lame ducks, as is also Representative William H. Dieterich, of Illinois, who was one of the four Democrats who voted to support the Speaker. The other Democrats were Emanuel Celler, of New York, absent, but recorded in response to a written request; Frank Oliver, of New York, and Francis B. Condon, of Rhode Island. Two lame-duck Republicans, Homer W. Hall, of Illinois, and Carl G. Bachman, of West Virginia, were not present.

May Reverse Vote.

Chairman Sumners did not vote, explaining that committee chairmen did not usually vote any more than the Speaker of the House did, but, if the question had hung on a tie vote he would have voted to present the repeal amendment as Mr. Garner wanted it.

Representative Dyer somewhat disgustedly inferred after the meeting that the recent elections apparently didn't mean anything to the die-hard drys with which the committee has been packed since the early days of the rising power of the Antisaloon League and organizations of similar ilk.

"The elections didn't change a vote," he told reporters.

Representative LaGuardia said that several committee members who had voted against the Garner proposal behind closed doors would vote for it when it was brought up on the floor of the House on Monday. Representative Montague said he expected to vote for the repeal amendment when it did come up on the floor, and Representative Michener said the same thing, after outlining objections which prompted his committee vote against it.

Immediately the action of the committee was announced speculation centered on just how well the committee represented the sentiment of the House. Speaker Garner refused to predict passage of his amendment, although he obviously was confident of the outcome.

Attitude of Snell.

"The result of the vote will depend largely on the action of the Republicans in their conference on Monday morning," he said. "We have had a marvelous number of Democrats who are willing to vote for the amendment. You'll find one member in this State and one in another, but on the whole the sentiment is in favor of carrying out our party pledge."

He then started a recitation of the States, naming Texas, Georgia, Missouri, Maryland, as typical of the tide of sentiment.

Representative Bertrand H. Snell, of New York, Republican leader, however, refused to accept for the Republicans responsibility for the fate of the Garner amendment. Prohibition never has been a party issue, he pointed out, and he said he did not intend to attempt to make it one now and would not try to crack the party whip to line up votes.

Although leaders refused to predict the number of votes which would be cast for and against the amendment they appeared in agreement that it would be approved and sent to the Senate. What will happen to the so-called "naked" repeal amendment there remains to be seen. Senator Joseph T. Robinson, of Arkansas, Democratic leader and former vice presidential candidate, already has said that he believed the amendment should carry provisions specifically designed for the protection of States which want to remain dry.

Beck Is Favorable.

Representative James M. Beck (Republican), Pennsylvania, leader of the Republican wet bloc in the House, issued a statement in the course of which he emphasized the wisdom of such provisions. If ratification of the repeal amendment by 36 States were assured, he said, the Garner resolution is to be preferred, but the "prohibition snake has been scotched but not killed" and the wets should "not be blind to the fact that in more than 13 States there is a considerable body of dry sentiment which will make the Garner resolution the justification for an intensive and vigorous fight against ratification." Although he preferred the Beck-Linthicum resolution, Mr. Beck said he was prepared to vote for the Garner measure.

Representative John J. O'Connor (Democrat), of New York, took issue with the Pennsylvanian. "There are already statutes on the books, such as the Webb-Kengon act and the Reed amendment, which would accomplish protection of dry States and if there was any protection needed it could be done by legislation rather than putting these police regulations in the Constitution." Mr. O'Connor approved the proposal for the repeal amendment to be passed on by special State conventions called for the purpose, as did Representative Beck.

Under the plan of Speaker Garner there will be no opportunity for any one to offer an amendment to the repeal resolution. Under suspension of the rules, no amendments may be offered and debate is limited to 40 minutes. A two-thirds vote is required to suspend the rules and a two-thirds vote is required to approve a constitutional amendment.

Dry Group Plans Protest Meeting

Mrs. Peabody Issues Call for Prayers Against Repeal Movement.

A mass meeting for "prayer and protest" has been called for tomorrow by Mrs. Henry W. Peabody, chairman of the women's national committee for law enforcement. The meeting will be held at 3 p. m. in Foundry Methodist Church.

The organization's executive committee will meet tonight in the Washington Hotel to formulate resolutions for presentation to President Hoover and Congress.

Speakers on the program will include Miss Vida Milholland, Dr. Howard Kelly, Mrs. Haines Lippincott and Mrs. Jesse Nicholson. Dr. Kelly will discuss "The Danger to Health and Safety if the Alcoholic Content of Liquor Is Increased."

Inquiry Begins in Fatal Train Wreck at Norton

Norton, Va., Dec. 2 (A.P.).—An investigation was started today of the train wreck near here last night which resulted in the fireman being burned to death and in serious injuries to the engineer. The fireman killed was Frank Moneyhun. The injured engineer was John Henry Jervis.

The wreck occurring in the Josephine yards, was caused by a cocked switch, over which an interstate Mallet engine ran. The engine was serving as an auxiliary pusher at the rear end of a string of coal cars. None of the cars was derailed.

Wife of Rich Carolina Merchant Asks Divorce

Reno, Nev., Dec. 2 (A.P.).—C. Felix Harvey, wealthy North Carolina merchant, of Kinston, was sued for divorce here today by Tilla Gilla Harvey, whom he married at Danville, Va., November 18, 1916. Mrs. Harvey charged cruelty.

Terms of an agreement settling property rights and arranging for the custody of two children were not revealed.

Miss Francis Going to Atlanta.

Miss Lyda Mae Francis, who was chosen as the delegate from the Young Democrats Club of Washington, will leave today by motor to attend the national convention of Young Democratic leaders at Atlanta Monday and Tuesday. She will accompany Miss Louise Fallgent and Mr. John Gailiher, of Leesburg, who is one of the most active and energetic Young Democrats in this section.

VICKS COUGH DROP
... All you've hoped for in a Cough Drop—medicated with ingredients of VICKS VAPORUB

SPECIAL NOTICES

Window SHADES: Floor Coverings; SCREENS: prompt, econ. serv. KLEEBLATT, 11th and H ne. Linc. 0679.

CHAIR CANEING —Porch rockers splinted, upholstering. Armstrong, 1235 10th nw. Met. 2062

WANT A STEADY POSITION?

With regular income—that you might enjoy life, win in business. Opportunities are passing you today—every day. You can win—others are. Short and review business courses. "Better, cheaper, quicker." 7 students placed last week; opening daily. Inquire

Boyd School, 1333 F St. Nat. 2340

SALE
Baby Grands
A Few Extraordinary Values

	Price When New	Sale Price
KNABE	$1,400	$945
STEINWAY	1,400	700
ESTEY	675	395
LESTER	700	365
HOWARD	775	585
STARR	585	375
HAINES	565	465
KNABE	1,375	665
HOMER L. KITT	495	225

EASY TERMS
HOMER L. KITT CO.
1330 G St.

QUIET ASKED, QUIET MARKS EXECUTION

Sound Sleep and Heavy Meal Precede Electrocution for Woman's Death.

Fervently reading the Bible after insisting that the execution chamber be as still as possible, Charles Morris, colored, was electrocuted yesterday at the District Jail for the murder of Maggie Landon, colored, July 27, 1930.

Morris, it was said, slept soundly through the night and ate a hearty breakfast and then with swift stride entered the death chamber accompanied by the Rev. James L. Pinn, colored, pastor Good Will Baptist Church, who read portions of scripture to him. When the Rev. Pinn paused as the doomed man was placed on the chair, Morris recited passages, saying he would go straight to Heaven.

There were no choirs as Morris had requested, the room be kept quiet. Jail officials said the execution was the quietest they had known.

Howell Explains Merger Reports

Atlanta Editor Discloses Failure of Effort at Sunday Combine.

Atlanta, Dec. 2 (A.P.).—Clark Howell, editor and general manager of the Atlanta Constitution, said today that reports of a merger between that newspaper and the Georgia-American here were unfounded.

Mr. Howell's statement follows: "These reports no doubt originated as a result of conferences had recently with the view of relieving the Atlanta situation of an overcrowded Sunday field, in which more newspapers are published than in any other city of its size in the world, and more than in most cities of a million or more population.

"It was agreed by both parties that the merging of the Atlanta Sunday American with the Sunday Constitution would be a benefit both to the reader and the advertiser, and this was the motive that prompted the negotiations, the knowledge of which has resulted in fantastic and unfounded rumors of every kind. Nothing has come of these negotiations which have now been terminated, the two sides being unable to agree upon the details of the proposed Sunday merger."

Hoover Cancels Press Meeting for 17th Time

(Associated Press.)

President Hoover yesterday canceled his semiweekly press conference, making seventeen times in succession that such meetings have been called off since September 13.

DIED

ALSOP—On Thursday, December 1, 1932, at the residence of his son, Norman S. Alsop, River road, near Tuxedo, Md., THOMAS FRANKLIN, beloved husband of the late Mary A. Alsop (nee Riller), aged seventy years. He is survived by three children, John B. Alsop, Alice I. Frida and Norman F. Alsop.
Funeral from the above residence Sunday, December 4, at 2 p. m. Interment Fort Lincoln Cemetery.

BEALL—Suddenly, on Thursday, December 1, 1932, EVERETT STANTON BEALL, Sr., dearly beloved husband of the late May Joyce Beall.
Funeral from his late residence, 2016 Hillyer place northwest, on Monday, December 5. Requiem mass at St. Matthew's Church at 9 a. m. Relatives and friends invited. Interment private.

BRODERS—On Wednesday, November 30, 1932, at her residence, 47 R street northwest, MARY JANE BRODERS, in the sixty-fourth year of her age.
Remains resting at the Winslow funeral home, 1702 Twelfth street northwest. Funeral from the Florida Avenue Baptist Church, on Sunday, December 4, at 1 p. m.

HAVENER—On Friday, December 2, 1932, at his home, Potomac, Md., MASON A., the beloved husband of the late Sarah A. Havener, in his eighty-first year.
Remains resting at the Colonial funeral home of William Reuben Pumphrey, Rockville, Md. Notice of funeral later.

HILL—Suddenly, on Friday, December 2, 1932, at her residence, 520 Butternut street northwest, CLARA LEE, beloved wife of William K. Hill.
Notice of funeral later.

HOURIHANE—On Friday, December 2, 1932, at Georgetown Hospital, DOROTHY GERTRUDE, beloved daughter of Eugene J. and Gertrude Milburn Hourihane.
Funeral from the residence of her parents, 5330 Fifth street northwest, Monday, December 5, at 7:45 a. m.; thence to Nativity Church, where requiem mass will be said at 8:15 a. m. for the repose of her soul. Relatives and friends invited. Interment Mount Olivet Cemetery.

HURDLE—On Thursday, December 1, 1932, at her residence, 30 Quincy place northeast, CATHERINE E. HURDLE (nee Hines), devoted wife of Charles H. Hurdle and mother of Mrs. George E. Clems and Mrs. Fred Mayer.
Funeral from her late residence on Monday, December 5, at 9:30 a. m.; thence to St. Martin's Church, North Capitol and T streets, where mass will be said at 10 a. m. for the repose of her soul. Relatives and friends invited to attend. Interment in Mount Olivet Cemetery.

JONES—On Friday, December 2, 1932, at his residence, 917 Farragut street northwest, ROBERT S. JONES.
Services at above address Monday, December 5, at 2 p. m. Interment Cedar Hill Cemetery.

MESS—On Wednesday, November 30, 1932, ANNIE AGNES, beloved wife of Dr. Carl J. Mess.
Funeral from her late residence, 322 Braddock road, Alexandria, Va., on Saturday, December 3, at 9 a. m. Requiem mass at St. Rita's Church, Mount Ida, Va., at 9:30 a. m. Relatives and friends invited. Interment St. John's Cemetery, Forest Glen, Md.

O'DONNELL—On Thursday, December 1, 1932, at her residence, 4006 Thirteenth street northwest, MARY A., beloved wife of the late Patrick F. O'Donnell and mother of John F. and James V. O'Donnell and Mrs. T. E. Dolan.
Funeral from her late residence on Monday, December 5, at 8:30 a. m. Requiem mass at St. Gabriel's Church at 9 a. m. Relatives and friends invited. Interment at Mount Olivet Cemetery.

O'DONNELL—On Friday, December 2, 1932, in Baltimore, Md., EMMA V., beloved wife of James O'Donnell.
Funeral from her late residence, Wilkens avenue and Rolling road, Catonsville, Md., on Monday, December 5, at 9 a. m. Requiem mass at the Cathedral, Mulberry and Cathedral streets, Baltimore, at 10 a. m.

FUNERAL DIRECTORS

Frank Geier's Sons Co.
1113 SEVENTH ST. NW. Telephone
Modern Chapel. NATIONAL 2473.

THOS. S. SERGEON
1011 7TH ST. NW. Telephone Nati. 1090.

JAMES T. RYAN
317 PA. AVE. SE. Atlantic 1700.

ESTABLISHED 1876.
JOHN R. WRIGHT CO.
1337 10th st. nw. Phone North 0047.

J. WILLIAM LEE'S SONS CO.
FUNERAL DIRECTORS
CREMATORIUM
4th and C Sts. N.E. Lincoln 8200

CHAS. S. ZURHORST
301 EAST CAPITOL ST. LINCOLN 0572

FUNERAL DESIGNS

GUDE BROS. CO., Florists
1212 F STREET. National 4276.
APPROPRIATE FUNERAL DESIGNS.

GEO. C. SHAFFER 900 14TH ST. NW.
Expressive Floral Emblems. Phone
Moderate prices. Open eve. & Sun. Nat. 0106

BEFORE AND AFTER "THE BATH"

"Poochie," a little girl's dog, as he appeared before and after the National Association of Dyers and Cleaners worked on him in their institute plant. The association is cleaning all rag toys contributed to The Post's collection for needy children, so givers need not hesitate to offer a toy because it is dirty.

IRENE RICH TAKES INTEREST IN FUND

Continued from Page 1.

of the association did the job and some little girl is going to rejoice in Poochie this Christmas when she finds him in her stocking.

Santa Claus has some new aids. They came to The Post yesterday bearing gifts of toys and, offering themselves for future service. One new Santa Claus aid, Virginia Lee Holmes, of 2210 Newton street northeast, in addition to gifts of dolls and other playthings, brought 30 cents from her pet dog, Bobby, with which to match Ding-How of Hydegree, mascot of the Junior Post and editor of its Pets' Corner.

Lloyd Haldeman, 327 Upshur street, also qualified as a Santa Claus aid when he presented toys to the fund.

Mrs. John Elvans Mayfield presented a doll and a Micky Mouse to the fund yesterday, which means joy to two childish hearts on Christmas morning. Thanks so much, Santa Claus aids, young and old. May your numbers increase.

Ding-How of Hydegree will be in his office, fifth floor, Washington Post Building, this morning from 10 to 11 o'clock. Bring your gifts in and leave them while he is there in person and hear him bark his thanks.

He is doing his bit for The Post Toy and Doll Fund. Will you do yours?

French Sermon Topic.

At the French service at the New York Avenue Presbyterian Church tomorrow afternoon at 4 o'clock the subject of the sermon by M. Frank Liotard will be "Un Geste Enigmatique de Jesus: Le Figuier Desseche."

DIED

POINDEXTER—On Thursday, December 1, 1932, CLAUDE L., beloved husband of Minnie C. Poindexter and devoted father of Lorraine P. Price, aged seventy-six years.
Funeral from W. W. Chambers Co. funeral chapel, 1400 Chapin street northwest, Saturday, December 3, at 2 p. m. Relatives and friends invited. Interment Glenwood Cemetery.

SERRIN—On Thursday, December 1, 1932, CATHERINE V., beloved wife of the late Franklin P. Serrin.
Funeral from the residence of her daughter, Mrs. Arthur A. Riemer, 4501 Conduit road, on Monday, December 5, at 8:30 a. m. Requiem mass at Holy Trinity Church at 9 a. m. Interment Mount Olivet Cemetery.

SEWELL—On Friday, December 2, 1932, at Casualty Hospital, BERNARD E., beloved son of Lola Sewell. He is survived by two children, two sisters and one brother.
Funeral from the W. W. Chambers Co. funeral home, 1400 Chapin street northwest, on Monday, December 5, at 2 p. m. Relatives and friends are invited. Interment Congressional Cemetery.

SHERMAN—On Friday, December 2, 1932, at his residence, 1133 Twenty-fourth street northwest, JOHN WILLIAM SHERMAN, beloved father of Mrs. Lillian S. Perkinson and Alfred Woodson Sherman, aged seventy-eight years.
Funeral services at the Hysons funeral parlors, 1200 N street northwest, on Monday, December 5, at 2 p. m. Interment at Glenwood Cemetery.

THATCHER—On Thursday, December 1, 1932, at Thurmont, Md., GERTRUDE K., the beloved wife of Alexander A. Thatcher, in her twenty-fifth year.
Remains resting at the colonial funeral home of William Reuben Pumphrey, Rockville, Md. Notice of funeral later.

TOBIN—On Thursday, December 1, 1932, at Sibley Hospital, SUSIE E., beloved wife of William F. Tobin and mother of Andrew R. and David A. Tobin, Mrs. Alice McGrath, Mrs. Jeanette Lusby, Mrs. Julia Reed, Mrs. Mabel Masruder and Mrs. Veronica Conger.
Funeral from her late residence, 4007 Thirtieth street, Mount Rainier, Md., on Monday, December 5, at 8:30 a. m.; thence to St. James' Church, Mount Rainier, Md., where mass will be offered at 9 a. m. for the repose of her soul. Relatives and friends are invited. Interment in Mount Olivet Cemetery. Services by W. W. Chambers Co.

WINDER—Suddenly, on Thursday evening, December 1, 1932, JANET JEROME, widow of J. Elisha Winder and mother of Mrs. Henry W. Watson.
Funeral services at 1765 Massachusetts avenue northwest, on Saturday, December 3, at 2 p. m. Burial at Detroit, Mich.

WOLFE—Comrades of the Association of Retired Policemen, D. C., will assemble at 806 Taylor street northwest on Saturday, December 3, at 1:30 p. m. to attend the funeral of our late comrade, HOLTON WOLFE.
J. M. WALSH, President.
GEO. W. SOLLERS, Secretary.

GREEN WILL REFUSE CABINET LABOR POST

Continued from Page 1.

session with Green squelching a rumored campaign to have him chosen Secretary of Labor in the Cabinet of President-elect Roosevelt.

"I will follow the example of Samuel Gompers. I will refuse to accept any appointment to political office," he said.

Remnants of the mass of legislation heaped before the delegates in resolution form remained for action in the closing session.

Participation of the American Government in a technical conference on the shorter work day in Geneva next January was urged and the convention asked in addition appointment of a representative of the "American labor movement as joint representative and member of the delegation." Then the Government was called upon to maintain a permanent Department of Labor attache at the international labor office in Geneva.

Mr. Green took office in 1924 after the death of Samuel Gompers.

Other officers reelected were:

Frank Morrison, Washington, secretary; Martin F. Ryan, Kansas City, treasurer; Frank Duffy, Indianapolis, first vice president; T. A. Rickert, Chicago, second vice president; Matthew Woll, Washington, third vice president; James Wilson, Cincinnati, fourth vice president; John Corfield, Washington, fifth vice president; Arthur O. Wharton, Washington, sixth vice president; Joseph N. Weber, New York, seventh vice president; G. M. Bugniazet, Washington, eighth vice president.

INSULL LOAN ACTION CITES OWEN D. YOUNG

Continued from Page 1.

dents, S. T. Conway, E. H. Rawles and R. E. Broome; chairman, C. H. Sabin; president, W. C. Potter; loan, $5,000,000,000; collateral, $7,006,472.

Commercial National Bank & Trust Co.—President, H. P. Howell; director, W. G. Kimball; loan, $1,500,000; collateral, $1,949,702.

Irving Trust Co.—Chairman, Lewis E. Pierson; loan, $5,000,000; collateral, $6,795,266.

Bankers Trust Co.—President, S. S. Colt; vice president, Hugh McGee; loan, $500,000; collateral, $686,800.

Printed Art List Abandoned.

Lack of funds for printing will prevent the general distribution of the reading list, "Contemporary American Painters," which is usually prepared by the Public Library and printed jointly with the Corcoran Gallery of Art in connection with the biennial exhibition of contemporary oil paintings at the gallery. A few copies have been mimeographed, however, and may be consulted at the library.

DOCTORS
Recommend
AMBULANCES
By
The GREATER Chambers Co
Clean, Fresh and SANITARY
Charges Lowest in City
$4.00 ANY PLACE IN D. C.
VERY LOW RATES ON LONG DISTANCE CALLS
Call COL. 0432

JAPANESE ADVANCE AT 22 BELOW ZERO

Winter Offensive Designed to Wipe Out Rebel Chief, Su Ping-Wen.

Taitsihar, Manchuria (Saturday), Dec. 3 (A.P.).—Japan's winter offensive aiming to wipe out the power of Gen. Su Ping-Wen, who has been holding nearly one-quarter of Manchuria against the Manchukuo government, today reached the northwestern village of Halasu.

A Japanese v[illegible] advancing in deep snows of the Kinghan foothills, occupied Halasu, where they hoisted the rising sun flag with the temperature 22 degrees below zero.

Near Pokoto, 25 miles south of Shadyn Pass and 100 miles south of the Soviet border, Japanese airplanes bombed a long, went-bound train supposedly filled with troops under command of Gen. Chang Tien-Chu, Gen. Su's chief aid. Three bombs hit the train and hundreds of occupants fled into the hills. It was believed the casualties were heavy.

Another Japanese air squadron bombed a supposed insurgent concentration at Ching Shing, southeastward from Taitsihar, and was believed to have inflicted heavy losses.

The Hirage brigade, crack Japanese unit, was reported mopping up between Pulaerchi and Chantzushan. Minor clashes were reported in which 25 Chinese insurgents were killed and one Japanese was wounded. The bulk of the Japanese forces was pushing on to these points after occupying Chalantan, 75 miles northwest of Taitsihar.

One of Gen. Chang's cavalry commanders, with 1,000 followers, was reported to have surrendered southwest of Chantzushan.

About 200 Chinese were reported slain in three battles Wednesday and Thursday. Last reports were that Gen. Su was still holding 183 Japanese prisoners, including 18 women and children, at Manchuli, but the campaign continued despite the danger that their lives might be taken for revenge.

Spanish Syndicalists To Strike After Riot

Oviedo, Spain, Dec. 2 (A.P.).—Syndicalists announced late today that they would go on strike tomorrow as result of a clash at Felguera, near here, between strikers and assault guards during which three persons were arrested. The strikers were incensed because the guards used force in suppressing disorders. Authorities announced that they were making all precautions to prevent trouble.

Dispatches from Hendaye, Franco-Spanish border town, said last night that plans were completed for a general strike in Spain within the next few days. Dissatisfied railway workers were said to be the focal point for the walkout.

Mother Jones' Estate To Build Monument

Chicago, Dec. 2 (A.P.).—The will of Mary Jones, known for decades to union laborers as "mother," was admitted to probate today.

"Mother" Jones, heroine of union coal miners, particularly in Illinois, died near Silver Spring, Md., last December at the age of 106. Her estate, originally valued at $10,000 but shrunk to $2,000, was left to President John Fitzpatrick and Secretary Edward M. Nockles, of the Chicago Federation of Labor. They said they would build a monument with the money at her grave in Mount Olive, Ill. She fought for laborers' rights to organize in many States.

MRS. DODD BECOMES MRS. JOUETT SHOUSE

Continued from Page 1.

ence of a small group which included Mrs. Dodd's parents, Mr. and Mrs. A. Lincoln Filene, of Boston; her sister, Mrs. George Edgar Ladd, jr., of New York, and Mr. Shouse's sister, Mrs. Sidney W. Smith, of Omaha, Nebr.

Both Mr. Shouse and his wife have been prominent in social and political circles for years. Shouse is a former member of Congress from Kansas, Assistant Secretary of the Treasury during the Wilson administration, and active in the recent presidential campaign, prior to which he served as chairman of the executive committee of the Democratic national committee. He is now president of the Association Against the Prohobition Amendment.

Mrs. Shouse has maintained a home in the fashionable district of Georgetown, but has spent most of her time during the last year on her farm, The Wolf Trap, in nearby Virginia. She is the daughter of the founder of the Filene Department Store, of Boston, and the former wife of Alvin E. Dodd, former Assistant Attorney General in the Wilson administration.

She obtained a divorce from Mr. Dodd about two years ago, and Shouse was divorced from his former wife, Mrs. Marian Edwards Shouse, in Hutchinson, Kans., about six weeks ago.

As chairman of the Democratic committee, Mr. Shouse is given much credit for reviving the Democratic forces following the party's decisive defeat in 1928. He opened a publicity bureau in the National Press Building early in the summer of 1928, and with Charles Michaelson launched a campaign which paved the way for the 1932 campaign.

Always an opponent of national prohibition, he assumed the chairmanship of the Association Against the Prohibition Amendment soon after the national convention, immediately launching a renewed drive for the revocation of national prohibition. He also took part in the campaign, making several speeches in strategic points.

Mrs. Shouse is an heir to the fortune assembled by the Filene retailing establishment, founded by her father who has been acclaimed leader in the distribution field.

A native of Kentucky, Mr. Shouse was educated at the University of Missouri. Following his graduation he joined the staff of the Lexington (Ky.) Herald as reporter. Subsequently he served as managing editor and business manager of that paper. Later he was editor and manager of the Kentucky Farmer and Breeder, and became interested in various business enterprises in Lexington.

Moving to Kansas, he became engaged in farming and stock raising. He served in the Kansas State Senate, and was elected to Congress from the Seventh district, serving in the Sixty-fourth and Sixty-fifth congresses.

Mr. and Mrs. Shouse will live in Georgetown.

CHANCELLOR

Associated Press Photo.
GEN. KURT VON SCHLEICHER.

JOHN P. SCOTT DIES; MUSIC COMPOSER

Sacred Song Author Expires in Syracuse; Well Known in Washington.

Syracuse, N. Y., Dec. 2 (A.P.).—John Prindle Scott, of New York City and Washington, composer of sacred music and a concert singer, died today at the home of his sister, Mrs. Henry R. Follett, here. He was 56 years old. He had been ill more than four months.

The body will be removed to Norwich, Mr. Scott's birthplace, where funeral services and burial will take place Sunday afternoon.

Mr. Scott was born August 16, 1877, a son of Warren L. and Delia Prindle Scott. For four years he studied music at the Oberlin Conservatory and College.

His career as a musician and composer began when he started teaching singing at Saginaw, Mich., an occupation he followed two years.

Among his sacred compositions were such widely known anthems as "O, Little Town of Bethlehem," "Christ Is Risen," "Angels, Roll the Rock Away," "The Voice in the Wilderness" and "The Trumpet Shall Sound."

Mr. Scott spent the greater part of each winter in Washington. He stayed with friends here while attending programs of the winter musical season, and was widely known in social and musical circles.

ROOSEVELT DOUBTS EXTRA SESSION NEED

Continued from Page 1.

A delegation of cotton merchants, several of whom were officials of the American Cotton Shippers Association, but all of whom said they were acting in an individual capacity, called in the late afternoon for a talk with the President-elect. They remained until well after dark and their talk covered the whole cotton situation.

The conference followed an announcement that Mr. Roosevelt would leave Warm Springs next Tuesday afternoon for the journey back to Albany. His sudden plans for an early departure came after he had received word of a decision by Acting Gov. Lehman, to call a special session of the New York Legislature to enact legislation which would permit New York City to cut the salaries of city employes.

Albany Job Calls.

The President-elect, suddenly shifting back into the role of the Governor of New York, planned a trip that will take him through Atlanta late Tuesday and thence up the main line of the Southern Railway through Washington to New York City. He will spend Wednesday night there and journey to Albany on the following day. The special session of the Legislature will open Friday.

The day also brought Robert W. Bingham, publisher of the Louisville Courier-Journal, who spent virtually the entire afternoon in conference with Mr. Roosevelt. Bingham has been frequently mentioned in the last several weeks for an ambassadorial appointment and he also has for a long time been interested in the development of tobacco cooperative marketing associations in his home State of Kentucky. He came at the request of Mr. Roosevelt.

Senator Cutting, of New Mexico, one of the Republican independents who supported Mr. Roosevelt in the campaign, was expected during the late afternoon but did not arrive. A talk with him was expected to be held tomorrow. Mr. Roosevelt declined today to say what he expected to discuss with Cutting.

Sees Cotton Shippers.

The cotton shippers' delegation included T. F. Bush, of Waco, Tex.; E. W. Porter, of Memphis; C. W. Butler, of Memphis; J. W. Carrow, of Houston, and Dameron H. Williams, of Gastonia, N. C.

During their discussion they told the President-elect that the cotton farmer was in a serious predicament because of the low price of cotton, which they said was far below the cost of production.

They urged that a nonpartisan liquidating agency be set up to dispose of more than 3,000,000 bales of cotton they said were controlled by the Government, either through the Farm Board or the Department of Agriculture, as a result of seed loans. They asked for the "ultimate orderly disposition" of the cotton, "so that investors and merchants, both domestic and foreign, could go into the market with confidence."

In the end Mr. Roosevelt was described as expressing concern at the condition of the Southern farmer and advising the committee to lay their proposals before the House and Senate agricultural committees at once. These committees now are engaged in formulating legislation which they hope will be enacted to deal with the 1933 crop.

New York, Dec. 2 (A.P.).—Comptroller Charles W. Berry in a statement today said that unless the $151,000,000 of revenue bills due between December 5 and December 15 could be renewed or extended the city would be unable to meet all its financial obligations and there would be danger of default on the December 15 pay roll.

His analysis disclosed that the investment market requires further reductions in the budget before it will buy new obligations of the city.

SCHLEICHER NAMED REICH CHANCELLOR

Military Leader Appointed by Hindenburg to Form Presidial Cabinet.

Berlin, Dec. 2 (A.P.).—Gen. Kurt von Schleicher, who calls himself a "man without nerves," was commissioned by President Paul von Hindenburg today to form a presidial cabinet—that is, a cabinet responsible to the president himself.

As chancellor the general, who served as defense minister in the Von Papen cabinet, will face the task of leading a disunited nation, exhausted economically and morally by partisan strife, into a quiet period of economic advance and social appeasement.

If he measures up to President von Hindenburg's confidence in him, he will have with him practically the entire nation despite outward political opposition. This was made clear in the press reaction to his appointment.

Career Is Meteoric.

The 50-year-old general, whose meteoric career involved jumping over fifteen higher ranking officers in the Reichswehr, is credited with so much ability and personal magnetism that a large part of the German press and public believe that on the one hand he can build a bridge over the chasm separating Adolf Hitler's National Socialists from participation in the government and on the other hand establish friendly contact with organized labor.

In addition, he is likely to have the support of the Nationalists, Centrists, Bavarians and Populists, who together command 151 seats out of the 584 in the new Reichstag which convenes Tuesday. To these may be added sixteen representatives of the minor bourgeois parties.

Appointment Well Received.

A survey of the afternoon press showed that the appointment came as a relief to the business, financial and political world. A general inclination was manifest, except on the part of the National Socialists and Communist press, to give the general a chance.

At Weimar Herr Hitler issued a statement categorically refusing to tolerate a Von Schleicher cabinet. But it was learned on good authority that the chancellor-designate was confident he could come to some sort of terms with the Nazis by which they at least would help in adjourning the Reichstag for several months. The explanation was advanced that because of the Thuringian communal elections Sunday it was necessary for the present for Hitler to use sharp language in order to keep his followers in line.

Expected to Be Man of Peace.

Unless Gen. von Schleicher goes back on his own word, his chancellorship will be guided by the policy he set forth last summer when he said: "Dictatorship resting upon armed force in Germany is a nuisance, for it is doomed to failure."

Paradoxically, Germany expects this outstanding military officer to be a man of peace. In negotiations with party and other leaders in the last few days he has emphasized that the next cabinet must try in every way to avoid conflict with the Reichstag.

It is known that he intends to shelve the Von Papen plans for constitutional changes, on the ground that they would cause unnecessary disquietude. Instead, he will center all his efforts on economic reconstruction and the pacification of labor by creating jobs.

Cabinet May Be Ready Today.

Late tonight it was learned that the new cabinet may be announced tomorrow and hold its first meeting tomorrow night. Speed was necessary, it was said, in order that Foreign Minister Baron Konstantin von Neurath might leave for Geneva Sunday to participate in disarmament discussions.

The ministry is expected to be much the same as Chancellor von Papen's, with a few exceptions. Hermann Warmbold may lose the portfolio of economics. President von Knebel-Doeberitz, of the Pomeranian chamber of agriculture, has been suggested to succeed Baron Friedrich Elder von Braun as minister of agriculture and eastern relief, and Bernhard Otte, president of the Christian Trade Unions, may become minister of labor, in place of Hugo Schaeffer.

Gen. von Schleicher is expected to creat a post of general commissioner for providing employment, to which Guenther Gereke, prominent economic expert, may be appointed. Negotiations with these possible appointees were under way tonight.

BROKER'S CLERK GETS $30,000 IN DAMAGES

Continued from Page 1.

dence upon which the charges against Kuhn were based and Dr. Watsek declared the extortion letters apparently were written on the typewriter used by Kuhn in business.

The trial lasted more than two weeks. Miss Wright testified she met Kuhn at a debut party to which he had been invited as a dancing partner by a social secretary.

Kuhn denied writing the letters and said he was in Boston when one of them was postmarked here.

A defense motion for a new trial will be heard December 17.

Gari Melchers' Funeral Held at Fredericksburg

Fredericksburg, Va., Dec. 2 (A.P.).—Funeral services for Gari Melchers, internationally known artist who died at his home here Wednesday, were held today. The services were private, conducted by the Rev. Dudley Boogher, rector of St. George Episcopal Church.

Robert Underwood Johnson, secretary of the American Academy of Arts and Letters, and members of the academy from New York were among those who attended. After the services the body was cremated. Burial was at his Virginia home, Belmont.

Farmer Who Held Law At Bay Is Ruled Insane

Newport, Ky., Dec. 2 (A.P.).—Fred Menzimeier, 72, Ross, Ky., farmer, who nonchalantly withstood in his hilltop home a six-hour bombardment of tear gas bombs and machine gun bullets before he was captured, was ruled insane by a jury today.

When officers went to arrest him November 24 on a charge of shooting to kill a neighbor, he barricaded himself in his house. One officer was shot, one dislocated a shoulder in running and a third suffered a broken rib in the struggle before Menzimeier was seized through a ruse.

JULIUS GARFINCKEL & Co.
F STREET AT FOURTEENTH

TODAY . . .
BRING YOUR CHRISTMAS LISTS TO
—GARFINCKEL'S—
HEADQUARTERS FOR CHARMING, UNUSUAL GIFTS.

"Something from Garfinckel's" is the most appreciated of all gifts—of a charm and taste that endears it to your friends and to your family . . . the gift of gifts, no matter how small or inexpensive.

We have gifts for women, misses, juniors, children and infants.

We have remarkable selections for men, young men and boys.

And unusual assortments of things for the home, different and artistic.

Genuine
Butterfly Wing
JEWELRY
PICTURES—ART WARES

Now a complete department of this wonderful giftware—here exclusively. The lustrous Blue of Tropical butterfly wings which can not be imitated—ingeniously worked into lovely art designs. Truly unique gifts—all moderately priced.

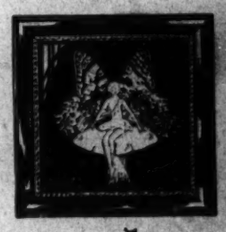

Genuine Butterfly Wing—

Rings, *from* $3.75
Pendants, *from* 1.25
Brooches, *from* 1.75
Ash Trays, *from* 3.50
Service Trays, *from* 4.75
Pictures, ... $1.25 to $150

Many of the pictures are by Spaj—famous English artist and originator

B. Harris & Co.
F Street at 11th
Jewelers and Diamond Merchants for Over Half a Century

PHILCO *Superheterodyne - -*
No Wonder It's So Popular

$100

Twin Electro-Dynamic Speakers
Shadow Tuning
Automatic Volume Control
4-Point Tone Control
9 Tubes. . . 4 Pentodes
Push-pull Circuit
Illuminated Station Recording Dial
New High Efficiency Tubes
Beautiful Walnut Cabinet

Other Philco Models From $49.50 Up

MAYER & CO.
Seventh Street *Between D and E*
Parking . . . Drive to Rear Entrance . . . Car Will Be Parked

Telegraphic Dispatches

Yakima, Wash., Dec. 2 (A.P.).—Since Washington State's repeal of its State dry act, Indians on the Yakima reservation have complained that thieves are stealing hop plants from their yards. Several of the unemployed in this district have made fair wages recently by harvesting hops growing wild along ditch banks.

Junction City, Kans., Dec. 2 (A.P.).—It was the woman who paid in Dr. John R. Brinkley's race for Governor of Kansas. Brinkley reported campaign expenditures of $216. His wife contributed $25,000 to a campaign fund for her husband and three other independents, all of whom were defeated, according to a statement filed today by the treasurer of the Brinkley Platform Clubs.

Laredo, Tex., Dec. 2 (A.P.).—Prisoners in the Webb County Jail are feasting on bear meat these days. The steaks were provided from three bears recently killed in Mexico by Laredo hunters.

Perry, Okla., Dec. 2 (A.P.).—A rattlesnake stowaway provided an extra thrill for Charles Linden, student pilot, when he made his first test flight. While circling over the Perry Airport, Linden discovered a rattlesnake coiled on one wing of the ship. The student's instructor, John Botkin, of Shawnee, took the controls and, with stunt maneuvering, managed to dislodge the unwelcome passenger.

New York, Dec. 2 (A.P.).—The marriage more than a year ago of the former Maxine Elliot Rickard, widow of Tex Rickard, fight promoter, to Frank Dailey, business man, was learned today. Officials of the Church of the Blessed Sacrament, where the wedding took place, declined to give any details of the ceremony.

New Haven, Conn., Dec. 2 (A.P.).—Ethel Barrymore, who canceled all her immediate theatrical engagements because of illness, checked out of a New Haven hotel this afternoon and left the city in an automobile for an unannounced destination. Dr. Harry Welch, one of the physicians who attended her, said he had advised her to take a long rest.

Boston, Dec. 2 (A.P.).—The French steamer Degrasse today took off the crew of the sinking Nova Scotian schooner Clemencia, Coast Guard headquarters here announced. The steamer was proceeding to New York with the rescued men. The Coast Guard destroyer Conyngham was ordered to the scene with instructions to either salvage the schooner or remove her from the sea lanes as a menace to navigation.

Houston, Dec. 2 (A.P.).—A Federal court jury today convicted John Gregg, president of the defunct Merchants National Bank of Brownsville, Tex., on all twelve counts of an indictment charging misapplication of more than $250,000 of the bank's funds. Judge J. C. Wilson said sentence would be passed tomorrow.

Gastonia, N. C., Dec. 2 (A.P.).—Damage estimated at between $85,000 and $100,000 was done by fire which razed the Ideal Theater here today.

BEDDING LIFETIME GUARANTEED DRAPERY

BRITISH IMPORT CUT IS SEEN AS GENERAL

Federal Economists Do Not Think Warning Directed at America Alone.

(Associated Press.)

Great Britain's warning that American foreign trade would suffer if war debt payments are resumed is not construed by Commerce Department economists as a threat directed specifically at the United States.

A leading expert on foreign trade relations pointed out that all countries trading with Great Britain would suffer equally if that nation, as forecast in its debt note to the United States, should take steps to restrict imports.

Resumption of war debt payments would mean, it was said at the department, that Britain would be faced with the further necessity of cutting down her import trade to counterbalance the additional outlay needed for principal, interest and amortization charges. It was explained that this could be done through raising tariff rates, revision of import quotas or control of exchange.

It was pointed out that in the absence of any hope of increasing export trade, the cutting down of imports was the only step left for Britain to keep her balance of payments equalized.

In this connection, it was said that while England always has had an adverse trade balance, her invisible items of trade, such as interest on loans in foreign countries, her shipping interests and banking commissions, had more than offset this factor until eighteen months or two years ago. Since that time her balance of payments has also been unfavorable.

Statistics of the Commerce Department indicate American agriculture would have to bear the brunt of a further reduction of British purchases. In a breakdown of individual trade with the United Kingdom, it was shown that in 1931 tobacco leaf was the leading item, accounting for $59,458,000 of the year's total purchases of $465,974,000. Fruits and nuts were second in value, with $47,000,000, with unmanufactured cotton in third position at $42,391,000. Other leading commodities purchased during the year were lard, $22,235,000; fresh apples and canned fruit, $32,440,000; gasoline and naphtha, $29,000,000; industrial machinery, $20,000,000, and meats, $17,000,000.

De Rivera Backers Punished by Spain

Berenguer Is Sentenced to 12 Years' Confinement, Heaviest Penalty.

Madrid, Dec. 2 (A.P.).—The republic struck at the remnants of Primo de Rivera's seven-year dictatorship over Spain today when the "tribunal of dictatorship" handed down sentences for "responsibilities" incurred during Primo's regime.

Twenty-eight military and civilian officers, who served under the dictatorship between 1923 and 1930, were placed on trial beginning November 22. Some of them are dead, others in jail, others on parole and still more have fled aboard.

The longest sentence was twelve years confinement in a Spanish place to be determined by the government, coupled with twenty years deprivation of civil rights. Gen. Frederico Berenguer, one of the leading generals who took over the Madrid garrison during the coup d'etat in 1923, was sentenced to this punishment. Others who suffered likewise were Gen. Martinez Anido, Gen. Munzo Cobos and the Marquis de Cavalcanti, all of whom were in the front rank of Primo's supporters. Others involved received lesser sentences.

State-Church Ruction End Offered in Spain

Madrid, Dec. 2 (A.P.).—A project of law looking toward settlement of the controversy between the state and the church was presented to Congress today by the parliamentary justice committee.

It provides for official recognition of religious orders placed under civil laws and permits ecclesiastical authorities to be freely named by the church, but stipulates that they must be Spaniards. It also provides for taxation of convents, seminaries and episcopal palaces, and states that the church must expect no financial aid from the state, according to article 26 of the republican constitution.

Pawnee Bill, 70, Sees "Spirit of '89" in Oil

Oklahoma City, Dec. 2 (A.P.).—Maj. Gordon W. (Pawnee Bill) Lillie today saw "The Spirit of '89," a painting of the historic run for Oklahoma homes in which he is the central figure, presented to the State Historical Society by a committee of Ponca City citizens.

"This is the greatest day of my life," he said. The 70-year-old Plainsman was a leader of settlers when Oklahoma Territory was opened April 22, 1889. The picture is the work of Frederick Ruple, Tulsa. Measuring 6 feet by 9 feet, it is the first oil painting of the "run."

Hawaiians Sail Shortly To Fight Autonomy End

Honolulu, Dec. 2 (A.P.).—Three members of a commission appointed by Gov. Lawrence M. Judd announced today they would leave for Washington late this month to oppose bills introduced in Congress to curtail the power of Hawaiian residents to choose officials of the Territory.

They will join Victor S. K. Houston, delegate to Congress, in representing Hawaii in hearings before the Senate Territories committee.

House Member Loses His Mother at Chicago

Chicago, Dec. 2 (A.P.).—Mrs. Nellie A. Kelley, 63, mother of Representative Edward A. Kelley, of Illinois, died at her home today from a heart attack.

She is survived by her husband, eight children, one sister and two brothers.

Paris Squeezes Foreign Wheat.

Paris, Dec. 2 (A.P.).—The maximum amount of foreign wheat permitted in milling of bread flour was fixed today at 1 per cent by the ministry of agriculture. This means millers must use 99 per cent native wheat in flour.

Text of New French Plea For Delay in Debt Payment

Following is a translation of the note yesterday addressed by the French government to the Secretary of State in reply to the latter's note of November 23:

The careful and considered study of the problems raised by intergovernmental debts and the payments due on December 15 next, contained in your excellency's note of November 23, has prompted the French government to formulate certain statements of fact and considerations of principle which it has instructed me to present without delay for the careful scrutiny of the Federal Government.

My government has noted with satisfaction, to begin with, that the President has declared his readiness to recommend to the Congress a new study of the question in its entirety, which implies that in his opinion such a study is called for.

The French government is not unaware, moreover, of the reaction that a reduction of the debts contracted by the European powers toward the United States might have on America's national economy. Finally, it is far from forgetting that a first readjustment of its debts was accorded it by the American Government in 1926.

On the other hand, it can not be denied that since that date, the seriousness of the economic and financial crisis which has prevailed throughout the world has forced the interested governments to modify their attitudes with respect to the problem of intergovernmental debts; it has led them to take a series of concerted measures, related alike to reparations and debts and destined to meet the exigencies required by circumstances.

Stresses Postponement As Main Point in Request.

Without prejudice to the nature and form of a new study of the problems arising from a settlement of intergovernmental debts, my Government is glad to note the agreement of the Federal Government with its justifying reasons, namely: the reductions of revenue which the nations, creditors to Germany, agreed to at Lausanne, the increase in the burden of debts resulting from the world-wide economic depression and the parallel drop in prices, the difficulty of obtaining foreign exchange, and finally the influence which the settlement of this question could have on the development of the world crisis.

The weight of these reasons is so obvious and the need of a new arrangement is so urgent that it would be difficult to believe that, once a revision is agreed to in principle, the execution of an agreement which is no longer considered as applying to the situation should none the less be carried through.

The French government desires to emphasize that it has never considered controverting the juridical validity of the various obligations by which the war debts originated.

Moreover, my government desires to emphasize that the request for delaying payment which it made implies a mere postponement, leaving the rights of the parties untouched. It does not appear to my government to go beyond the request made by President Hoover himself in June, 1931. On the contrary, it seems, in its opinion, to be the normal, equitable and necessary sequel.

It was at the request of the President of the German Reich that President Hoover in June, 1931, made his proposal for postponing for the duration of one year all payments on intergovernmental debts, including reparations.

Previous Stand of U. S. On Need for Change Cited.

On this occasion the Federal Government specified that it would only contemplate a moratorium of debts due to it "on condition that there take place a similar postponement for one year of all payments of intergovernmental debts due to the important creditor powers." The American memorandum specified that the fabric of intergovernmental debts, while supportable in normal times, weighed heavily in the midst of this depression. This initiative, as the French government pointed out, affected directly all existing agreements, and in particular suspended the working of the mechanism which the Young plan had set up for taking care of the problem of reparations. Subsequent events have shown that this suspension, once it was granted, had to be extended beyond the period originally determined.

Furthermore, at the time of his trip to Washington, the French president of the council agreed with the President of the United States on the terms of a communique, stating that in the matter of intergovernmental debts, a new arrangement, covering the period of the depression might be necessary, provided that the initiative came from the European powers principally concerned.

In conformity with this text, which seems to constitute a novation in equity in the regime of international debts, this initiative was taken. Within the sphere where only the European powers were involved, the arrangement provided for has been brought about.

Germany as a debtor, in addition to a diminution of its debt to a lump sum of 3,000,000,000 marks, or a reduction in size of approximately 90 per cent, obtained a moratorium of three years.

As, in the opinion of the European creditor powers, this settlement should be integrated in a general arrangement, they were unanimous in agreeing that in any event the payments due them by virtue of intergovernmental debts should be withheld pending the conclusion of a general settlement. It would create a very serious situation if a regime obtained with such difficulty at Lausanne should have to be reconsidered.

President's Leadership Appeal Is Remembered.

Would it not be equitable for the Federal Government, in a like spirit of international solidarity and with a view both to consolidating the results already obtained and to permitting the completion of the task undertaken, in its turn agree to the withholding of the payment of December 15?

The pressing need which prompts this action has surely not been unobserved by the Federal Government.

In making his proposal for a moratorium in 1931, the President of the United States stated that the attiude of the Federal authorities indicated their intention of contributing to the speedy reestablishment of world-wide prosperity in which the American Nation is to deeply interested. "The duty of statesmen," said the Washington communique of October, 1931, "is to neglect no means of practical collaboration for the common good. This principle is of particular importance at a time when the world awaits leadership to overcome the present depression which is destructive to so many homes."

The economic depression which motivated both the proposal of the President of the United States and his appeal for the collaboration of nations, has grown more serious since the spring of 1931. Everywhere poverty and unemployment are increasing; this depression can not but grow worse if the payment of intergovernmental debts must be resumed before the conclusion of a general arrangement.

The French government is familiar with the formal reservations made at the time of the ratification of the Hoover moratorium by the American Congress, whose prerogatives it fully recognizes. But it must recall that the approval of the French Parliament likewise was subordinated to its own interpretation of the moratorium proposed by President Hoover. It must further recall that the committee of experts which met at Basel in December, 1931, following the Washington interview, and which included in its membership an eminent American citizen, did not confine itself to recognizing the momentary impossibility of Germany to meet its reparations obligations.

International Transfers Of Huge Funds Condemned.

It unanimously and formally condemned as peculiarly damaging to the restoration of world-wide economic equilibrium, the transfers of funds without counterpart which the payment of war debts involved. The report concludes as follows:

"In the first place, transfers from one country to another on a scale so large as to upset the balance of payments can only accentuate the present chaos * * *

"It should also be borne in mind that the release of a debtor country from a burden of payments which it is unable to bear may merely have the effect of transferring that burden to a creditor country which, in its character as a debtor, it, in its turn, may be unable to bear.

"Again, the adjustment of all intergovernmental debts to the existing troubled situation of the world—and this adjustment should take place without delay if new disasters are to be avoided—is the only lasting step capable of reestablishing confidence which is the very condition of economic stability and real peace."

It was on the basis of this general consideration that the French government, subject to the approval of the French Parliament, signed the Lausanne agreements.

Despite a budgetary deficit of nearly $500,000,000, and despite the very severe measures which have already been taken and will still have to be taken to balance its budget, France will have voluntarily given up in the interest of world-wide economic recovery a net annual balance, over and above the payments for its war debts, of nearly $85,000,000.

France agreed to this heavy sacrifice in the belief that the payments provided for in existing agreements could not be made without producing profound financial and economic disturbances.

Vast Stores of Gold Do Not Belong to France.

The situation in this respect, insofar as France is concerned, has often been misunderstood and should be clarified.

The inflow of gold to France which has taken place during the past years was caused or rendered inevitable, in the last analysis by virtue of conditions existing throughout the world.

This gold does not in any sense belong to the French treasury. It is not a source of permanent wealth for France. It is the guarantee for all the deposits made in France whether by Frenchmen or foreigners. Its normal redistribution which is desirable can only follow a general recovery of confidence and the need which will follow such a recovery.

The slight improvement which took place following the Lausanne agreements evidenced the hope of the nations for a world-wide settlement. The recovery that was then just perceptible could not be advanced further if the next payment of intergovernmental debts were to be insisted upon.

It is pertinent to observe that lacking a radical reversal of the trade balance between the United States and Europe—a balance which is today heavily in favor of the former—these payments in the face of progressive diminution of foreign revenues for the debtors, would become increasingly ruinous to the credit and exchange markets of the entire world.

The French government can not believe that in the last analysis the American people will consider their interests best served by the carrying out of an obligation, the strict application of which would result in creating further chaos and poverty throughout the world, inasmuch as the transfer of sums without corresponding exchange can not but unbalance yet more profoundly international relations. It was under the influence of these very serious preoccupations, and with a consciousness of the responsibility that devolves upon the great powers for the maintenance of social and economic order, that the French government asked the Federal Government on November 11 last to postpone the payment due on December 15.

Says World Duty Fulfilled In Reconsideration Plea.

In urging the American Government to reexamine its request in the light of the foregoing, the French government believes that it is fulfilling not merely a national, but an international duty.

It is fully conscious of the role which circumstances have called upon France to play in Europe. It has no intention of stressing as an argument the efforts it has already made for the recovery of economic stability and the improvement of business nor the willingness it still manifests to cooperate toward this result in the future. But it queries, with apprehension, how France can continue along this path if, contrary to its expectation, the cooperation of the United States on which it has felt it could count to second its efforts, should be lacking. Such are the considerations which today lead the French government to renew to Your Excellency through me its urgent and reasoned appeal to reconsider its request for the postponement of payments of December 15.

The reception which will be given this appeal is confidently awaited by my government, which weighs all the consequences which the decision of the President of the United States may entail toward either improving or aggravating the situation which is a tragic legacy of the war.

12 Little Fingers, 12 Little Toes.

Urbana, Ill., Dec. 2 (A.P.).—A daughter, with six fingers on each hand and six toes on each foot, and otherwise normal and well, was born today to Mr. and Mrs. Harold W. Alwert. The attending physician said the bones of the extra digits were well developed. The child weighed 6 pounds.

CONGRESS IS DEAF TO NEW DEBT PLEA

Leaders on Capitol Hill Call for Arms Cut Again in Reply to Appeals.

Continued from Page 1.

products and there was likewise complete silence on anything that might be interpreted as a willingness to discuss the relationship between disarmament and war debt payments.

That such a relationship is uppermost in the minds of the administration may be gleaned from the fact that officials of the State, Treasury and Commerce Departments are now working on a document which will show the actual percentage devoted to armament expenditures of every country's budget now in debt to the United States.

These figures may form part of the address to Congress which the President is now preparing and which will deal exclusively with war debts. The President's annual message is now drafted but it is believed more likely that he will embody his suggestions on the war debt payments, in a seperate message to be presented one or two days after the opening of Congress.

Figures on Armaments.

The document now in preparation at the Department of State brings out some significant figures in the light of the appeal from most of the countries due for payments in the next fortnight. Some of the countries that have stated their inability to meet war debt payments, expend almost as much as 40 per cent of their national budget for armament and only 3 per cent for payments on their debts to the United States.

This aspect of the French note will be emphasized in the discussions that are expected to feature the opening of Congress next week. The response from leaders in Congress yesterday was so categoric and explicit that there is scarcely any possibility that the cause of debt modification or postponement will find a champion in either house.

Speaker Garner in the lower House and Chairman Borah of the Senate foreign relations committee found common cause in denouncing the plan for modification of the debt arrangements. The Vice President-elect said:

"The sooner the European nations realize the United States expects to be paid, the better off the whole world will be. They may continue to talk about it all they please, but Congress won't do anything about it. We have the right over here to do what we think best, just as they have."

Borah's Opposition.

Senator Borah said:

"It is unfair to ask the American taxpayers to contribute their part for the removal of economic uncertainty and leave behind the causes which will make their contribution wholly ineffective.

"What the American taxpayer is entitled to have presented to him for his consideration is a program which will remove these causes, open up the markets of the world and restore trade and commerce. The mere reduction or cancellation of the debts will not accomplish this."

Senator Watson, of Indiana, the Republican floor leader, asserted that the British note had failed to change the mind of a single senator, as near as he could determine, against any additional war debt relief at this time.

Chairman Byrns, of the House appropriations committee, said "the notes have not changed my opinion that the debts should be paid."

Senator Dickinson (Republican), of Iowa, said:

"France is the leading exponent of armament in Europe and if its people can pay for arms they ought to be willing to assume the burden of debts."

Reference to Budget.

Some reference to the French national budget was made in the document presented to the American Government by Ambassador Claudel, but it was mainly with regard to the sacrifices France is making in accepting the Lausanne agreements. The French note stated:

"Despite a budgetary deficit of nearly $500,000,000, and despite the very severe measures which have already been taken and will still have to be taken to balance its budget, France will have voluntarily given up in the interest of world-wide economic recovery a net annual balance, over and above the payments for its war debts, of nearly $85,000,000."

As a result of the unshaken position of Congress toward postponement of the December payments, it is considered likely that Great Britain will avail herself of the special terms of her debt funding agreement and ask Secretary Mills to waive payment of her principal indebtedness which amounts to $30,000,000.

Discussed by Lindsay.

British Ambassador Sir Ronald Lindsay has already discussed this eventuality with Secretary Mills in an extensive conversation he had at the Treasury Department this week. Such a proceeding has already been adopted in the case of Germany on September 15 payments for allied occupation. Formal request for postponement of the payment on the principal should have been made 90 days before the due date but failing such a request, the Secretary of the Treasury is empowered to waive it and grant the postponement on demand.

No such loop hole is available to the French government as the full amount of their payment, $20,000,000, is solely for interest. The British government owes, however, $65,550,000 on account of principal which is unpostponable and must either be met or defaulted. The possibility of default is considered very remote here in official circles, however.

The similarity between the present December 15 payment and the June 15 reparations payment halted by the action of President Hoover in 1931 was brought out in the note. The point was made that since the United States had asked France to postpone her payments, then, France may now expect reciprocity from the United States.

Hope for Relief on Debt Expressed by Baldwin

London, Dec. 2 (A.P.).—Stanley Baldwin, lord president of the council, said in a speech at Sunderland tonight he hoped the world economic conference would lighten Europe's war debt burden.

He asked his hearers to take time during the week-end to read the British war debts note to Washington and he asserted he had no doubt that "the Americans will give the note most careful and as far as the Government is concerned, sympathetic consideration because they stand as much as we do, if not more, to suffer from continuance of this particular form of payment."

Mr. Baldwin returned to London tonight "since it may well be that tomorrow or Sunday matters of great importance must be dealt with and in the absence of the prime minister (Prime Minister MacDonald has gone to Geneva for the five-power disarmament discussion) I can not remain away."

Paris Anxiously Awaits Next Move of America

Paris, Dec. 2 (A.P.).—France sat back tonight and anxiously awaited America's reply to the second French request for postponement of her war debt installment due this month.

Officials and public opinion as expressed by the press, manifested this anxiety during the day. Premier Herriot had a long talk with Henri Berenger, president of the foreign affairs committee of the Senate, and it was said afterward that the debt situation, especially America's reception of the French note which was delivered in Washington today, was the main topic of discussion.

The tone of the note was generally praised in the press tonight which said that the next move was up to the United States.

INCORPORATION papers drafted without charge for lawyers naming us resident agent. Consultation free; confidential service; forms drawn by corporation lawyer of State of incorporation. Save valuable time; costly errors.
Corporation Co. of Md., Va., & Del.
Jesse C. Duke, Counsel, Colorado Bldg.

L. L. PERKINS
WILL BOND YOU.
United States Fidelity & Guaranty Co.
Phone National 0913. 1415 K ST. NW.

Our Agency Service
Places a trained organization in charge of your property and investments at a nominal cost.
THE WASHINGTON LOAN AND TRUST COMPANY
F St. at 9th. 17th St. at G

The Federal Diary

By GEORGE D. RILEY

THEY tell this story on H. T. Tate, former Treasurer of the United States, now field supervisor, industrial alcohol:

H. T. Tate.

Mr. Tate presented his check at a bank for cash. The teller called for identification.

"If you'll look on any one of that stack of bills over there, you'll see my signature," said the treasurer of the realm, pointing to money piled shoulder high on the cage counter, whereupon the teller reached for a bill, compared the signature with that on the check and out popped the amount of the check through the wicket window.

Which reminds one of the story of the minister down Mississippi-way, who tendered his check to the bank clerk.

"You'll have to indorse this check, parson," the clerk informed the customer.

"Sure," was the minister's reply. He wrote on the reverse side:

"I heartily indorse this check."

Then there was the story of the bank teller who called for identification from a customer, accompanied by his son.

"Will just anyone do to identify me" asked the C. A. by his S.

"Yes, just anyone."

To his son, the C. A. by his S. asked, "Son, I'm your father. You know me, you know my name, don't you?"

"Sure, father, I know you." The C. A. by his S. folded the money and departed.

FOLKS, Swarmi Fedd. Swarmi Fedd, the folks:

R. H. Peterson, U. S. Experiment Model Basis, Navy Yard, is brushing up on his chess (no, not cheese and not parchessi) to retain that 1932 title.

J. B. Sellars, plant quarantine, can read a newspaper upside down "almost as well as in the ordinary way." Seems the folks back home used to spread a newspaper so "J. B." couldn't spill the oatmeal onto the tablecloth . . . . But then we used to be able to wiggle our ears, even offered to do it for the "raddio" once.

The Silver Slipper, Wardman, Shoreham and Madrillon. . . . Betty (diminutive for Elizabeth) Jean Talbot, Federal Radio Commission, with—well, never mind. "That evening wrap looks pretty nice to us, Bettina, with your becoming black hair. Are we right? Or are we right?

Paging Hazel Batchelder. Who was the boy friend we saw you dining with in a Thirteenth street cafeteria? . . . None of our busi——. Thank you, too much.

Charles E. (Buck) Eliff, plant quarantine, bowler, resplendent in gray spats.

Swarmi Fedd, the air.

After noting the number of flying personnel who have "nosed over" to the feet of Peggy Mills, War Department, no wonder she customarily refers to "our Air Corps" . . . . We agree that her use of the first person pronoun is quite justified.

DESPITE the fact that the Income Tax Unit Bowling League is one of the largest in the country, P. C. Golding of the general counsel's office, Bureau of Internal Revenue, and league president, finds that the league's affairs function smoothly. "We have a red hot league," Mr. Golding reports. "Through our editor, H. L. Simcoe, and Harold Link, statistician, we publish each week comprehensive bowling news distributed to every member.

"Last year we had 31 teams in the league. We managed the odd number by having one team lay off play each week. Now we are back to the 30-team total again. I might say also that through the efforts of John W. Howes, secretary, and R. E. Dillon, treasurer, both elected for the annual term a few weeks ago, we can look forward to another successful season."

Junior has begun to find his fingers and toes, J. Leland Acuff, Prohibition Bureau, notes. Junior is starting at the early age of a few months to make both ends meet, it seems.

Alcohol has many uses aside from antifreeze and guzzling, we learn from Dr. B. R. Rhees, assistant commissioner, Bureau of Industrial Alcohol. "Scarcely an article of apparel or object in the average office is made without the aid of alcohol in some form or type," says Dr. Rhees. "Perfumes, lacquers and many other items which go into our everyday use call for alcohol in their preparation."

Dr. Rhees further imparts the information that a large part of today's industrial alcohol is a derivative of molasses, the residue. Tank steamers bring the molasses into this section of the country from Louisiana and Cuba. A good part of it is unloaded at Baltimore and distilled.

Some cry out "forgotten man;"
One on such a platform ran.
But I will say "remembered man"
Is one to speak of—if we can.

"Remembered man"—that's my name;
Forgotten? Maybe, but just the same
When bills or taxes, all they came
They put my picture in the frame.
—Remembered U. S. Worker.

Then there is the dance to be given in the east building, Bureau of Standards, this evening, Dr. F. F. Defandorf, entertainment subcommittee, reminds us. Music by George Gaul and the boys.

RECENT personnel retirements, Department of Agriculture, include John R. McArtor, mechanic, Weather Bureau; William C. Bain, senior lay inspector, Animal Industry; Daniel Lewis, principal lay inspector, Animal Industry; Thomas Z. Mays, senior lay inspector, Animal Industry; Rosa E. Webster, junior laborer, office of the Secretary; Samuel Manning, junior laborer; William McDonnell, senior lay inspector, Animal Industry; Henry C. Henricksen, senior agriculturist, office of experiment stations; William H. Frizzell, senior lay inspector, and Mrs. Freddie Beach, office laborer, Animal Industry.

"A Federal employes' column devoted to intimate bits of Government clerk social life is of no consequence," writes Philip Ebert. "What the Government clerk needs and wants is a department which will champion his cause—a column which will permit him to express his views and opinions on matters concerning his job and welfare. Are you with us?"

Did we say "No?" Mr. Ebert?

Again, we say, views and opinions concerning Government workers' jobs and their welfare not only are welcome—they are invited. Send them in. It's their column. What with Congress in session and all that sort of thing, let's speak a piece for our side.

"Few features surpass bands and orchestras for popularizing services of worship in training camps and no live chaplain will fail to utilize every facility of this sort that can possibly be made available," says the Rev. J. E. Yates, chief of chaplains, War Department.

Busy? And how! "Inspector Edwards will be tied up for an hour," comes the word from the outer office, and so away to the Navy Yard to see my friend, Capt. E. W. Roe, for part of that hour.

DON'T think women are devoid of patent ideas. Take the information from E. H. Brown, clerk in charge of the search rooms, Patent Office, Department of Commerce. "Right now," said Mr. Brown, "there are many persons putting their thoughts to invention of a new toothpaste tube." An inventors' magazine recently tipped off invention-minded that $1,000,000 awaits the one who contrives a new type tube. Seems that elusive tube top has been giving trouble still. What to do when the paste tube top falls into the wash basin drain?

Those muslin bandages on the trees of the Agriculture Department Building are not to hide anything. They're to help retain the moisture in the trees during the warm season, W. G. Edwards, with the department, explained as he towed a long row of fallen leaves at rake's end.

"Clock watching" might be called part of their official duties for the Commerce Department's guard force. The master clock is in the headquarters room.

SOMETHING big is coming out of the chief taxidermist's room at the Smithsonian, W. L. Brown, in charge, admits. Six months' more work on the specimen yet. More details before long. Watch this column and learn the secret.

"I think the Federal Diary column for Government employes is a very good idea. We're glad to tell the public more of our work," said Mr. Brown.

Because of its size and proximity to the retail district, the Department of Commerce Building guard force, commanded by Capt. Thomas Breslin, must keep a weather eye for solicitors and peddlers. Eleven thousand employes in three buildings under Capt. Breslin's command must not be molested during work hours.

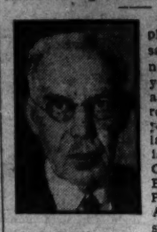

Dalphin.

John C. Dalphin, 1113 Massachusetts avenue northwest, yesterday enjoyed a full day of rest from his 35 years' continuous labors as administrative clerk, Office of Public Buildings and Public Parks. Around the house still lingered the perfume of flowers and the aroma of good cigars, gifts of Mr. Dalphin's friends and recent coworkers given in testimonial as a retirement remembrance.

A. L. Duncan, Local 262, N. F. F. E., rarely fails to finish "up top" in the annual Departmental Golf League tournaments.

Thumb through the records and you will learn that Lorraine Gulli, Navy Department, ranks No. 1 nationally and is considered by experts as the greatest bowler of all times, her friends maintain.

Robert E. Lowe, president, Veterans Administration branch, Federal Employes Union, No. 2, N. F. F. E., calls attention to the loss of purchasing power by Government employes as a result of the furlough pay cut now in operation and urges branch members to increase efforts to build up the organization in order that it may represent 75 per cent or more of Government employes, instead of the 50 to 60 per cent who are now members.

And we hope the Department of Labor employes welfare organization netted a goodly sum from the benefit dance, Mayflower, last night. . . . The welfarers really do a fine work.

Federal Farm Loan Bank Board Chairman Franklin W. Fort, meets gentlemen and ladies of the press, eight gentlemen and one ladies.

Sandblowers still lead Dynamite Bowling League, Prohibition Bureau. High game, J. J. Weisbach, Wrecking Crew, 139; high set, Capt. V. Simonton, Blowhards, 334. High averages, Capt. C. F. Beyer, Lab-Katz, 109-16; J. J. Meisbach, Wrecking Crew, 107-13; W. B. Long, Little Potatoes, 106-16. Just two words about the league race, "exciting," "close."

Miss Helena Meyer, Mines, holds highest average score in the Department of Commerce Ladies Bowling League, with 99-28, followed by Mrs. Alta Schnitzer, 96-9.

FEW persons can visualize a mammal frame unless they see the skeleton, C. W. Gilmore, curator of vertebrate paleontology, Smithsonian, observes. Mr. Gilmore, N. H. Boss, chief preparator, 30 years with the institution, and T. J. Horne, preparator, are working tediously on a fossil crocodile from Wyoming. Mr. Gilmore advises those not good at puzzles and who have not the requisite patience to study other lines instead of vertebrate paleontology.

George D. Miller, information, Bureau of Standards, where they have 22 buildings, wouldn't be surprised but what that office will receive a hundred or more calls a day for data by telephone. Mr. Bell's phones are handy in a hurry. And we don't get paid for this ad. "A clearing house for information," as Mr. Miller says, of the office where he works.

Dr. Alexander Wetmore, assistant secretary, Smithsonian, is back in Washington after a month in the field, principally in Arizona, where he obtained various birds needed for the collection of the National Museum. Recently Dr. Wetmore was elected corresponding member Sociedad Ornitologica del Plata, Argentina.

After two years' activity the Department of Commerce Ladies Bowling League find Domestic Commerce team on the top of the heap in a 10-team scramble. Mines Statistics, Standards No. 2, Transport, Finance, Standards No. 1, Iron and Steel, Aeronautics and Automotives follow in order. Eight o'clock Mondays is the zero hour for the weekly fray. Five on each team.

James E. Nyman, merchandise examiner, Georgetown Custom House, also knows his cabinet maker's implements. He's been 30 years on his job at Georgetown.

ALBERT GAMSE, regional information division, Department of Commerce, should be in demand at club meetings to impart his knowledge as an "authority" on German, Polish, Austrian, Hungarian and Italian conditions. He just returned from a two-months' personal vacation, filled with observations from the Old World and salt air.

Lake City, Fla., where all the lakes are—or has business affected them too. Miss Marion Clare, translation division, Department of Commerce, is spending a month there, at home.

Charming hostess, Mrs. Lois Ferris, regional information section, Commerce Department. Regional section girls were guests.

LADY ASTOR INVITED TO AIR DEBTS VIEWS

Viscount Also Will Testify Before House Committee, Probably Wednesday.

Richmond, Va., Dec. 2 (A.P.).—Viscount and Lady Astor have been invited to appear before the foreign affairs committee of the House of Representatives in Washington to explain their views on the British suggestion that war debt payments should be postponed, it was learned here today.

Lord Astor said the date of their appearance before the committee was not certain, but probably would be next Wednesday.

The British peer and his Virginia-born wife and member of Parliament will leave Richmond for Washington Monday. He said he would be glad to issue a statement of his views of the problem after his appearance before the committee has been arranged.

The Astors were guests of honor at a luncheon given today by the Richmond League of Women Voters. In an address, Lady Astor condemned "The Terrible Nationalism," which she said, "has gripped many nations" and is "a menace to progress."

"As sure as you are all living," she said, "we are going to get another war, unless we get rid of some of these foolish ideas."

She defended her country against what she termed a charge that England is "squealing about the debt."

"I almost collapsed that man right there, he made me so mad," she said. "If there is one thing England doesn't do, it is to squeal."

Coal Freight Rate Cut Asked for D. C.

Examiner Urges Slash on Pennsylvania Product in I. C. C. Report.

(Associated Press.)

Lower rates on anthracite coal from the Lehigh, Wyoming and Schuylkill regions of Pennsylvania to Baltimore and the District of Columbia were recommended by Examiner J. J. Williams in a report yesterday to the Interstate Commerce Commission.

The examiner recommended that the commission fix rates from the Schuylkill region to Baltimore not to exceed $2.78 per ton for prepared sizes and $2.53 for sizes smaller than pea coal. Rates on pea sizes from points on the Pennsylvania Railroad and the Lehigh Valley via connections over the Baltimore & Ohio which are now $3.15 would be reduced to $2.65 to Baltimore. A switching charge heretofore made at Baltimore would be abolished.

He recommended also that rates to the District of Columbia be fixed at not to exceed $3.04 on prepared sizes and $2.91 on pea sizes with a rate of $2.79 for sizes smaller than pea. From the Wyoming and Lehigh regions to the destinations named present differentials over the Schuylkill region are to be maintained.

Gifts for MEN
SHIRTS

Seldom does any man have too many shirts he likes; you can select colors and patterns he is sure to like from our collection.
$1.65
Others . . Gift Boxed
$1.35 to $5.00
Sol HERZOG, Inc.
on the corner 9th at F

DANCING TONIGHT
and every Wednesday, Saturday & Sunday Night
Meyer Davis' Washingtonians
13th and E STREETS
ARABIAN NIGHTS BALLROOM

MORE MILEAGE
The greater NET power of Orange American Gas gives more miles to every gallon. And that's only one reason why it's the finest gasoline selling at regular gas price.
12% better than the requirements of UNCLE SAM
It's the regular gasoline that rates 12% better than U. S. Government motor gasoline specifications, PLUS unusually high anti-knock rating.
Orange AMERICAN GAS

DR. PIERCE TO SPEAK ON BORROWED LIFE

Program of Activities Is Announced for Unitarian Congregation.

The program tomorrow at All Souls' Church (Unitarian), Sixteenth and Harvard streets, includes church school at 9:45 o'clock and preparations for the Christmas service, which will take place on Sunday, December 18. The morning service will be at 11 o'clock, with the minister, the Rev. Ulysses G. B. Pierce, preaching on the subject, "The Borrowed Life." The Ida May Gale Memorial Library will be open for the circulation of books at 12:15 o'clock and for readers during the remainder of the day. A program of early German music at 5 o'clock, presented by the organist, Lewis Atwater, assisted by Charles Trowbridge Tittmann, bass, will be followed at 5:30 by a "Travel Chat on Germany and Austria," by Dr. Alfred P. W. Schmidt, of George Washington University.

The young people will begin their annual series of Fireside Circle meetings at 5:45, following the hike, which leaves the church at 3 o'clock. Supper will be served from 6 to 7 by a committee headed by Mrs. W. A. Page and members of the Business and Professional Women's Club. The feature at the motion picture hour in Pierce Hall at 7:30 will be "Arrowsmith," with Ronald Colman and Helen Hayes, in an adaptation of Sinclair Lewis' novel.

Appointments during the week include the national dinner of the Congregational Club on Tuesday, December 6, at which the Unitarian churches will be represented by Dr. Louis C. Cornish, president of the American Unitarian Association; the annual Christmas sale, under the auspices of the Women's Alliance, on Thursday; the meeting of the alliance on Friday, at 11 o'clock, when Robert Lincoln O'Brien, of the United States Tariff Commission, will be the speaker, and the weekly session of the Pierce Hall Cinema Club for juniors next Saturday, at 2:30, when the feature will be "Rango."

First Quarterly Parley Wednesday

Presiding Elder Wells Will Preside at Mount Vernon Place.

The first quarterly conference at Mount Vernon Place Church will be held Wednesday evening, immediately following a meeting of the board of stewards at 8 o'clock. J. Howard Wells, the presiding elder of the Washington District, will be in charge.

"Christ and the Church" is the text to be used by the pastor, Dr. Forney Hutchinson, for the morning worship, and "The Church's Chief Asset," will be his evening subject. The Sacrament of the Lord's Supper will be administered at both services.

A special program has been arranged for the Woman's Missionary Society for the meeting Wednesday evening at 8 o'clock at the church. Mrs. F. V. Hale, of Circle No. 14, is in charge of the meeting. Dr. Forney Hutchinson will conduct the prayer service Thursday night in the church school auditorium.

Communion Tomorrow At Epworth Methodist

The sacrament of the Lord's Supper will be observed in Epworth Methodist Episcopal Church, Thirteenth street and North Caroline avenue northeast, tomorrow morning at 11 o'clock, and Dr. John C. Copenhaver, the pastor, will preach, taking as his sermon subject, "Jesus' Other Self—the Holy Spirit." His evening sermon will be "What Jesus Means to His Followers." Mr. Robert Freund will be the guest soloist for the evening service at 8 o'clock.

A special missionary program has been arranged by the Young People's Department for the day, the first item of which will be a service of carol singing in the neighborhood, for which the young people will meet at 6 o'clock Sunday morning. Special features have been arranged for Sunday school opening, and at 2 p. m. they will meet at the church for a visit to Blue Plains, D. C., to give a short service there.

"Fear" Topic of Volunteer Sermon.

"Fear" will be the subject of a sermon by Capt. Jennie Ingram at the services tomorrow afternoon at the Relief Mission of the Volunteers of America. Capt. Paul Kelly will direct the musical program.

Dean Fosbroke Will Preach at Cathedral Tomorrow

Special sermons appropriate to the Advent season of the Christian year will be delivered in the great Choir of Washington Cathedral tomorrow. The preacher at the celebration of the Holy Communion at 10:30 a. m., will be the Very Rev. Dr. Hughell E. W. Fosbroke, dean of the General Theological Seminary, New York City, whose subject will be "The Destiny of Man."

The Right Rev. Dr. James Edward Freeman, will deliver the sermon at the evensong service at 4 o'clock, taking for his subject "The New Signs." Both Dean Fosbroke and Bishop Freeman will deliver the second in their series of four sermons from the Cathedral pulpit during the season which prepares people of the Christian Church for the festival of Christmas.

There will be the usual celebration of the Holy Communion in the Bethlehem Chapel at 7:30 a. m.

Following the evensong service in the great choir at 4 o'clock on Thursdays during the Advent season, there will be a special address by the Rev. Malcolm S. Taylor, director of evangelism for the National Commission on Evangelism, who is associated with the College of Preachers. His subject is "Preparing the Way of the Lord."

Among the special services held at the Cathedral this week were the ordination of two candidates for the priesthood on St. Andrew's day in the morning and a service of rededication for the members of the Brotherhood of St. Andrew in the Chapel of the Resurrection that evening. The preachers were Canon Raymond L. Wolven, chaplain to the Bishop of Washington, and the Rev. William R. Moody, rector of the parish at Silver Spring, Md.

Prohibition Topic At Mass Meeting

Dry Leaders Will Be Heard Tomorrow at National Christian.

A mass meeting will be held tomorrow afternoon in the National City Christian Church, Fourteenth street and Thomas circle, at which every phase of the present prohibition crisis will be presented.

The addresses will be delivered by Dr. Oliver W. Stewart, of Chicago, president of the Flying Squadron Foundation, and Dr. Edwin C. Dinwiddie, of this city, superintendent of the National Temperance Bureau.

Dr. Dinwiddie, a promoter of temperance legislation with more than 30 years' experience in connection with temperance and prohibition legislation before Congress, will discuss the legislative side of repeal and beer proposals to be engaging the attention of Congress immediately after its opening the following day.

How to Be Beautiful

By ELSIE PIERCE

A. B. C., Toronto: (1) To lengthen and gradually darken the eyelashes, use either odorless castor oil, pure olive oil, vaseline or one per cent yellow oxide of mercury. Brush the oil or jelly on the under part of the lashes, being careful not to get the preparation into the eyes. All of these are harmless, of course, but any foreign substance getting into the eyes will cause them to smart. (2) Bending and stretching exercises are indeed fine for reducing the abdomen and waist. If you wish special exercises for various parts of the body, a self-addressed and stamped envelope will bring my complete reducing regime (including a new reducing diet) to you.

* * * *

Wondering: Abnormally red hands may be caused by poor circulation. Deep breathing exercises before an open window, and as much as possible in the fresh air, will help. And try the following exercises: Relax the hands completely, hold arms at shoulder level and shake hands for several minutes, letting the fingers flap. Holding the hands in the various positions (at sides, shoulder level, over head; &c.) clinch the fingers into a fist, then, thrust open and spread fingers out and back as far as possible. Wiggle the fingers as in imaginary piano playing. Massage the hands every evening with a little warm olive oil, using a firm, rotary motion. Equal parts of glycerin and rose water may be used as a soothing and softening hand lotion. (2) Massage the brows with a little zinc oxide salve before plucking. Each hair should be plucked separately and the tweezer held at the same angle and in the same direction as the hair grows. Touch with a little witch hazel or alcohol after plucking.

* * * *

Hazel Eyes: (a) Dry lips should be massaged nightly with a nourishing cream and a light film of cream left on while sleeping. Always smooth a little cream over the lips before applying lip paste, and be sure that your lip paste is not too hard, but of a soft, creamy consistency. (b) To eradicate lines under the eyes, pat very gently with a wrinkle oil made of pure olive oil and odorless castor oil to which a few drops of tincture of benzoin and a few drops of perfume have been added. A very little of the oil may be left on over night. Sorry—I can not mention the name of proprietary articles.

(Copyright, 1932.)

Life's Standards Stockdale Theme

Two Sermons Tomorrow at First Congregational Church.

"Standards of Life" is the subject of Dr. Allen A. Stockdale's sermon at 11 o'clock at the First Congregational Church, Tenth and G streets. In the evening at 8 o'clock he will preach on "Why Shouldn't I?" The vested choir, under the direction of Ruby Smith Stahl, will sing at both services.

The church night supper will be held on Thursday evening at 6 o'clock and will be followed by the midweek meeting at 6:45 o'clock. Dr. Stockdale will speak on "Prayer and Inner Strength."

The Young Women's Club will have a white gift service at its dinner meeting Tuesday at 6:15 o'clock. Miss Nell M. Berghout will read Henry Van Dyke's "The Other Wise Man." A cordial invitation is extended to young women.

What Today Means to You

By MARY BLAKE

"SAGITTARIUS."

If December 3 is your birthday, the best hours for you on this date are from 7:30 a. m. to 9 a. m., from 1 p. m. to 2 p. m. and from 5 p. m. to 6:15 p. m. The danger periods are from 10 a. m. to 11 a. m. and from 3 p. m. to 4:20 p. m.

There should be great activity in the social world on this day. Social gatherings of all kinds should bring joy and happiness to all participating. Do not be surprised if on this December 3 you have news of the death or serious illness of a dear one. Not a good day for travel nor for embarking on long journeys.

The child born on this December 3 will have a very studious mind and a serious disposition. There will be little fun in him. He will be inclined to brood over things and will seek to spend a great deal of time off to himself. He should be made to mingle frequently with others of his own age so that he will feel at home with them and be lifted out of himself. A very sentimental nature. A creative instinct will be apparent. Knows how to work with his hands and make things.

If your birthday is on December 3 you are a sort of "lone wolf." You do not like to enter into alliances with others either socially or in business. You have a great ambition to be extremely wealthy, but this ambition will most probably not be realized, for you do not have ingrained within you the ability to systematically save or to spend wisely. You are a hard worker and you like to work hard. You are ruthless in your dealings with others when it is to your advantage financially. You have little patience with those who do not react to things as quickly as you do.

You are a "smooth talker." You have a keen sense of humor, which is more often than not inclined to biting sarcasm. You are a natural mimic. You make friends without any trouble and in spite of your brusqueness and almost brutal directness you seem to hang on to them forever. Both the men and women are very careful of their dress. The men are inclined to be a bit dapper. You have the ability to wear your clothes well, and your good sense of color combinations enables you to become looked upon as an outstandingly dressed man or woman. You are not the homeloving or family type of person, but you do have a strong sense of loyalty and devotion to your family.

Successful people born on December 3:

George B. McClellan, general and politician.

James G. Fair, mine operator and senator.

Cleveland Abbe, first to make daily weather predictions.

Ellen H. S. Richards, chemist.

Phoebe Apperson Hearst, philanthropist.

John Bassett Moore, international jurist.

(Copyright, 1932.)

WOMANHOOD TOPIC OF DR. M'CARTNEY

"Queen of Earth and Queen of Heaven" Special Theme Tomorrow.

Dr. McCartney pastor of the Covenant-First Presbyterian Church will continue with his series of discourses under the general theme of "Soldiers of Christ Arise," with the special study of an appeal to Christian womanhood under the subject of "Queen of Earth and Queen of Heaven."

The pastor will represent the general assembly at the Quadrennial meeting of the Federal Council of Churches of Christ in America convening this week in Indianapolis, Ind. At the midweek worship the Rev. J. Woodman Babbitt, the assitant minister, will be in charge. His subject will be "The Christian and His Bible."

The All-Comers' Men's Bible Class will be addressed Sunday morning by Judge Hugh M. Tate on the subject "Living With People of Other Races."

The Shakespeare Class will meet Wednesday evening at 8 o'clock in the church house, 1229 Connecticut avenue. "Hamlet" will be discussed, the Rev. J. Woodman Babbitt in charge.

The Covenant Fellowship for young people over the age of twenty years at their meeting tomorrow evening at 7 o'clock will discuss "Living With the Jews." Richard Nevius will be in charge of the discussion group. William Norwood is in charge of the general group. At 7:30 Mr. Babbitt will give an inspirational address on "Standing Up to Life."

The Tip Top Club for young people under the age of twenty years meets each Sunday evening at 7 o'clock in the church house. The subject tomorrow evening will be "Love of Beauty in Conduct." The speaker is Miss Clara Langmack and the leader Miss Betty Myers.

Rock Creek Church Services Tomorrow

The services tomorrow at Rock Creek Episcopal Church, Rock Creek Church road and Webster street, include celebrations of Holy Communion at 8:30 and 11 a. m., with sermon at the latter service by the rector, the Rev. Dr. Franklin J. Bohanan. Dr. Bohanan, chaplain of the Masonic and Eastern Star Home, announces that Holy Communion will be celebrated at the home at 10 a. m. on Tuesday.

The new officers of the Men's Club of Rock Creek Parish are as follows: Raymond Toense, president; James K. Kerr, vice president, and Alfred L. Hales, secretary-treasurer. The new board of directors includes Raymond Ager, J. Costin, Harry L. Hamilton, William Hanft, Lewis T. Miller, J. Fred Parsons, A. L. Patterson, Walter B. Patterson and Robert Vanderlip.

"Miracles of Healing" Sermon of Dr. Taylor

Tomorrow morning at the Central Presbyterian Church the Communion of the Lord's Supper will be observed. At night the pastor, Dr. James H. Taylor will preach on "Miracles of Healing."

The Young Peoples Friday Night Class will continue the study of church history under the leadership of the pastor, Dr. Taylor. The subject assigned for the next meeting is "The Medieval Church." During the month of December the cause of ministerial relief will be emphasized throughout the entire Southern Presbyterian Church. The Southern Presbyterian Church is endeavoring to set up an annuity fund which shall provide aid for disabled ministers and the widows and orphans of deceased ministers. A large part of this fund has been pledged.

Dr. Sizoo Will Preach On "Moral Sanctions"

Tomorrow morning at the New York Avenue Presbyterian Church, Dr. Joseph R. Sizoo will have for his subject, "Moral Sanctions." In the evening he will preach the second of a series of sermons on essential elements of character needed in life today. His theme will be "The Man Who Stands Constant."

The Christian Endeavor Society will observe its annual alumnae tea tomorrow evening at 6 o'clock in Parish Hall, No. 2, with Mrs. Hugh Smith and Miss Anna Norris as hostesses. Following the tea the usual worship service will be held, when Miss Anna Norris will lead the discussion of the topic, "What Have I Given the Christian Endeavor Society?"

Services at St. Andrew's.

"The Right Use of the Bible," or how to read the Scriptures with profit, will be discussed by the rector, the Rev. A. J. Wilder, at St. Andrew's Episcopal Church at the 11 a. m. service tomorrow. Holy Communion will be at 8 a. m. and Sunday school at 9:30 a. m. The Young People's Fellowship will open the November question box at 7:30 p. m.

Services Tomorrow

"Bible Sunday" will be observed at the Trinity M. E. Church, and the pastor, the Rev. Dan L. Ennis, will preach at both services.

The Rev. Godfrey Chobot will speak on "Communion" at the morning service at the Sixth Presbyterian Church.

At the Chapel of the Epiphany, Twelfth and C streets southwest, the vicar, the Rev. Francis Yarnell, will preach at the morning service and at the vesper service at 4:30 the Rev. Z. B. T. Phillips will give the second in a series of addresses on the "Four Last Things."

The Rev. J. J. Queally, the rector, will preach at the 11 a. m. service at the Church of the Transfiguration on "Christian Ethics."

At the Metropolitan Baptist Church, the "Live Wire" Bible Class for young men will have special recognition at the morning service, and the pastor, the Rev. John Compton Ball, will preach.

"Feeding the Multitude" will be the subject of the sermon that the Rev. Clifford H. Jope will preach at 11 a. m. at the Ninth Street Christian Church.

At Luther Place Memorial Church, the pastor, the Rev. Carl C. Rasmussen, will preach at both services.

At St. Columba's Episcopal Church, the rector, the Rev. E. A. LeMoine, will officiate at all of the services.

"Woman's Day" will be observed at the Christian Church at Suitland, Md. and at the 11 a. m. service, the speaker will be a returned missionary from Africa.

"An Everlasting Love" is the subject that the Rev. Edward O. Clark has chosen for his morning sermon at Chevy Chase Baptist Church.

The services at Albright Memorial Evangelical Church will be conducted by the pastor, the Rev. George E. Schnabel. A reception of members will be held at the 11 a. m. service.

At the National City Christian Church a special music program will be given at the morning service from Mozart's Twelfth Mass, and the pastor, Dr. H. H. Harmon, will preach.

The Rev. E. Hez Swem will preach at both services at the Centennial Baptist Church.

The Every Member Canvass of the Church of the Brethren will be reported on after the morning service. The minister, the Rev. F. F. Holsopple, will preach at both services.

Dr. John E. Briggs will preach at both services at the Fifth Baptist Church, and at the morning service Mr. Ben Johnson, of Shreveport, La., will speak briefly on "Stewardship."

At Gunton-Temple Memorial Presbyterian Church the pastor, Dr. Bernard Braskamp, will preach at the 11 a. m. service on "Why the Bible?"

Men's Class Night will be observed at the evening service at Calvary Methodist Church and there will be special music. The pastor, Dr. Vernon N. Ridgely, will preach at both services.

Dr. A. A. Graham, of New York City, will preach at the evening service at the Second Baptist Church, and at 11 a. m. the pastor, the Rev. J. L. S. Holloman, will conduct the service.

The evening service at Takoma Park Baptist Church will consist of a songfest. At the morning service the pastor, the Rev. William E. LaRue, will preach.

Dr. Henry W. Snyder will deliver the second of his series of Advent sermons at the 11 a. m. service at St. Paul's Lutheran Church, following a junior sermon to the children, who will occupy the front section of the church.

Lawyers and Students Will Attend Retreat

A number of members of the District bar and students in the city's leading law schools are expected to attend a two-day retreat at Manresa-on-the-Severn, beginning today and ending Monday. The Rev. Eugene deL. McDonnell, S. J., will be in charge of the retreat.

Among those arranging for the attendance of students are James Flynn, Rossa Downing and William J. Neale, of the Columbus University Law School faculty. All of the District bar and students of all law schools, regardless of sect, have been invited to attend the retreat.

UNIVERSALIST.

UNIVERSALIST NATIONAL MEMORIAL CHURCH
Cor. 16th and S Sts. N.W.
REV. FREDERIC W. PERKINS, D.D.

10:15—Church School.
11:00—Service of Worship.

REV. ROGER F. ETZ, D. D.,
General Superintendent of the Universalist Church, will preach.

NATIONAL CAPITAL CHOIR
ALBERT W. HARNED, Mus. D.

UNITARIAN.

All Souls' Church
Sixteenth and Harvard Streets
Minister,
ULYSSES G. B. PIERCE, D. D.

9:45 a. m.—Church School.
11:00 a. m.—Morning Worship.

"THE BORROWED LIFE"

5:00 p. m.—Program of Early German Music.
5:30 p. m.—Travel Chat. Dr. A. P. W. Schmidt.
7:30 p. m.—Motion-Picture Hour, "ARROWSMITH."

CHRISTIAN SCIENCE.

Sin as Attraction Subject of Sermon

Topic Selected by Mr. Beery, Pastor of Asbury Church.

The Rev. E. C. Beery, pastor of Francis Asbury M. E. Church South, will preach in the morning on the topic, "The Man of the Decoration," and at the evening service on the "Attractiveness of Sin."

The intermediate department of the Sunday school will have Mrs. T. Ford Barker, wife of a missionary, speak on the customs of the Holy Land. The young adult Bible classes will have Harold Blake in charge of the worship service.

The monthly meeting of the board of stewards will be held at the church on Wednesday at 8 p. m.

Rev. R. F. Etz to Preach At Universalist Church

The Rev. Roger F. Etz, general superintendent of the Universalist Church, will preach at the Universalist National Memorial Church tomorrow at 11 o'clock. Dr. Etz is here from the Universalist headquarters in Boston and will represent the denomination at the national dinner on Tuesday evening given under the auspices of the Congregational Club at the Raleigh Hotel. Among the many Universalists who will attend the dinner is Dr. John Van Schaick, of Boston, editor of the Christian Leader.

The Optimist Club has changed its meeting to Monday evening. The speaker, Cornelius A. Ferris, will address the club on "Ireland and the Irish." Mr. Ferris is a retired official in the United States Consular Service and was stationed in Ireland for six years. On Thursday afternoon there will be a sale of cooked food preceding the turkey dinner in Perkins Hall, 5 to 7 o'clock.

J. R. Dunn to Lecture On Christian Science

A lecture on "Christian Science: The Saving Law of Love" will be delivered in Constitution Hall, Eighteenth, C and D streets northwest, tomorrow at 3:30 p. m. by John Randall Dunn, C. S. B., of Boston, Mass.

Mr. Dunn is a member of the board of lectureship of the mother church, the First Church of Christ, Scientists in Boston, Mass. He will be introduced by Clarke F. Hunn.

This lecture is under the auspices of First, Second, Third and Fourth Churches of Christ, Scientists, of this city. The lecture is free and the public is invited.

Christian Science Churches

"God the Only Cause and Creator" is the subject of the lesson-sermon in all the Churches of Christ, Scientist, tomorrow. The golden text from Psalms 7:1: "Unto thee, O God, do we give thanks, unto thee do we give thanks; for that thy name is near thy wondrous works declare."

Among the citations which comprise the lesson-sermon is the following from the Bible: "And on the seventh day God ended his work which he had made; he rested on the seventh day from all his work which he had made. And God blessed the seventh day, and sanctified it; because that in it he had rested from all his work which God created and made." Genesis 2:2, 3.)

The lesson-sermon also includes the following passage from the Christian Science textbook, "Science and Health With Key to the Scriptures" by Mary Baker Eddy: "Unfathomable Mind is expressed. The depth, breadth, height, might, majesty, and glory of infinite Love fill all space. That is enough! Human language can repeat only an infinitesimal part of what exists. The absolute ideal, man, is no more seen nor comprehended by mortals, than is his infinite Principle, Love.

"Principle and its idea, man, are coexistent and eternal. The numerals of infinity, called seven days, can never be reckoned according to the calendar of time. These days will appear as mortality disappears, and they will reveal eternity, newness of Life, in which all sense of error forever disappears and thought accepts the divine, infinite calculus." (Page 520.)

CHRISTIAN SCIENCE.

Christian Science
Churches of Christ, Scientist, Branches of The Mother Church,
The First Church of Christ, Scientist, in Boston, Mass.

First Church of Christ, Scientist. Columbia rd. and Euclid st.
Second Church of Christ, Scientist. 111 C st. ne.
Third Church of Christ, Scientist. 13th and L sts. nw.
Fourth Church of Christ, Scientist. 16th and Meridian sts. nw.

SUBJECT:
"GOD THE ONLY CAUSE AND CREATOR"

SERVICES:
SUNDAY—11 a. m. and 8 p. m.
SUNDAY SCHOOL—11 a. m.
WEDNESDAY EVENING MEETINGS. 8 O'CLOCK.

READING ROOMS:
FIRST CHURCH, 730 17th st. nw. Hours, 9 to 9 (except Wednesdays, 9 to 7, and Sundays and holidays, 2:30 to 5:30).
SECOND CHURCH, 111 C st. ne. Hours, 1:30 to 5:30 week days; closed Sundays and holidays.
THIRD CHURCH, Colorado Bldg., 14th and G sts. Hours, 9:30 to 9 (except Wednesdays, 9:30 to 7:30; Sundays and holidays, 2:30 to 5:30).
FOURTH CHURCH, Tivoli Bldg., 3313 14th st. Hours, 9:30 to 9, week days (except Wednesdays, 9:30 to 7:30; Sundays and holidays, 2:30 to 5 p. m.).
All are welcome to attend our church services and use our reading rooms.

Now! The Gad-a-bout *in leather!*

The "Gad-a-bout" just as you wanted it—in leather, a bit smaller, and silk lined! It has the same clever arrangement of pad, pencil, a pocket for a whole pack of cigarettes, and a large pocket for your hanky. The inside zipper pocket has a mirror, change purse, and room for all sorts of gadgets. Black and brown calf. $5.00

HANDBAGS—STREET FLOOR

THE NEW Jelleff's
1216-1220 F STREET

METHODIST EPISCOPAL SOUTH

FRANCIS ASBURY
16th near Lamont st. nw.
The Rev. E. C. BEERY, Pastor.
11:00 a. m.—"The Man of the Decoration."
8:00 p. m.—"Attractiveness of Sin."
9:30 a. m.—Sunday School.
Thursday, 8 p. m., Prayer Service. Music, Francis Asbury Quartet.

METHODIST EPISCOPAL SOUTH

MOUNT VERNON PLACE
Southern Methodism's Representative Church. Mass. Ave. at 9th st. nw.
FORNEY HUTCHINSON, D. D., Pastor
11 a. m.—"Christ and the Church."
8 p. m.—"The Church's Chief Asset."

CONGREGATIONAL.

FIRST CONGREGATIONAL CHURCH
10th and G Streets N.W.
ALLEN A. STOCKDALE, D. D., Minister
Dr. Stockdale speaks Sunday at 11 A. M. on "Standards of Life," and at 8 P. M. on "Why Shouldn't I?" Church Night Supper, 6 P. M. Thursday, followed by Mid-Week Meeting at 6:45 o'clock.

EPWORTH
13th st. and North Carolina ave. ne.
Rev. John C. Copenhaver, D. D., Pastor.
11:00 a. m.—Sacrament of the Lord's Supper. "Jesus' Other Self—The Holy Spirit."
8:00 p. m.—"What Jesus Means to His Followers."
Visitors Cordially Welcome.

Presbyterian

NEW YORK AVENUE CHURCH
13th & H & N. Y. Ave.
Ministers
DR. JOSEPH R. SIZOO
DR. ANDREW M. BRODIE

11 A. M.—"Moral Sanctions."
8 P. M.—"The Man Who Stands Constant."

SERVICES FRANCAIS
New York Avenue Church
13th and H sts.
Sermon les dimanches a 4 heures par M. FRANK LIOTARD.

CENTRAL PRESBYTERIAN
Organized 1868.
Southern General Assembly.
Intersection of 15th and 16th and Irving sts. nw.
Rev. JAMES H. TAYLOR, D. D., Pastor.
9:30 a. m.—Sunday School.
11:00 a. m.—Morning Worship. Communion.
5:00 p. m.—Westminster League.
7:00 p. m.—Christian Endeavor.
8:00 p. m.—Evening Worship. Sermon by Dr. Taylor.
Take 14th st. car or Mt. Pleasant car or 16th st. bus to Irving st. nw.

COVENANT-FIRST
Connecticut Ave. at 18th and N Sts. N.W.
Dr. Albert Joseph McCartney *Minister*
Rev. J. Woodman Babbitt, *Assistant Minister*
Morning Worship at 11 A. M.
Subject:
"Queen of Earth and Queen of Heaven."
Dr. McCartney preaching
Thursday evening service at 8 P. M.
Sunday School for all grades at 9:45 A. M.

Church of the Pilgrims
On the Parkway
At 22d and P Sts. N.W.
Rev. ANDREW REID BIRD, Minister.
Divine Worship at 11 A. M. and 7:45 P. M.
Services conducted by the minister.
ORGAN RECITAL, 7:30 p. m.
A Cordial Welcome to All.

SIXTH PRESBYTERIAN
16th and Kennedy Sts. nw.
Rev. GODFREY CHOBOT, Pastor.
11:00 a. m.—"COMMUNION."
Visitors Always Welcome.

Episcopal

THE GREAT CHOIR OF WASHINGTON CATHEDRAL
Massachusetts and Wisconsin Avenues and Woodley Road

Holy Communion..... 7:30 a. m.
Holy Communion and Sermon
Preacher, The Very Rev. Hughell Fosbroke, D. D.
Subject: *The Destiny of Man*..... 10:30 a. m.
Evensong and Sermon
Preacher, The Bishop of Washington
Subject: *The New Signs*..... 4:00 p. m.

ST. AGNES' CHURCH
46 Que Street Northwest.
(Fla. Ave. or N. Capitol St. Cars.)
Sunday services, 7 and 11 a. m. and 8 p. m. Sunday School, 9:30 a. m. Daily mass, 7 p. m. Evensong and Intercession, Friday, 8 p. m.

DAY OF DEVOTION
Wednesday, December 7.
Rev. ERNEST K. BANNER, S. S. J. E., Conductor.
7:00 A. M.—Low Mass
8:00 A. M.—Low Mass
10:00 A. M.—Choral Mass
10:45 A. M.—First Address
12:00 M. —Intercessions
12:30 P. M.—Second Address
1:30 P. M.—Luncheon
3:00 P. M.—Third Address
3:30 P. M.—Evensong

ST. ANDREW'S V AND NEW HAMPSHIRE
The Rev. A. J. Wilder, S.T.B., Rector.
SERVICES—8 a. m. and 11 a. m.
Sermon by the Rector on "The Right Use of the Bible."
Young People's Fellowship, 7:30 p. m.

ST. JOHN'S CHURCH
LAFAYETTE SQUARE
8:00 a. m.—Holy Communion.
11:00 a. m.—Holy Communion and Sermon. Dr. Johnston will preach.
4:00 p. m.—Evensong and Prayer. The Rev. Leon A. Shearer will preach.

Church of the Epiphany
1317 G st. nw.
Rev. Z. B. PHILLIPS, D. D., LL.D.
Rev. ALVIN LAMAR WILLS, M. A.
8:00 a. m.—Holy Communion.
9:30 a. m.—Church School.
11:00 a. m.—Holy Communion and Sermon by the Rector.
6:30 p. m.—Young People's Fellowship.
8:00 p. m.—Cantata, "The Life Everlasting," by H. Alexander Matthews.

ROCK CREEK PARISH ST. PAUL'S
Rock Creek Church rd. and Webster st.
Rev. F. J. BOHANAN, D. D., Rector.
Services—8:30, 9:30, 11 a. m. and 7 p. m.

OTHER SERVICES. OTHER SERVICES.

VEDANTA SOCIETY
SWAMI VIVIDISHANANDA
OF INDIA
AT WASHINGTON HOTEL, ROOM D, MEZZANINE FLOOR
Sunday, Dec. 4, 8 P. M.—"THE MYSTERY OF THE DEAD."
AT 1712 N STREET N.W.
Tuesday, Dec. 6, 8 P. M.—MEDITATION AND STUDY OF GITA
Thursday, Dec. 8, 8 P. M.—STUDY OF YOGA APHORISMS
ALL ARE CORDIALLY INVITED

WHAT NEXT for the DRYS?
ANSWERED BY
HON. OLIVER W. STEWART, of Chicago,
and
DR. EDWIN C. DINWIDDIE, of Washington
3:00 O'CLOCK SUNDAY AFTERNOON,
DECEMBER 4
NATIONAL CITY CHRISTIAN CHURCH
(14th Street at Thomas Circle)
If You Are a Friend of Prohibition This Is Your Meeting
EVERY ONE INVITED ADMISSION FREE

FREE LECTURE
—ON—
CHRISTIAN SCIENCE
—BY—
JOHN RANDALL DUNN, C. S. B.,
of Boston, Mass.
Member of the Board of Lectureship of The Mother Church, The First Church of Christ, Scientist, in Boston, Massachusetts.
In CONSTITUTION HALL, 18th, C and D Sts. N.W.
Sunday, December 4, at 3:30 P. M.
Under the Auspices of
First, Second, Third and Fourth Churches of Christ, Scientist
NO COLLECTION ALL WELCOME

Fifth Avenue Fashions

THE tunic again! In the smart seven-eighth length it makes one loo tall and slim, no doubt!

Paris has made this model most interesting. Shoulder width is stressed through dolman sleeves. They cut in one with the modish square yoke of the front bodice.

Gray tweed woolen made the original. Plain black woolen appeared in the snappy tied collar. It's a stunning dress for a jaunt to town.

The dull and shiny surface of crinkly crepe satin can be worked out marvelously in this model.

Style No. 3245 is designed for sizes 14, 16, 18, 20 years, 34, 36, 38, 40 and 42 inches bust.

Size 36 requires 2¾ yards 54-inch, with ¾ yard 39-inch contrasting. Price of pattern, 15 cents.

Our fall and winter Fashion Magazine contains the most attractive selection of new patterns for women and children; a three-lesson beauty course, fashion hints, and also Christmas gift suggestions that you can make and stretch your Christmas budget. Price, 10 cents a copy.

Address Fashion Department, The Washington Post, Fifth avenue and Twenty-third street, New York City.

No. 3245. Size.....
Name.
Street address.
City. State.

Yesterday
This Smart Suit Was
$85.00
Today
You May Secure It for
$63.75

Just one of hundreds of unusual values to be found on our Second floor. Our entire stock of Fine COATS, SUITS and BETTER DRESSES is now REDUCED 25% from their original low prices. We could go on and on in the most superlative terms about these Coats, Suits, and Dresses, and still we couldn't do them justice. Nothing is reserved, we offer YOUR UNRESTRICTED CHOICE. Evening Gowns for holidays ahead included, simply deduct 25%. This is an unusual offering for a limited time only! ALL SALES FINAL.

Erlebacher
TWELFTH TWELVE-TWELVE F STREET

The Washington Post.

THE WASHINGTON POST CO.
Washington, D. C.

MEMBER OF THE ASSOCIATED PRESS.

The Washington Post is a member of the Associated Press, receiving the complete service of the world's greatest news-gathering organization.

The Associated Press is exclusively entitled to the use for republication of all news dispatches credited to it or not otherwise credited in this paper, and also the local news published herein.

TERMS OF SUBSCRIPTION.

Delivered by Carrier in Washington.

Daily, Sunday included, one year	$8.40
Daily, Sunday excepted, one year	6.00
Sunday only, one year	2.40
Daily, Sunday included, one month	.70
Daily, Sunday excepted, one month	.50
Sunday only, one month (with four Sundays)	.20
Sunday only, one month (with five Sundays)	.25

BY MAIL, PAYABLE IN ADVANCE.
(Maryland and Virginia.)

Daily and Sunday.	Sunday Only.	Daily Only.
One year	$10.00	$4.00	$7.00
Six months	5.00	2.00	3.50
One month	.85	.40	.60

ALL OTHER STATES.
(Mexico and Canada, Incl.)

Daily and Sunday.	Sunday Only.	Daily Only.
One year	$12.00	$5.00	$8.00
Six months	6.00	2.50	4.00
One month	1.00	.50	.75

All Subscriptions by Mail Payable in Advance.

New subscriptions for The Post or renewals will not be accepted unless payment accompanies the order. Remittance should be made by draft, checks, post-office orders; registered letters or express orders, payable to The Washington Post.

Entered at the Postoffice, Washington, D. C., as second-class mail matter.

National Advertising Representative—PAUL BLOCK and Associates, Park-Lexington Building, New York; Palmolive Building, Chicago; Little Building, Boston; General Motors Building, Detroit; Guarantee Trust Building, Philadelphia; Russ Building, San Francisco; 256 South Hill St., Los Angeles.

Saturday, December 3, 1932.

THE ARMY OF VAGRANTS.

The lack of shelter for the oncoming Communist marchers raises the question whether they should be permitted to enter the District. They are vagrants without visible means of support. The District of Columbia has no funds with which to care for mendicants, and public safety requires that the invaders shall not prey upon private homes.

Apparently the Federal authorities advised the District authorities to cancel the plans which contemplated exclusion of the marchers. If this was done, it was for the purpose of securing to the invaders the exercise of the right of petition. But there is a right of equal validity which would be infringed by an army of vagrants—the right of the people to be protected in their homes.

The right of petition can be protected by admitting a delegation to represent the marchers. The right of public security is jeopardized if the entire army is admitted and then finds no shelter or food.

A new problem has arisen. A new method of dealing with an invasion of Washington must be applied. The authorities are not warranted in disregarding the public rights in their effort to safeguard the right of petition. Order and safety are the first requisites of the community, even in the matter of presenting a petition. If the city should become a bedlam by reason of the invasion, and military force should have to be invoked, it would be quickly seen that the right of petition must be subordinated to the primary necessity of maintaining public order.

Is it not better to prevent public disorder than to permit it to develop and then quell it by force?

Upon ascertaining that the approaching invaders have no means of procuring shelter or food, the District Commissioners would seem to be warranted in barring their entry.

SOURCES OF ECONOMY.

President Hoover is struggling with the task of balancing the budget. So far as it is possible he hopes to bring the budget into equilibrium by reducing expenditures. To the general public it appears to be a simple task to trim substantial savings from a budget of more than $4,000,000,000. But even a superficial analysis shows otherwise.

One feature of President Hoover's reduced budget will be widespread changes in the Government service. Bureaus doing similar or related work are to be consolidated when such mergers are conducive to economy and efficiency. Useless branches and divisions will doubtless be abolished, and others will be reorganized on a more economic basis. Thousands of people are deluded by the belief that sufficient economies can be effected in this way to balance the budget and avoid further taxation.

An interesting study of Government expenditures was made recently by Karl W. Miller. He estimates that by abolishing the Bureaus of Dairy Industry and Plant Industry, the Bureaus of Chemistry and Soils, Entomology and Agricultural Engineering, Home Economics and Plant Quarantine and all the miscellaneous investigations and projects, and by emasculating the Bureau of Animal Industry, the Forest Service, the Biological Survey and the Bureau of Agricultural Economics, a saving of some $22,000,000 could be made in the Department of Agriculture. All of these agencies render valuable service to the people in one form or another. Ruthless application of the pruning knife to them would bring a storm of protest from American farmers. Since only consolidation and retrenchment can be expected, the probable savings from this long list of bureaus will be only a fraction of $22,000,000.

The same is true in other departments. After drastic cuts had been theoretically applied to all departments, Mr. Miller was able to estimate only $77,000,000 savings. This is less than one-twelfth as much as is spent by the Veterans' Administration alone. As a matter of fact, only about $650,000,000 out of the $4,076,000,000 budget is spent by the routine civil branches of the Government. Hope that the budget can be balanced by the consolidation of bureaus and the elimination of overlapping service is not justified by facts.

The largest items in the budget are the fixed charges, including interest on the public debt, amounting to $1,285,000,000; veterans' relief and pensions, $949,000,000, and national defense, $635,000,000. Emergency construction and relief work also take a large slice from the Federal budget.

Service on the debt can not be reduced until the debt itself is reduced. Only minor economies can be effected in the Army and Navy so long as other nations refuse to disarm. If any extensive economies are to be achieved they must come from the remaining large items—expenditures for veterans who were not injured in the war and extravagant public improvements that the taxpayers can not now afford.

PAY IN CRUISERS.

A deadlock has been reached on the question of Europe's war debts to the United States. The chief debtor nations have presented their case for postponement of the December payments and revision of their total obligations. Leaders in Congress have closed the door against granting either request. If an amicable solution is to be arrived at, some new approach to the subject must be made.

Great Britain asks for leniency on the ground that the present agreement compels her to pay in gold, and that the transfer of gold from London to America would further weaken the pound and bring greater disaster upon the economic world. The difficulty of making payments in gold at this time is appreciated in this country, but it is not regarded as sufficient justification for cancellation of a just debt. Why, then, should not Britain offer to pay something other than gold?

Both France and Great Britain hold billions of dollars in foreign investments. Part of those securities might be used to pay their debts to American taxpayers, without disrupting the exchange markets by the shipment of gold, or the balance of trade by shipment of goods. No debtor government has offered to pay in this manner. The deadlock might be broken by an offer in good faith to transfer values that would have no effect upon the monetary exchanges or upon the prosperity of the world.

Another manner of payment might be seriously considered by Great Britain. That country has agreed to naval parity with the United States. Parliament has gone ahead with naval construction in recent years even though Britain has been in financial straits. Britain has the largest navy in the world. She has about 253,000 tons of combatant ships more than the United States, in spite of the parity agreement.

On the other hand, the United States has suspended a large part of its naval construction program because of the Treasury deficit. Congress is unwilling to impose higher taxes upon the people for naval construction unless that becomes absolutely necessary. It was hoped that the Geneva disarmament conference might reduce the armed strength of all nations so that parity might be reached without an extensive outlay for war vessels. But the disarmament conference has broken down, and hope of reaching parity by the reduction of other navies has passed.

In his Navy Day statement President Hoover declared that if the attempt to disarm should fail, "we shall be compelled, by reason of the disturbed conditions prevailing throughout the world and the necessity of protecting American commerce, to build our Navy to the full strength provided in the London agreement, equal to that of the most powerful in the world." Congress now faces the actual necessity of building up the American navy to equal that of Great Britain.

Under these circumstances it might be well to consider a transfer of naval vessels instead of gold. Britain has more naval tonnage than she needs to maintain parity, but she has little gold to pay her debt. Uncle Sam needs more cruisers to attain parity, and by accepting cruisers already built could avoid a heavy outlay. If an agreement could be reached whereby Britain would pay this year's debt installment in ships, that country could retain its gold to support the pound and naval parity could be more nearly approached without any further expenditure.

Great Britain might object to this arrangement unless similar adjustments were made with other nations. But France and Italy might also pay in cruisers and destroyers this year, since this country has a huge deficiency in those vessels. In this way European governments would be relieved of both the cash payments and the expense of maintaining excessive naval armament.

Certainly it could not be argued that the United States should forego payment of the debt annuities to enable European countries to maintain navies that are larger than the United States can afford. The need for national defense is relative. If European countries would use some of their excess naval vessels to pay their debts, the American taxpayers would be relieved of the burden of building new cruisers, and a heavy burden on the whole world would be lightened. Congress might seriously consider the advisability of suggesting that the debtor nations pay in cruisers.

DISARMAMENT FAILS.

No hope of any constructive achievement from the Geneva disarmament conference has been entertained for a long time. Even when that conference first assembled it was regarded as a mistake by most observers familiar with the temperament of the foremost powers of Europe. It is no surprise, therefore, to learn from Geneva that the termination of the conference is being negotiated.

A desperate effort is being made to cover up the failure of the conference. Dispatches from Geneva speak of plans to consolidate into a treaty the gains that have already been made, and to pursue the work of further disarmament by a new method. These are obviously mere face-saving gestures. The conference has made no gains worthy of consolidating into a multilateral treaty. Its efforts to bring about disarmament, or even to limit the future development of war machines, have met with such obstacles that it seems useless to go on. Europe will not disarm.

President Hoover's suggestion that the armed forces of all nations be trimmed down by one-third has been thrown into discard. When the French Government came forth with its last plan to create an international army and another batch of security pacts the disarmament conference suffered a mortal blow. Attempts to correlate the proposals of the major powers was a hopeless task, because each of them was built on the narrow and selfish interests of one state. In spite of the American plea that the crushing burden of armaments be lightened as a step toward world economic recovery, European powers have made a mockery of disarmament.

The failure of the disarmament conference will strengthen American opposition to reduction of the war debts. Since the last concessions on the debts were made about six years ago France has augmented her military budget by 100 per cent. France was the chief obstructionist at the disarmament conference. Exorbitant military expenditures reduce any nation's ability to pay its debts. So long as the nations of Europe persistently refuse to disarm, they can not expect their pleas for leniency on the debt payments to fall upon sympathetic ears on this side of the Atlantic.

AIR FORCE.

To most Americans it comes as a surprise, and not an agreeable one, to learn that this nation stands fourth among the major powers in air force. Announcement of this relative position is made by F. Trubee Davison, Assistant Secretary of War for Air, who bases the estimate upon the full air strength that could be employed in a given operation in which army, navy and air forces would be utilized to their full capacity.

Mr. Davison's annual report shows that at the end of the last fiscal year there were available 1,814 airplanes for the Army, national guard and organized reserves. The five-year plan of development of the air force has of necessity been delayed by curtailed appropriations. However, progress is reported in reconstruction of four pursuit squadrons and two bombing squadrons, together with certain auxiliary units.

Plans under way call for the formation from units already in existence of an attack wing which will consist of three squadrons in an attack group and a pursuit group of two squadrons. This wing will be stationed at Barksdale Field, Shreveport, La. Five additional pursuit squadrons remain to be organized to round out the air defenses of Panama and Hawaii.

The United States is setting the world a good example in the curtailment of armaments, an example that few nations appear willing to follow. The air force, the eye and the scout today of both the Army and Navy, is a vital aid to all preparation for defense as well as offense. The cost of the air force is small in comparison with the requirements of other forces and it should not be allowed, for the meagre saving possible, to fall below the standard requirements of both the Army and Navy.

TARIFFS AND PROSPERITY.

Prof. Arthur F. Burns, of Rutgers University, has made an interesting study of depressions. He has classified each year in recent American history according to the status of economic activity. It is extremely arbitrary, of course, to label a year or a half year as a period of prosperity or depression. Yet this table can be used as a crude indicator.

Since 1900, according to this calculation, the American people have experienced 18½ years of depression and only 13½ years of prosperity. This is a rather surprising conclusion, but it is explained by the classification of such years as 1927 and the last part of 1926 as periods of depression. A more discriminating analysis in the light of present conditions would put this period in the prosperity column.

One interesting fact that Prof. Burns does not bring out is the close association of the severe depression periods with reduction of the tariff. One of the most severe depressions in American history began in the latter part of 1892. In the following year Congress made an attempt to cure it by reducing the protective tariff. But conditions grew still more critical, and hard times were not abated until the middle of 1897, according to Prof. Burns' tabulation. This improvement corresponds with the enactment of the highest tariff the United States has ever had.

With the exception of minor periods of business recession, prosperity continued from 1897 to 1907. The money panic of that year was of brief duration. Prosperity was restored in 1909. Slight tariff reductions were made during that year. The following two years are classified in the depression column, although the business recession was not of a sweeping nature.

The next period of depression came in 1913 coincident with the drastic reductions in tariff protection at the beginning of the Wilson administration. Depression continued throughout 1914. Then the war gave American business a powerful stimulus, at the same time cutting off foreign competition in the American market. Even though low tariffs continued in effect until 1922, American industry enjoyed protection of the most drastic kind. As soon as the war was over and the unusual demand for American goods subsided another period of severe depression set in. Congress hastened to revive the protective tariff in 1922. Prof. Burns lists that year as one of prosperity. During the next seven years there were several periods of business recession, but none of them serious enough to be called a depression. The current period of hard times began in the latter part of 1929. Congress enacted a new tariff law in June, 1930. That act became an important bulwark against foreign competition in this critical period, even though it did not turn the tide of world depression.

Congress would do well to give attention to this record when it considers the pleas of free traders for the destruction of the protective tariff.

The G. O. P. elephant may not be ready to reorganize, but he is ready to help the donkey to become disorganized.

Couldn't Congress arrange to meet secretly hereafter, so as to baffle domestic and foreign hunger marchers?

France's note falls flat, because the British note left France without any excuse for failing to pay.

Look Below, Uncle Sam!

POST HASTE

The threats of high-brow radicals against the District if it doesn't coddle the Communist marchers are as offensive as the British intimations of tariff reprisals if debts are not canceled.

President Green, of the A. F. L., following his menace of force to compel shorter working hours, does well to explain that the fight will be made with "economic force."

Enjoy this week-end; it will be the last one for a long time in which you don't have to worry about what Congress does and doesn't.

Then there are many, too, who will be concerned that there is only one transposition slip between a vote and a veto.

Optimism over revenue from liquor must be tempered by the fact that in half a generation some millions of citizens have become fairly expert in the fabrication of malt and spirituous beverages at a cost with which commercial production plus taxes can not compete.

Western railroads have joined baseball and the movies in selecting their own adjudicator. Aren't there some other industries which could practice self-control?

Congress will find balancing the budget a much greater tax this time than last on its equilibrium without the equipoise of a sales levy.

The egg crop, being so much more valuable, why don't the hen wives march on Congress and demand that less importance be given to wheat?

He who threats in lieu of pay will live to rue it another day.

"Marchers to enter the city in columns." And not only next to reading matter, but it, as they desire.

European nations will learn next week that their debt appeals have been made to congressmen with their eyes glued upon big foreign armaments.

With Democratic New York, Republican Philadelphia and gangdom Chicago all broke, where is the answer?

What will the congressional mill grind out of the debt grist? Mildew.

PAUL HUDSON.

JUST FOLKS

By EDGAR A. GUEST.

CONTRACT AND CRIBBAGE.

This game of contract bridge it seems
Is taught by various schools
Which now and then rewrite the books and tinker with the rules.
So unto cribbage I'll return—a game my dad taught me
A count of fifteen still pegs two and a single run is three.

When auction was the game we played
I thought my labors o'er
When I had learned the values of the suits and how to score.
But just as I could settle down with peace of mind to play
The game of contract bridge began and auction went away.

Again I labored day by day and week by week to learn
The cost of every undertrick; what overtricks will earn.
Now once again the rules are changed and altered is the score,
But cribbage hasn't varied in three hundred years or more.

I played it just the other day with a good old friend of mine.
A double run still gave me eight and one for His Nob was nine.
A count of fifteen gave me two, for a run I still pegged three,
With one for "the go," which is just the score my father taught to me.

(Copyright, 1932.)

Another Letter From a Bald-Headed Dad to His Flapper Daughter

By ROBERT QUILLEN

MY DEAR LOUISE—If people are not unusually bright, they are unable to learn except by hard experience.

If they have a litle more wit than the average, they can watch the other fellow's blunders and learn without accumulating blisters.

If you happen to be one of the fortunate ones, there is profit for you in almost every incident you witness.

Take, for example, that sad story Jim told us last night. That should enable you to avoid many a blunder.

Jim used to be one of the most popular men in town. He had charm and unfailing good humor and he was excellent company on all occasions. He couldn't have suspected people of liking him for the sake of his money, for he never had much.

Now he is broke and jobless, as millions of others are, and his resentment of fate's bludgeoning has robbed him of the ability to think straight.

"There are no real friends," he said. "They all change when you're down and out. They try to avoid you. When you stop to talk, they begin to edge away and make some excuse to leave you. They think I don't notice it, but they're not fooling me. I know how they feel."

Poor fellow! His misery is multiplied by his blindness.

His friends haven't changed. The change is in him. Once he was jolly and witty; now he radiates gloom and talks of nothing but his troubles. His friends leave him because he depresses them and they have troubles enough of their own. If he could be as cheerful as he used to be, everybody would welcome him as an antidote.

There's a lesson for you, young fellow.

When your friends seem to change, examine yourself for new faults. When all the world seems against you, look in yourself for the explanation.

One friend might turn against you without cause, but it isn't likely that all of them will become narrow or unfair or ungrateful at once.

If you are one of 40 marching soldiers, it takes a lot of ego to assume that the other 39 are out of step. Love, DAD.

(Copyright, 1932.)

POLITICAL COMMENT

The Next Congress.
Los Angeles Times.

Democratic control of the Seventy-third Congress, in both Senate and House, means, of course, a number of important changes in organization, particularly in the smaller branch. More or less accurately, it can be said the "South is in the saddle" in regard to committee chairmanships. In the Senate, of fifteen important committees, the ranking Democrats on ten are Southerners, four are from the West and only one from the East. Since the seniority rule is not likely to be upset the Senate organization will have a decidedly Dixie flavor. In the House, already organized by the Democrats, the changes will not be so many.

In the House, however, there will be a lively contest for the Speakership, which may be captured by a Northern man, Rainey, of Illinois, and this will make possible several shifts.

One result over which few Republican tears will be shed will be the demotion from their committee chairmanships of Senator Borah, foreign relations; Senator Norris, judiciary; Senator La Follette, manufactures; Senator Norbeck, banking and currency; Senator Johnson, commerce; Senator Frazier, Indian affairs; Senator Couzens, interstate commerce, and Senator Nye, public lands. All of this group have insurgent tendencies and the majority bolted the ticket at the last election.

Here He Is.
Boston Transcript.

President-elect Roosevelt has made friends with a Nebraska farmer who is worth $185,000 and has made money during the depression. Why look further for a Secretary of Agriculture?

Santa's Big Year.
Spokane Spokesman-Review.

And the postoffice of Santa Claus, Ind., will not be discontinued after all. Judging from the recent elections, there are more people in the United States today who believe in Santa Claus than ever before.

The Liquor Problem.
Philadelphia Public Ledger.

The need for a clearer understanding of the prohibition problem in its various phases has been shown by the repeated statements that Congress at its coming short session will repeal the eighteenth amendment and modify the Volstead act so as to bring back wine and real beer. It is not going to be quite so simple as that.

Forty-three State legislatures will meet in 1933, 41 in January. If the tangles with regard to procedure could be ironed out and the conventions called without delay, repeal would be theoretically possible within the year. Authorization of beer of moderate alcoholic content may be voted at the short session, by modifying the Volstead act, but it will have to conform to the judicial dictum of "nonintoxicating in fact." As for wine, the problem of devising an alcoholic content that will satisfy both its advocates and the Supreme Court still awaits solution.

Congress can act quickly either on modification or repeal only through a compromise of the various shades of wet and dry opinion in Senate and House. And with regard to repeal it is to be remembered that thirteen States can block it.

Thirty Beer Bills.
Boston Transcript.

Speaking of beer, which so many are, it may be sobering to remember that the United States Senate, not the House, will be the real arbiter of that proposed legislation. Mr. Garner may make a grand flourish and prophesy "beer by Christmas," and probably the House can rush through any bill upon which its committees may decide. The test will come in the Senate, which body, traditionally more conservative than the House, will be disinclined to accept any hasty legislation that may not stand the test of analysis. Some 30 beer bills, hardly any two of them alike, were awaiting hearings when the House adjourned last summer, and many more will be thrown into the hopper when it reassembles December 5.

LETTERS TO THE EDITOR

Congress Should Regulate Manner of Exercising Right of Assembly and Petition.

To the Editor of The Post—Sir: I think your suggestion that Congress should, in harmony with the first amendment of the Constitution, pass a law for the special regulation of groups of legislative petitioners is worth serious study.

On entering the District the size of such groups might well be limited. They should be reminded by congressional enactment that the District is a Federal reservation and that they will be up against the military arm, when necessary, to meet the slightest manifestation of the mob spirit in their dealings with the Federal Government.

It is to be hoped that the proper authorities will deal with the present invasion of "hunger" petitioners in such a way as to obviate any tragic developments. But this is not the last of such invasions. The likelihood is that more serious Communist demonstrations of the kind will be frequently attempted. And the Congress will be very short-sighted if it does not in this connection make such constitutional provision for future as will be satisfactory to all orderly citizens.

It is foolish to say that when the framers wrote into the Constitution "the right of the people peaceably to assemble, and to petition the Government for a redress of grievances," they were thinking of mass movements on the seat of Government. Such a thing as a march from all parts of the country of thousands of irresponsible, tattered and hungry petitioners and their wanton encampment in the National Capital was beyond the purview of the Constitution framers.

There never was a body of lawmakers more alive to the need for orderly procedure in civic affairs than those of the famous Constitutional Convention of 1787. It is unreasonable to suppose that they in their day would under any circumstances have tolerated the "picketing" of the Federal Government incidental to a petition for redress of grievances.

To say that it is necessarily constitutional for large bodies of citizens to leave their own localities and assemble as an army of intimidation and violence in Washington is altogether outside the rule of reason.

FEDERALIST.

Plan to Exterminate Rats and Reduce Corn Surplus, While Providing Employment.

To the Editor of The Post—Sir: The Department of Agriculture dubs the rat "the most destructive animal in the world."

Why not use the vast, unused, unsalable accumulation of corn in store, now going to waste by way of the rat, the weevil and moisture, with which to exterminate the rat?

Store large quantities of corn in unused warehouses throughout the country, cover the corn with a great closely woven wire screen, built up in sections, providing suitable entrances for the rat, and then close the warehouse for a week or more.

At the proper time close the entrances of the big trap, drive out the rats from the corn with harmless gas into a compartment of the big trap constructed for their reception, and there destroy them with poisoned gas or otherwise.

This nationwide slaughter will accomplish a worthwhile, threefold result, namely: First, supply employment to unemployed men and women everywhere; second, reduce stocks of corn in store; third, exterminate millions of wealth-destroying rats.

Let the national government start now, using funds alloted to its rat poisoning corps, which is getting nowhere in a big way.

LAWRENCE MACRAE.
Walnut Cove, Stokes County, N. C.

Puts in a Good Word for the Doctor. Why Put Off Paying Him?

To the Editor of The Post—Sir: May I ask, what opinion would we have of our doctor, if he answered our urgent calls, say within two, three, six months, or else not at all?

So why not pay him as we do the butcher, grocer or the plumber?

Why do we always select the doctor to be put off? I admit it is partly his own fault. Some doctors are easy marks, but why not be decent, if he is so easy?

As regards his charges, I wish to say I had occasion to use doctor's services in France, Germany and Switzerland and consider the average physician's charges here quite reasonable.

The most honored profession in the world, and yet we expect him to chase after his pay.

It is not all fun to be a doctor.

C. J. PULT.

Fairfax County Children Must Travel Far to Reach Central Schools.

To the Editor of The Post—Sir: One of your headlines this morning is "Pupil, 7, is Dragged 40 Feet by Vehicle." In the paragraph we find: "The accident occurred just after the boy alighted from a school bus in front of his home." This accident happened in Fairfax County, Va.

Well, what was expected? It is only one of the evils resulting from the apparent mania for centralization which seized the Fairfax County school authorities last year.

Unless a parent settles in a town or very near a school building in this county, his child is likely to have to travel anywhere from five to ten miles to a small town to get anything like an education. A TAXPAYER.

Fairfax County, Va.

DH

DINE
at
The Dodge Hotel

Delicious food, excellent service. Dinner served from 5:30 to 8 p. m. daily. Sunday 12 m. to 3 p. m. and 6 to 8 p. m. Music Saturdays and Sundays from 6 to 8 p. m.

NO TIPPING

Christmas
Delightful entertainments Christmas Eve and Christmas Day. For detailed information and reservations, phone NAtional 5460.

N. Capitol & E Sts. N.W.
AMPLE PARKING SPACE

POST WANT ADS
BRING QUICK
RESULTS

Dine Graciously and Economically

SUNDAY DINNER $1.00
15c During The Week.

Enjoy, on our mezzanine dining room the tempting dishes and delicacies for which Avignone cuisine is noted.

All Kinds of Ice Cream
$1.00 Qt. Delivered 90c At Our Store

Avignone Freres
Col. 0333 1777 Columbia Rd.

Clothes of Quality for Gentlewomen Since 1903
M. PASTERNAK
1219 Connecticut Ave.

Semi-Annual
SALE
Now in Progress
Drastic Price Reductions

Wardman Park Hotel
Announces
Russ Columbo
and his ORCHESTRA
TONIGHT
Dinner Dancing, 7:30 Supper Dancing, 10:30
No Increase in Cover Charge
Phone Alex for Reservations—COlumbia 2000

TRADE MARK REGISTERED
At Sloan's Art Galleries
715 13th Street
ESTATE SALE
(By Catalogue)
Rare and Valuable Household Adornments
Antique and Modern Furniture, Semi-Antique Oriental Rugs, Paintings by Noted Artists, Carved Ivories, Bronzes, Silver and Sheffield Plate, Japanese and Chinese Works of Art, Valuable China and Glass, Fireplace Brasses and Many Other Articles of Virtu
To Be Sold at Public Auction
Within Our Galleries
715 13th Street
Tuesday, Wednesday, Thursday and Friday, December 6th, 7th, 8th and 9th, 1932, at 2 P. M. Each Day
By order of Louis S. Norman and Beryl W. Roberts, Administrators of the Estate of Captain W. F. Norman, C. R. Heflin, Attorney. With Valuable Additions From Other Prominent Owners.
ON EXHIBITION
Saturday and Monday, December 3rd and 5th
Catalogues on Application to C. G. SLOAN CO., Inc., Aucts.

WOODWARD & LOTHROP
The Christmas Store

Woodward & Lothrop Diaries for 1933—Now on sale throughout the store. Buy one of these books for yourself, and include one with every Christmas gift. Each, 10c

On Sale Today—for Limited Time . . .
New One-Piece Segal Razor
and Five Double-Edge Segal Blades

for the usual price of the blades alone
38c

Many Washington men already use Segal Blades, because they have found they give smoother, faster, longer-lasting shaves. And now comes this special acquaintance offer of a new Segal "Uni-Matic" Razor (the one-piece razor that takes a double-edge blade), and FIVE Segal Blades—the complete outfit for 38c. Specially boxed, with gift wrapper. On sale today, at the Cutlery Counter in Aisle Three, just inside the F Street door.

A Treat for the Entire Family
Stohlman's INC. $1 Qt.
Ice Cream
Pure—Rich—Delicious
Packed in dry or water ice.
1254 Wisconsin Ave. ◆ WEST 0063

MATTRESS SERVICE
Ask about Our Low Prices . . .
For Renovating
Our electric sterilizing process leaves no odor.
CAPITOL BEDDING CO.
LINCOLN 2766

The Parrot
"Speaks for Itself"
Restful and unhurried dining in an atmosphere of old loveliness.
LUNCHEON
50c—75c—$1.00
DINNER
$1.00 and $1.25
Sensible a la Carte Prices
Daily from 12 Noon Until 8 P. M.
20th and R Sts. N.W.
At Conn. Ave.
Phone North 8918.

EVENTS IN CAPITAL SOCIETY

Mrs. Hoover Guest At First Cabinet Luncheon.

MRS. HOOVER WAS THE guest of honor of Mrs. Henry L. Stimson, wife of the Secretary of State, at the first of a series of luncheons that are annually given by the ladies of the Cabinet for the First Lady. The other guests were the wives of members of the Cabinet.

The Ambassador of Belgium and Mme. May will entertain at dinner in the embassy this evening.

The United States Ambassador to Italy and Mrs. John W. Garrett, who have been spending several weeks at their home in Baltimore, will sail today for Rome.

The Ministers of Canada and Mrs. William Duncan Herridge have with them for a few days Col. and Mrs. Cameron Edwards, of Ottawa. The Minister and Mrs. Herridge entertained at dinner last night when their guests included Col. and Mrs. Edwards, the Secretary of Commerce and Mrs. Roy D. Chapin, Representative and Mrs. Robert Low Bacon, Sir Willmott and Lady Lewis, Mr. and Mrs. Warren Delano Robbins, Mr. and Mrs. John Philip Hill, Mr. and Mrs. Dean Acheson, Mr. and Mrs. James Clement Dunn, the Minister-Counselor of the British Embassy, Mr. F. D. G. Osborne, the Counselor of the Canadian Legation and Mrs. Hume Wrong, and Miss Irene Boyle.

Senator Marcus A. Coolidge arrived yesterday at the Shoreham from his home in Massachusetts. Mrs. Coolidge will rejoin the Senator on Sunday and Miss Helen Coolidge is expected in Washington for the Christmas holidays.

Senator Royal S. Copeland, of New York City, is at the Shoreham.

Senator Tasker Oddie and Mrs. Oddie arrived yesterday in New York on the Dollar liner President Hoover. They will be in Washington on Monday.

Senator David I. Walsh has arrived from his home in Clinton, Mass., and is at the Carlton.

Representative Anning S. Prall, of New York, has returned to his apartment at the Shoreham for the winter.

Attaches to Be Guests At Football Games.

The military and naval attaches of the foreign missions will go today to the Army and Navy game as guests, respectively, of the United States Military Academy at West Point and the United States Naval Academy at Annapolis.

The Assistant Secretary of War and Mrs. Frederick H. Payne are among those that will attend the Army-Navy game today. They will have as their guests the Secretary of Commerce and Mrs. Roy D. Chapin, the Assistant Secretary of State and Mrs. James Grafton Rogers, Mr. and Mrs. Walter Tuckerman, and Mr. and Mrs. Henry J. Fuller, of New York. After the game, Mr. and Mrs. Fuller will return to pass the week-end with Mr. and Mrs. Payne.

The Assistant Secretary of the Navy and Mrs. Ernest Lee Jahncke will entertain today at luncheon at the Union League Club in Philadelphia, of which Mr. Jahncke is a member, before going to the Army and Navy game. Maj. Ferry Heath, Assistant Secretary of the Treasury, will be among their guests, as will also Miss Adele Townsend Jahncke, Commander M. S. Tisdale, Ernest St. Denis Villere, of New Orleans, and Lieut. Ford Taylor, U. S. N.

The Charge d'Affaires of Switzerland Mr. Louis Micheli, accompanied by Mr. Pierre de Salis, Attaches of the Legation, has gone to New York to attend a banquet given the Society of New York on the occasion of the fiftieth anniversary of the founding of the Swiss Society of New York at the Astor Hotel. Among the honor guests will be Prof. Robert C. Brooks, of Swarthmore, author of a well-known book on Switzerland, and the Rev. Prof. Adolph Keller, of Zurich, who has distinguished himself in the International Protestant movement.

Mr. Jacques Paris, Third Secretary of the French Embassy; Lieut. Comdr. and Mrs. Gale Poindexter, and Commander and Mrs. Richard Ellsworth Webb, of New York, are the guests over the week-end of Mr. and Mrs. Edgar Wells Freeman, at Merion.

Mrs. James H. Douglas, jr., wife of the Assistant Secretary of the Treasury, is in Boston for the week-end the guest of Mr. Douglas' mother.

The Secretary of the Polish Embassy, Mr. Stanislaw Massalski, will sail today aboard the Rex for Europe, where he will rejoin Mme. Massalska and their children for Christmas. Mr. Massalski has been transferred to the foreign office at Warsaw and will be succeeded in the embassy here by Mr. Z. Klimpel, who will assume his duties on January 1.

Mr. and Mrs. Barker Give Luncheon for Daughter.

Mr. and Mrs. J. Morville Barker were hosts at luncheon yesterday at the Mayflower for their debutante daughter, Miss Peggy Barker, who had among her guests other debutantes of the season.

Those present were Miss Elizabeth Ball, Miss Mary Lee Bell, Miss Betty A Burke, Miss Edith Bull, Miss Ann Daingerfield, Miss Madge Ely, Miss Laura Katherine Field, Miss Lydia Lane Foster, Miss Virginia Hall, Miss Florence Harris, Miss Jean Kingman, Miss Eleanor Jones, Miss Betty Jones, Miss Helen P. Manley, Miss Julia Matheson, Miss Margaret McKinley, Miss Margaret Nixon, Miss Susan Rogers, Miss Marion Shouse, Miss Dorothy Smith, Miss Mal Sykes, Miss Ethel Mae Taylor, Miss Jane Tewksbury, Miss Helen Tewksbury, Miss Emma Tompkins, Miss Louise Tompkins and Miss Priscilla Watson.

Also Miss Dorothy Dodge, Miss Catherine Lewis and her house guest, Miss Elizabeth Hutchinson, of Shreveport, La.; Miss Mary Hayden, Miss Marguerite Hayden, Miss Sara Stidham, Miss Monta Reudiger and Miss Eleanor Calvert.

The luncheon was served in the palm court of the hotel, the guests being seated at an oblong-shaped table on which the decorations were a large centerpiece of white gardenias and vases of red chrysanthemums. Miss Barker is a former student at the Madeira School. Mrs. Barker and her daughter received their guests assisted by the latter's sister, Mrs. J. Foster Hagan, and by Mrs. William Laird Dunlop, jr.

Brig. Gen. E. A. Walsh, of St. Paul, Minn., is at the Powhatan Hotel.

Mr. and Mrs. Snowden A. Fahnestock have returned to Newport after visiting Mrs. Gibson Fahnestock at her home on Massachusetts avenue.

Mr. and Mrs Joseph P. Tumulty were among those who entertained at the opening of the supper room at the Hotel Biltmore in New York for the season.

Mr. and Mrs. Strickland Gillilan have gone to New York to pass the week-end and to attend the Army-Navy game in Philadelphia.

Lieut. and Mrs. Lester M. Folger accompanied by their daughter, Miss Katherine Howard Folger, have left for St. Petersburg, Fla., where they will spend the winter.

Mrs. Thomas E. James entertained informally at luncheon at the Carlton yesterday.

Commander Paul H. Bastedo, U. S. N., and Mrs. Bastedo will have as their guests for the Army-Navy game and the week-end at Green Hill Farms Hotel, Overbrook, Phila., where they now reside, Rear Admiral Ridley McLean, U. S. N., and Mrs. McLean, Washington; Capt. Stanford C. Hooper, U. S. N., Director of Naval Communications, Washington, and Mrs. Hooper, Capt. William D. Puleston, U. S. N., and Mrs. Puleston, Norfolk, Va., and Mrs. Edwin A. Potter, jr., New York, and Mr. Richard B. Griffin, of Washington.

Mr. and Mrs. Ingalls At White Sulphur Springs.

Mr. and Mrs. Stinton Ingalls motored from Hot Springs, Va., to White Sulphur for luncheon and golf. Mr. Ingalls is the former Assistant Secretary of the Navy for Aeronautics.

Capt. Charles Soule, U. S. N., Washington, and Mrs. Soule, will be the guests of Mr. and Mrs. Harold V. Smith, for the Army-Navy game and the week-end at Green Hill Farms Hotel, Overbrook, Philadelphia, Pa.

Mrs. Adolph Casper Miller will entertain informally at tea this afternoon in compliment to Mrs. Frederick Coolidge, of Cambridge, Mass.

Mr. Roosevelt Thompson, of New York, is visiting Mr. Robert O'Donnell Hinckley at his home on Sixteenth street.

Miss Anabelle Matthews, member of the Board of Tax Appeals, will speak on "The Board of Tax Appeals and Its Jurisdiction" at the Monday luncheon at the Woman's National Democratic Club.

Mr. Robert Downing, the noted actor, will be the geust of honor and speaker at the Arts Club tomorrow evening. Mr. Downing will read from his play, "A Voice in the Wilderness," which is founded on the life of John the Baptist.

Mrs. Randolph Keith Forrest will be the evening's hostess.

Mrs. Carlos Del Mar is planning a trip to Mexico and Central America after the first of the year.

Continued on Page 10, Column 6.

WOODWARD & LOTHROP
The Christmas Store

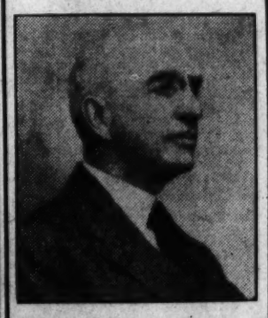

Paul Wilstach

Celebrated Author
Will Be in Our Book Section Today, 2:30 to 5 P. M.
and will
Autograph His Books

A rare opportunity of meeting this famous author and securing his autographed books for yourself and for Christmas gifts.

"Potomac Landings," which has been out of print for a number of years, appears in a new edition, at—
$4

"Tidewater Maryland"
"Tidewater Virginia"
"Mount Vernon"
$5

BOOKS, AISLE 23 FIRST FLOOR

BUDD'S Old Time ICE CREAM
Now sold and delivered by one of the originators.
MAUDE E. BUDD
At New Location
2503 Champlain St.
Near 18th & Col. Road.
Columbia 0707

Men's Gifts

We have published a 22-page Booklet of Gift Suggestions of Actual Photographs in colors. If you were not mailed a copy, send for one or stop in the store for a free copy.

Tune in on Saltz Brothers Fireside Program at 2 o'clock Sunday afternoon. Station WRC.

SALTZ BROS
1341 F Street N.W.

Daily Christmas Suggestion—
$5.75
Complete!

Let your gift be one of these Glazed, Pottery Table Lamps with Sterling Silver floral decoration. Choice of four differently shaped bases and four colors—Black, Yellow, Red or Green. Antiqued Parchmentized Shades to complement the bases. Noteworthy values!

DULIN & MARTIN
Connecticut Ave. and L

• WASHINGTON'S
• FINEST MEN'S
• WEAR STORE

CHRISTMAS SAVINGS CHECKS CASHED HERE

The Raleigh label on your gifts will mean much to the recipient

RALEIGH HABERDASHER
1310 F Street

PIERRE
Conn. Ave. at Que St.
LUNCH, 75c and $1.00
DINNER, $1.00 and $1.25
STEAK DINNER, $1.50

WATCH REPAIRING
(Personal Supervision)
HENRY C. KARR
Arcade
Dupont Circle Building
1338 Connecticut Ave

WOODWARD & LOTHROP
The Christmas Store

Mt. Rock Fleece OVERCOATS
. . . right for driving, business, evening
$35

Mt. Rock Fleece—made of specially blended long strand wools—is an overcoating of soft luxurious texture embodying all the desirable features of the ideal overcoat in regard to comfort, warmth, and appearance—with the added advantage of long wearing qualities.

Mt. Rock Fleece—light in weight and insignificant in bulk—is the right weight for Washington's weather, which brings with it many days that are neither warm nor cold. Whether your preference is for a single or double breasted, raglan or set-in sleeve, belted or plain back, you will find exactly the model you want here in Mt. Rock Fleece. In grays, browns, or blues—all lined with Skinner's satin.

Convenient Terms If Desired
THE MEN'S STORE, SECOND FLOOR

An Approved Gift Suggestion Complying with Masculine Ideas of Usefulness
Cowhide Case with Nine Fittings, $4.95

Topgrain cowhide dressing cases—light yet sturdy and rugged—with generous-size compartments for accessories. Fitted with mirror, clothes brush, nail file, comb, brush, razor case, toothbrush case, shaving brush case, and utility case. Slide fasteners make them easy to open and close. Tan, black, and russet.

LUGGAGE, FOURTH FLOOR

CULBERTSON OFFERS NEW SLAM BIDDING

Scientific Method Is Proved Success on Its Debut at Tournament.

New York, Dec. 2 (A.P.).—A new method of slam bidding was announced today by Ely Culbertson. He described it as a more scientific way to seek the increased premiums for grand slams under the new scoring rules.

He has instituted the conventions of bids of four no trump or five no trump to show possession of aces and kings after four of a suit has been bid in the course of an auction involving a jump shift bid.

If, for instance, the original bidder offers one heart and his partner, without an intervening bid, offers two spades, and the original bidder goes to four spades, a bid of four no trump by the responding hand is a slam invitation. It shows possession of three aces, or of two aces and a king, of either hearts or spades.

Should the response to the four no trump bid be five no trump it shows possession of two aces.

"In this manner," said Culbertson, "all the aces are automatically located without cue bidding to show individual aces, a method which is disadvantageous because it shuts off valuable information on distribution and trump support. All the aces can be accounted for on their absence deduced by negative inference."

For instance, if after a four no trump bid partner should bid five of a suit the inference would be that he lacked two aces.

The conventions are primarily for deals in which great strength is divided between partners. Here is a hand in which Culbertson and Oswald Jacoby bid a successful little slam in the current tourney of the American Bridge League by means of the new conventions:

Jacoby Dealer.
S—A K 9 7 5 4
H—10 8 3
D—6 2
C—A 5

Culbertson.
S—Q 6 2
H—A
D—A K 10 7 5 3
C—Q 10 4

The bidding: Jacoby, one spade; Culbertson, three diamonds; Jacoby, three spades; Culbertson, four spades; Jacoby, four no trump; Culbertson, five no trump; Jacoby, six spades.

Here was a successful Grand Slam in a recent Bermuda tournament:

Louis Watson Dealer.
S—5
H—A K Q J 9 4 2
D—8 3
C—A J 3

Jacoby.
S—A K 3
H—6
D—A K 7 5 4
C—K 6 4 2

Watson, one heart; Jacoby, three diamonds; Watson, thres hearts; Jacoby, four diamonds; Watson, four no trump; Jacoby, five no trumps; Watson, seven hearts.

Benefit Card Party Planned.

A benefit bridge and 500 card party for the Col. James S. Pettit Auxiliary, United Spanish War Veterans, will be given tonight at the Conard Apartments, Thirteenth and I streets northwest, by Mrs. Rebekah K. Pedigo. The party will start at 9 o'clock.

Martina Carr Estate Valued at $488,497

An estate valued at $488,497 was left by Mrs. Martina Carr when she died November 2, it was shown in the District Supreme Court yesterday when a petition for probate of her will was filed by Dr. W. L. Robbins and the National Metropolitan Bank, her executors.

The beneficiaries were named last week when the will was filed in the probate office. Mrs. Maude Lambert White, Mrs. Mildred L. Gannon and Wilton J. Lambert were the principal beneficiaries. Attorney R. P. Hollingsworth appeared for the executors.

WERNHER ELECTED BRIDGE BODY HEAD

Mrs. Culbertson Leads Field of 28 Twosomes With 324-Point Total.

New York, Dec. 2 (A.P.).—Sir Derrick J. Wernher, of Deal, N. J., was elected president of the American Bridge League today and Cleveland was selected as the site of next year's tournament.

Sir Derrick, vice president last year, succeeds Waldemar Von Zedtwitz, New York, as president. Russell J. Baldwin, Cleveland, was elected treasurer to succeed R. E. Needham, of Greenville, Pa., and William E. McKenney, of Cleveland, was reelected secretary.

With that business disposed of, the players returned to their bridge tables to conclude the last contract event on the week's program—the tournament for the national pair championship now held by P. Hal Sims and Willard S. Karn.

Mrs. Josephine Culbertson and Von Zedtwitz led the field of 28 twosomes at the end of the fourth session tonight with 324 points. Sims and Karn were four points behind them.

Maurice Maschke and Samuel Rockwell, of Cleveland, who had been leading at the start of the fourth session, fell to third place with 318 points.

B. J. Becker of Philadelphia, a member of the foursome which won the team championship, made a top for himself and his partner, George Reith of New York, by his bidding on the following hand in the pair competition:

North
S—6 3
H—K 10 9 5
D—Q 9 3
C—K J 8 4

West
S—10 4
H—A J 7 2
D—A 8 6 5 2
C—A 9

East
S—J 9 8 5
H—8 4 3
D—K J 7
C—Q 3 2

South
S—A K Q 7 2
H—Q 8
D—10 4
C—10 7 6 5

North and South were vulnerable. South dealt and passed, Reith at West bid a diamond, North passed. Becker at East said a no trump; South then bid his two spades and West and North passed.

To go on with no trump was out of the question for Becker after South's spade bid. He and his partner could make four diamonds, but even with the new 100-point bonus for part score they would make only 180 points. So Becker took a chance and doubled the two spade bid, although he said later his hand did not justify it.

As it turned out Becker and Reith set the declarer one trick and their 200 points was top.

How to Keep Well

By DR. W. A. EVANS

IN SPITE OF HEART TROUBLE.

SIGNING "Only a Blue Baby at 49," a woman writes us the following:

"I am 49 years old and I work hard seven days a week. I take care of 56 beds in a four-story house with no help. I can floor almost any strong woman. And yet I was a blue baby.

"My mother was in very poor health for a few years before I was born. I was a seven months' baby and a twin. My twin died in infancy. I was blue and always cold. Had to have a hot iron always in my cradle. My nails were blue and my veins stood out. When I was around 10 years old my nose was always bleeding. I had a tooth pulled and it was not easy to stop the bleeding. My heart would race if I did anything in a hurry. I remember always being told, 'don't run,' 'don't jump rope,' 'don't slide.' Don't! Don't! I must have cost my father a fortune for cod liver oil and brandy."

In the same mail there is another letter from a man who writes that he was a blue baby and that in spite of his crippled heart he has been able to lead a useful life, accomplishing enough to satisfy.

These letters should encourage those who have congenital heart disease and also those who have heart diseases that are acquired as the result of rheumatism, sore throat and some other disorders. There are many thousands of persons with heart disease who live a great many years, and some achieve advanced age. Some are able to do worth while work and to hold their own in the ordinary competitions of business.

The crucial point is, what is the condition of the heart muscle? Does it keep strong enough to do the work called for it? If it is entirely capable there may never be important symptoms. If it is entirely incompetent to meet the demand the child will survive a few days or less. Between these extremes most of the cases of blue baby are found. There are some who are all right until they discover themselves unequal to the demands put on them by some great strain. Others are still more borderline. By the exercise of intelligent care their hearts are in compensation most of the time.

One statement made by this woman calls for some notice. She was oppressed all through her childhood by "don'ts"—prohibitions and inhibitions. The parents of most "cardiac" children oppress them unduly with don'ts. Their children grow up with a heart psychology. They would have about as good a chance to escape collapse if given more liberty while, on the other hand, the chance of development and usefulness would be greatly increased.

(Copyright, 1932.)

Culbertson on Bridge

By ELY CULBERTSON

517

A BID THAT WON A SLAM.

ALTHOUGH the caliber of play at Bridge throughout the country is always improving, clever bidders can still put something over on less astute opponents. On the accompanying hand, the South player made a bid which should not possibly fool good opponents, but in this case, to quote my friends who sent in the hand, "East was a lady who will never lead the suit that the opponents bid."

South—Dealer.
Neither side vulnerable.

North
♠ J 4
♡ A K J 7 6
◇ Q 3
♣ J 10 3 2

West
♠ K 10 6 5 3
♡ 4 3
◇ J 9 8 5
♣ 9 8

East
♠ A 9 8 7
♡ 8 2
◇ 4 2
♣ Q 7 6 5 4

South
♠ Q 2
♡ Q 10 9 5
◇ A K 10 7 6
♣ A K

The Bidding:

(Figures after bids in table refer to numbered explanatory paragraphs).

South	West	North	East
1◇	Pass	1♡	Pass
2♠(1)	Pass	3♡	Pass
5♡(2)	Pass	6♡(3)	Pass
Pass	Pass		

1—This is an old trick, originated by leading tournament stars some years ago. South bids two spades, realizing that a Slam can probably be made at hearts if spades are not opened.

2—Confident that the foundation has been soundly built, South now asks his partner to bid a Slam on any slight additional values.

3—North responds on the basis of the diamond Queen, as he knows that South's diamond suit will probably afford the necessary discards.

In the play of the hand East opened a club, and after the trumps were drawn, the diamond suit afforded two discards of North's losing spades, and seven-odd were made. Obviously a spade lead would set the Slam contract. Of course, it is quite possible that even without South's two spade bid, East might not have opened the spade. At any rate, South knew his opponent and took this extra insurance against the killing Opening being made.

(Copyright, 1932.)

"WHERE ECONOMY RULES" A&P ESTABLISHED 1859
ENCORE Macaroni
6 packages 25c

THE SATURDAY FOOD AND HOME ECONOMICS PAGE

Appearing Each Week in The Washington Post

FACTORS TO KNOW IN BUYING OF MEAT

Market Man Can Be Great Help, But There Are Many Points to Remember.

By MARTHA LOGAN.

The kinds and types of meat available to the home maker are legion. A few of us let our market men do the judging as to the quality of meat we wish to use. This is all right if your market man is a jovial good-hearted person who doesn't mind bearing your responsibilities. However, in this day of thinking women 'tis best we have a speaking knowledge of the subject. Your market man will no doubt be able to help you in learning a few of these pointers.

Here are a few things to look for or remember. Meat can best be identified as coming from various classes by the size of the cut, the color of the meat and the color and texture of the fat. For instance, pork cuts are small in size and grayish pink in color. The meat of pork, both fat and lean, is usually softer and the fat is more oily to touch than beef or lamb. Pork fat is soft—more like butter.

Beef meat cuts are of course larger in size, a lovely red in color and have a cream-colored brittle fat around them or mottled through the lean. Lamb cuts are small, and the lean part of meat is a bright pink in color and the fat is about as brittle as beef fat and quite flaky.

Good Quality Almost Odorless.

Good quality meat that has been correctly prepared and kept is almost odorless, free from spots of any kind, is firm and uniform in the grain of

Many times you have probably asked, "Is that meat tender?" We hope you do not always make tenderness the decided factor in the selection of meat. The tenderloin is always more tender than the shank or neck muscles, yet it may be dry for want of fat and not as flavorful. The more tender meat, however, should have a fine grain or texture, a smooth velvety appearance, and be well marbled with fat. The bone, if there is any, should be soft, almost spongy and red. Avoid, if you can, meat which has a stringy appearance and hard, white, flinty bone.

There are meat cuts for all purposes. There are even steaks for different uses. If a beef steak for broiling is desired, select a porterhouse, sirloin or club steak. If a Swiss steak is desired, a cut from the round is used. Broiling chops of lamb, pork or veal come from the loin or rib. Shoulder chops are less expensive but should be braised. Roasts generally come from the rib or loin section also.

Beef for Boiling.

"Boiling" (really simmering) pieces may be chosen from the beef chuck, lamb shoulder or pork shoulder. Soup meat should have considerable bone, and meat high in extractives or flavor-giving qualities. Meat for stews should be quite lean with a very little fat, and little if any bone. Meat to be roasted or broiled should have some bone and enough fat marbled or sprinkled throughout the lean to baste it as it cooks.

OUR DAILY FOOD

By COLONEL GOODBODY

An Armchair Excursion.

GEORGE RECTOR and I had a very interesting discussion the other day. We made a long trip without even moving from our armchairs and without discussing more than one subject. "Colonel," asked Mr. Rector, "have you ever stopped to consider the romance in rice? Have you ever stopped to consider that all nations have their own peculiarities—even in the preparation of rice?" Mr. Rector continued with a comprehensive discussion on rice cooking and it was so interesting that I thought I might pass a few of these culinary peculiarities along to you.

Of course, we consider the Orient the home of rice. The Chinese, to whom it is the "staff of life," prepare rice in an amount of water three times the quantity of rice. The water is brought to a "galloping" boil, the rice is added, left to boil about 20 minutes, then washed repeatedly in cold water until the liquid is clear. The rice is put in an oven for a few minutes until it is thoroughly dry.

A method given by a Japanese housewife suggests that the rice be washed in running water, shaking until the water runs clear. Then they put it in a heavy kettle, having a heavy lid that fits tightly, and cook without stirring over a low flame for 25 minutes, using two and a half cupfuls of cold water to two cupfuls of rice. In this method the rice grains will stand out alone—tender, light and flaky.

In Syria the housewife's culinary skill is judged by the rice she offers her guests. One method of preparation in Syria is to cover the rice with boiling water and let it stand for one hour. Cold water is then repeatedly poured over and drained off. This rice is then boiled with lamb or chicken stock, giving it a mighty fine flavor.

Mr. Rector's favorite method is this: Add 1 cup of rice to 10 cups of rapidly boiling water and a teaspoonful of salt. When the rice is tender, wash with cold water and dry for a few minutes in a warm oven.

• KIDWELL'S •
Smoked Hams.....lb., 11c
Fresh Hams.....lb., 10c
Fresh Shoulders.....lb., 8c
Smoked Shoulders.....lb., 8c
Pork Loin Roast.....lb., 11c
Frying Chickens.....lb., 17c
Turkeys.....lb., 18c
502 K St. N.W. | 3104 M St. N.W.
305 9th St. N.W. | 3218 P St. N.W.
3272 M St. N.W. | 8215 Ga. Ave., Silver Spring.
2153 Fa. Ave. N.W. | Northeast Public Market.
2811 14th St. N.W. | 1st & H Sts. N.E.
406 H St. N.E. | 7th & C Sts. S.E.

D. G. S., Inc.
Fancy
LEG OF LAMB
lb. 17c
California
GREEN PEAS
2 lbs. 35c

Martha Logan Says, "Try Bacon-and-Cheese Sandwiches"

Bacon may be purchased unsliced in slabs, or sliced. Sliced bacon is obtainable in a variety of handy and attractive 1-pound and ½-pound packages. There are many ways to use sliced bacon. An especially delicious one is the popular bacon and cheese sandwich. Toast several slices of white bread. Then butter.

Cover each slice of toasted bread with a thinly sliced or grated cheese. American cheese is really ideal to use, although Swiss cheese also is tasty. Cover this cheese layer with strips of bacon. Spread the bacon lightly with mustard.

Place the sandwiches on the broiler in the oven. Place several inches below the flame so that the bacon will not broil too rapidly. The bacon should broil a lively brown and the cheese should just melt nicely. Remove from the oven, cut in triangles or oblongs. Place a little dab of finely chopped parsley on each and serve at once, piping hot. An easy and quick sandwich for "snack" time.

Market Meanderings

By MILDRED REED BUNDY

Two Fine Sunday Menus, Moderate in Cost, Suggested by Men—Coffee, Turkish Style, and Chinese Tea—Artichokes with Oysters—Cakes that are Dreams.

Women are right in rebelling against the eternal duty of meal planning. Men do a large part of the eating, so why shouldn't they supply some of the meal-planning ideas? The Meanderer resolved that today and on many Saturdays to come certain men are going to help Washington housewives plan their Sunday dinners, despite the well-known inability of most men to assist in such matters. But it isn't surprising that the two men the Meanderer approached on the subject were quite receptive. They are managers of big, successful, downtown food-selling stores.

"Here I am, with the price of an economical Sunday dinner in my pocket and not an idea in my head about what to buy," the Meanderer said to the first of the aforementioned gentlemen, accosting him in his busy store on Fourteenth street, one of the largest and most important of the chain stores in Washington. "Suppose you tell me what I should feed my family on Sunday."

"Leg of lamb" was the quick reply. "It is to be only 19 cents a pound for the week-end."

"Very well, sir, you're doing fine. Lamb at that price is irresistible," the Meanderer encouraged her meal-planning helper. "Go on."

"You know as well as I do what is next on the list," the grocer went on. "Mint jelly, of course, and we have good mint jelly for 10 cents. If you prefer mint sauce it is 23 cents for a 7-ounce bottle."

A choice of broccoli, Brussels sprouts or cauliflower, all of good quality on this week's market, are the marketer's suggestion for the green vegetable to accompany the lamb. The broccoli sells at 2 pounds for 19 cents, the sprouts cost 21 cents a quart and the cauliflower is 21 cents a head. Potatoes for the meal for four or five persons should not cost more than 5 cents. A jellied tomato salad, made from a 5-cent can of tomato soup combined with a gelatine costing 7 cents, makes a plainly low cost salad for this economical meal. Or, a few slices of the California fresh tomatoes, 2 pounds for 15 cents, about four tomatoes to the pound, will serve the same appetizing purpose.

Manlike, this store manager suggested pie for the Sunday dinner dessert—and furthermore a rich pie—thick chocolate. "I can get you a good chocolate pie for 20 cents so don't cut out that item for dessert just because it is rather costly to make it at home."

So for what that is worth, the Meanderer passes this meal planning on to Washington housewives, together with an entirely different menu, suggested by another man who knows about food, in an equally important chain store around the corner from the first. If economy is to govern the choice of items for the dinner, this second masculine helper said by all means to choose a cut from pork loin, as "this week-end it costs but 12 cents a pound in our stores."

"Be sure," the contributor of this second menu said, "that you have the butcher remove the top ridge of bone on the pork loin roast. It will carve to much better advantage when brought to the table. If the top ridge bone is merely cracked into sections it is likely to be splintered with fragments of bone falling into the lean meat."

"Try cranberry jelly with your pork see how you like it," this chain store man was eager to suggest. "Or, of course, apples may be served in numerous ways as an accompaniment for pork." The cranberry jelly may be made from the fresh berries at two pounds for 25 cents and the canned jelly is well recommended, at two 17-ounce cans for 29 cents.

Yellow turnips or rutabaga were the vegetable suggestions for the above man-made menu. A mixed fruit or a pineapple and cottage cheese salad were his suggestions, also. For dessert he specified a new gelatin at this market at only 5 cents a package. The wild cherry flavor of the new gelatin is particularly good, he said. For spe-

Women are right in rebelling against the eternal duty of meal planning. Men do a large part of the eating, so why shouldn't they supply some of the meal-planning ideas? The Meanderer resolved that today and on many Saturdays to come certain men are going to help Washington housewives plan their Sunday dinners, despite the well-known inability of most men to assist in such matters. But it isn't surprising that the two men the Meanderer approached on the subject were quite receptive. They are managers of big, successful, downtown food-selling stores.

"Here I am, with the price of an economical Sunday dinner in my pocket and not an idea in my head about what to buy," the Meanderer said to the first of the aforementioned gentlemen, accosting him in his busy store on Fourteenth street, one of the largest and most important of the chain stores in Washington. "Suppose you tell me what I should feed my family on Sunday."

"Leg of lamb" was the quick reply. "It is to be only 19 cents a pound for the week-end."

"Very well, sir, you're doing fine. Lamb at that price is irresistible," the Meanderer encouraged her meal-planning helper. "Go on."

"You know as well as I do what is next on the list," the grocer went on. "Mint jelly, of course, and we have good mint jelly for 10 cents. If you prefer mint sauce it is 23 cents for a 7-ounce bottle."

A choice of broccoli, Brussels sprouts or cauliflower, all of good quality on this week's market, are the marketer's suggestion for the green vegetable to accompany the lamb. The broccoli sells at 2 pounds for 19 cents, the sprouts cost 21 cents a quart and the cauliflower is 21 cents a head. Potatoes for the meal for four or five persons should not cost more than 5 cents. A jellied tomato salad, made from a 5-cent can of tomato soup combined with a gelatine costing 7 cents, makes a plainly low cost salad for this economical meal. Or, a few slices of the California fresh tomatoes, 2 pounds for 15 cents, about four tomatoes to the pound, will serve the same appetizing purpose.

Manlike, this store manager suggested pie for the Sunday dinner dessert—and furthermore a rich pie—thick chocolate. "I can get you a good chocolate pie for 20 cents so don't cut out that item for dessert just because it is rather costly to make it at home."

So for what that is worth, the Meanderer passes this meal planning on to Washington housewives, together with an entirely different menu, suggested by another man who knows about food, in an equally important chain store around the corner from the first. If economy is to govern the choice of items for the dinner, this second masculine helper said by all means to choose a cut from pork loin, as "this week-end it costs but 12 cents a pound in our stores."

"Be sure," the contributor of this second menu said, "that you have the butcher remove the top ridge of bone on the pork loin roast. It will carve to much better advantage when brought to the table. If the top ridge bone is merely cracked into sections it is likely to be splintered with fragments of bone falling into the lean meat."

"Try cranberry jelly with your pork see how you like it," this chain store man was eager to suggest. "Or, of course, apples may be served in numerous ways as an accompaniment for pork." The cranberry jelly may be made from the fresh berries at two pounds for 25 cents and the canned jelly is well recommended, at two 17-ounce cans for 29 cents.

Yellow turnips or rutabaga were the vegetable suggestions for the above man-made menu. A mixed fruit or a pineapple and cottage cheese salad were his suggestions, also. For dessert he specified a new gelatin at this market at only 5 cents a package. The wild cherry flavor of the new gelatin is particularly good, he said. For spe-

cial appearance and family enjoyment, he would use two flavors and colors in combination for the dessert, one would be clear, well-set gelatine, and the other whipped into fluffiness, atop the plain foundation.

To accompany his delectable dessert, the second menu maker would have an angel food cake, selling in his store for 19 cents this week-end. This cake is said to be made from a 13-egg recipe. Or, if not angel food cake, the thin, new, crisp, square chocolate wafers at 19 cents a pound. These chocolate wafers are more than twice the size of the usual thin chocolate wafer.

Now, that we're down to the black coffee, let the Meanderer tell you about some very black coffee she came across in a well-known coffee shop on Ninth street northwest. It is coffee blended in genuine Turkish style, in a fine powder, much the texture of cocoa. This coffee sells for 45 cents a pound. To make it and serve it in its true style, a long-handled Turkish copper coffee pot should be used. This copper coffee pot can be found in an importer's shop neighboring the coffee roaster's place. The interesting untensils sell for only 50 cents. Either the coffee seller or the vender of the coffee pots will be glad to tell just the method of using the Turkish coffee.

On the shelf near the Turkish coffee is an imported, high-class Chinese tea in small red basketry packages, weighing a half pound and costing 50 cents. "Honored guest tea" is the Chinese description on the package. "Jasmine" and "flower of tea" are other names for this high quality beverage. Most tea consists of the leaves of the tea plant, but this special grade is made from the blossoms.

Jerusalem artichokes of first grade, grown by an artichoke specialist in Virginia, are shown in one retail stand in the Southwest. Jerusalem artichokes are favored for diabetics because they lack starch. They cost 10 cents a pound or $1 for a large box. One particularly delightful way of serving artichokes is in combination with oysters. The Meanderer can supply this recipe, together with others using artichokes if requests are addressed to the Marketer Meanderer, The Washington Post, with a self-addressed, stamped envelope for reply inclosed. The artichoke recipes are said to have originated at the Mayflower Hotel.

Dreams are their names and dreams indeed they are—these newly found toothsome cakes of which something must be said. Dates, cocoanut, nuts, put together with a filling of meringue-like consistency is about all the description the Meanderer can give for them. A girl from Georgia who, while visiting Washington found these "dreams," wrote back from her home asking the baker who manufactures the "dreams" for their recipe, but steadfastly the makers refuse to divulge "the stuff that dreams are made of." They are selling just today, in a clever "window box" with transparent top, at six for 29 cents, their sister cookies, the always popular brownies, are selling at the same price and in the same type package. In this shop, too, there is a special price of 69 cents a pound on the little tea cakes, that are usually priced at 80 cents. The baker's shop is on Fourteenth street between two of the busiest shopping streets.

Telephone inquiries about items in this column to The Washington Post, National 4205, Extension 52, or address The Market Meanderer, The Washington Post, enclosing self-addressed, stamped envelope for reply.

RAISIN PIE RECIPE WINS WEEKLY PRIZE

Mrs. H. MacNamee Takes Award With Tasty and Original Formula.

A formula for a familiar pastry was chosen as the best recipe submitted in The Post's weekly contest and was awarded the $5 prize.

It was for a pie that is always satisfactory—raisin pie. Mrs. H. MacNamee, of 101 D street northeast, submitted it.

To be eligible for the recipe contest conducted weekly by The Post, contributors must submit recipes which have as ingredients some articles of food sold by the advertisers on the Saturday Food Page of the paper.

The recipe follows:

RAISIN PIE.
(Awarded $5 Prize.)

Grated rind and juice of 2 lemons
Grated rind and juice of one orange.
1 cupful light brown sugar
2 cups seeded raisins
1¼ cupfuls water
1 scant cupful walnut meats chopped coarsely. (M. B. Frazier & Co.)
3 tablespoons cornstarch

Cook together all ingredients except cornstarch. Let come to a boil and thicken mixture with cornstarch mixed with 1 tablespoon cold water. Use double crust. I recommend Crisco for shortening.

MRS. H. MACNAMEE,
101 D street northeast.

JOS. PHILLIPS
The ORIGINAL ALL PORK SAUSAGE
At Your Favorite Grocers
25¢ A POUND

Nature's gift TO GROWING CHILDREN
MADE WITH BUTTER AND OTHER QUALITY SHORTENING
Schneider's DAN-DEE SLICES
CHAS. SCHNEIDER BAKING CO.

Self-Rising
Washington FLOUR
Is scientifically perfect and of the highest efficiency for family baking.
It comes ready mixed with the exactly correct proportions of purest leavening phosphates which means that no baking powder is required and that the very best body-building elements are included. The formula of Self-Rising Washington Flour has won for it the "Seal of Acceptance" of the American Medical Association.
It is THE flour for making biscuits, waffles, shortcakes, doughnuts, muffins, pastries, etc.—and you will have perfect success in every baking when Self-Rising Washington Flour is used.
Every Sack is Guaranteed to give Satisfaction or the Purchase Price will be Refunded
Self-Rising Washington Flour is for sale by grocers and delicatessens in all sizes from 2-lb. sacks up.
Wilkins-Rogers Milling Co.
WASHINGTON, D. C.

NOT THE CHEAPEST BUT THE BEST
Auth's
PURE PORK SAUSAGE MEAT
PURE PORK SAUSAGE LINKS
N. A. MEAT PROVISION CO.

LOW PRICE LEADERS — SANITARY GROCERY CO. (INC.) — WHERE QUALITY COUNTS
ALSO OWNING AND OPERATING
PIGGLY WIGGLY
These Prices Effective in Washington and Vicinity
These Prices Effective in Washington and Vicinity

Here Are Real Values!
Check the values listed below, then visit your nearest Sanitary or Piggly Wiggly for many more—

PHILLIPS PORK AND BEANS 6 cans 25c
PHILLIPS KIDNEY BEANS 6 cans 25c
PHILLIPS SPAGHETTI 6 cans 25c
PHILLIPS PEA SOUP 6 cans 25c
PHILLIPS TOMATO SOUP 6 cans 25c
PHILLIPS VEG. SOUP 6 cans 25c
PHILLIPS BL'K-EYED PEAS 6 CANS 25c
PHILLIPS PEAS Regularly 10c a can 3 No. 2 cans 25c
PHILLIPS TOMATOES 5 No. 2 cans 25c
PHILLIPS CUT BEANS 4 No. 2 cans 25c
SANICO JELLY FIVE FLAVORS 3 jars 25c
SCHIMMEL'S PRESERVES 3 8-oz. jars 25c
B & M BAKED BEANS 2 big cans 29c
SANICO MACARONI NOODLES and SPAGHETTI 4 pkgs. 19c
SANICO ORANGE PEKOE TEA ¼-lb. can 19c

Hot Cakes and Sausage
1 pkg. of SANICO PANCAKE or Buckwheat Mix and ONE POUND of Sanitary's SPECIAL SAUSAGE Meat or Links 23c 2 deals, 45c

SANICO ANGEL FOOD CAKE each 19c
SANICO OATS 20-oz. pkg. 5c 55-oz. pkg. 10c
JELL-WELL A Wonderfully Good Gelatine Dessert pkg. 5c
JUMBO or SANITARY BUTTER lb. 30c 2 lbs. 59c
LAND O' LAKES BUTTER lb. 35c
JUMBO BREAD "Washington's Big Nickel Bread Value" lb. loaf 5c
SANICO SLICED BREAD loaf 8c
Our Famous GREEN BAG COFFEE lb. 25c
SANICO SELECTED EGGS doz. 35c
CIGARETTES 2 pkgs. 25c
GRANULATED SUGAR 10 lb. bag 43c
PURE LARD Bulk or Carton 2 lbs. 15c
SEALECT EVAP. MILK tall can 5c
CAMPBELL'S PORK AND BEANS can 5c
TENDER CHUCK ROAST lb. 12½c
PRIME RIB ROAST lb. 21c
LEAN FRESH HAMS lb. 12½c
PORK LOIN ROAST lb. 12c
LEAN PORK CHOPS lb. 12c
SELECT PORK CHOPS lb. 17c
FRESH HAMBURG lb. 15c
FLORIDA ORANGES 5 lbs. 24c
Red or Yellow SWEET POTATOES 4 lbs. 10c
CALIFORNIA PEAS 2 lbs. 25c
ICEBERG LETTUCE head 8c
CALIFORNIA TOMATOES 3 lbs. 25c
HOT HOUSE TOMATOES 2 lbs. 25c

Daily Cross-Word Puzzle

ACROSS.

1 Existed
4 An imperfect diamond
8 Flood
12 Basal lobes in the leaves of mosses
13 Avouch
14 Erudition
15 A mythical bird
16 Drenched
18 Throw off the rails
20 The tsetse fly
21 A beast of burden
22 Shaped like a spine
26 Fiber of an herb
28 A sweet edible nut
29 Before
30 Beast
31 A hotel
32 Towers on mosques
34 On the ocean
35 Long seats with backs
36 The girl referred to
37 A light rap
38 Excites with sudden fear
41 An Abode
45 To lubricate
46 In the fork (botany)
47 Unusual
48 An
49 A minute amount
50 Gait
51 Diminutive of Theodore

DOWN.

1 Guard
2 Plant yielding a medicinal gum
3 A solemn religious rite
4 Foundation
5 Elliptical
6 To rot by exposure
7 Wind instruments
8 Flutter showily
9 Pate
10 Bronze coin of Denmark
11 Marry
17 Elevate
19 A snake of Egypt
22 Closes
23 The sweet root of a plant of the parsley family
24 Harmony
25 A volcano in Sicily
26 Folds
27 A city in Pennsylvania
28 Animals having a crawling gait
30 An article of food
33 Array
34 An exclamation
38 Repose
38 160 square rods
39 A charge of explosive in the water
40 A vehicle on runners
41 Butt
42 A Biblical high priest
43 Posed
44 Burmese spirit of the wood

YESTERDAY'S ANSWER

(Copyright, 1932.)

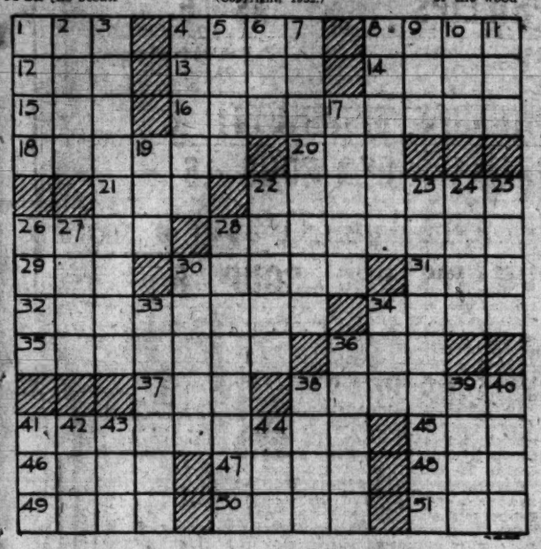

Radio Dial Flashes

By ROBERT D. HEINL

MICROPHONES have been set up at Franklin Field, Philadelphia, and all is in readiness for the broadcasting of the Army and Navy football game, beginning at 1 o'clock this afternoon. The game will be broadcast locally by Station WJSV. Ted Husing will be on the air from Philadelphia half an hour before the opening kick-off in order to give a picture of the military pageantry that is a prelude to every Army-Navy game.

The WEAF network will start its broadcast at 12:45 p. m., with Graham McNamee and Ford Bond announcing. Their description will be relayed around the globe.

In Honolulu the Navy Officers' Club will celebrate the day with a 7:30 a. m. breakfast, which all available officers and their families will attend to listen to the game. An earlier breakfast party will be held in Manila, Philippine Islands.

The Navy Department has announced that many ships in foreign ports have made provisions to receive the radio report of the game.

AGAIN hats off to K. H. Berkeley, manager of Station WRC, for taking the Metropolitan Opera broadcast this afternoon, instead of the Army-Navy game, which will be broadcast adequately in this area of Station WJSV. In the past it has been the custom when there was a football or baseball game for several or all of the local stations to broadcast the same thing, leaving no choice of programs for listeners who are not sports-conscious.

THE premiere of Richard Strauss' opera, "Elektra," by the Metropolitan Opera Company will be carried in its entirety to the WRC audience from the stage of the Metropolitan Opera House in New York City, beginning at 2:15 o'clock this afternoon.

"Elektra," in which Gertrude Kappel, Gota Ljungberg, Swedish soprano, whose American debut attracted wide attention last year, and Friedrich Schorr will sing the leading roles, is the first novelty of the current season at the Metropolitan.

The story, a continuation of the ancient Greek tragedy, tells how the murder of King Agamemnon by his queen and her paramour is avenged by the crazed daughter, Elektra.

The cast is as follows: Gertrude Kappel, soprano, Elektra; Friedrich Schorr, barytone, Orestes; Gota Ljungberg, soprano, Chrysothemis; Karin Branzell, contralto, Klytemnestra, the Queen; Rudolph Laubenthal, tenor, Aegisthus; Siegried Tappolet, basso, Foster Father of Orestes, and Grace Divine, contralto, the Confidant. Arthur Bodansky, will conduct the orchestra.

WITH some coaching and a few microphone pointers, Walter Johnson ought to be a find for a radio program sponsor. His speech, as heard over the radio from the testimonial banquet, would have been a credit to many more pretentious after-dinner speakers. There was a background of sadness in this little talk, but at the same time, in the lighter moments, Johnson revealed a delightful sense of humor.

In these humorous references, in manner of speech and even in voice, Walter Johnson was very much like Will Rogers. In fact, Walter Johnson, who hails from Kansas, is a Will Rogers kind of fellow.

It would seem that if some program sponsor got hold of Walter Johnson in the spring of the year to discuss prospects for the season, reminisce and so on, the "Big Train" might make quite a hit.

BERNARD BROWN, WRC's new announcer, came to the station about two months ago to have an announcer's audition. It turned out very well and he started to work November 1.

"Sammy," who was already well known to the Washington radio audience for his work before the microphones of the old WJSV, says he owes his good luck in obtaining the WRC place to an "1809 half-cent piece" sent to him by a radio fan when he first entered radio two years ago at WTOC, Savannah, Ga., where he directed a studio orchestra.

He was born in Savannah in 1911 and attended grammar and high schools there. Between school terms, "Sammy" traveled throughout Georgia and Florida with his band, "The Troubadours."

LA SALLE SPIER, pianist, devoted his entire program to MacDowell compositions in his Community Chest broadcast over WMAL. It was appropriate because of the observance at this time of the founding of the MacDowell colony.

Baron Munchausen (Jack Pearl): "As I walked along the bottom of the sea I came across a fish tuning a piano."

Commentator: "Come, come, Baron, what kind of a fish would tune a piano?"

The Baron: "A tuna fish!"

★ Tonight ★

ALL AMERICAN RADIO PROGRAM

★

GRANTLAND RICE

Noted Sports Writer and Official All-American Football Authority

★

ARTHUR PRYOR and his AMERICAN OIL CO. BAND THE AMERICAN QUARTET

WJSV

(Columbia Chain)

8:30 P.M.

The American Oil Co., Baltimore, Md.

AMOCO

DICK TRACY—In Again—Out Again

WHERE AM I AND HOW DID I GET HERE?
NOW, NOW—YOU'LL BE ALL RIGHT SOON—WE FOUND YOU DOWN AT THE FOOT OF THE STAIRS ALMOST FROZEN.
MY HUSBAND'S GONE DOWNSTAIRS FOR SOME MEDICINE JUST SIT STILL WHILE I GO IN THE NEXT ROOM AND GET YOU WARM CLOTHES.
HOLY CHEE—I GOTTA GIT OUTTA HERE—DERE LIABLE TO FIND OUT WHO I AM AND TURN ME OVER TO DE COPS!
HA—GUESS I GIVE 'ER DE SLIP—BOY! MY FEET HURT AND SMART!
OW! FEELS LIKE DERE FULLA PINS!
STILL BELIEVING HIMSELF TO BE A FUGITIVE AND DETERMINED TO KEEP HIS FREEDOM TILL HE CAN CLEAR HIMSELF IN TRACY'S EYES, THE BOY FLEES. WHAT IS NEXT IN STORE FOR HIM??

Baby Mine

MINUTE MOVIES

(All rights protected by the George Matthew Adams Service. Trade Mark Registered U. S. Patent Office.)

By Ed Wheelan

WHEELAN SERIAL — THE WRONG PLAY — EPISODE 36
A HALF HOUR LATER THE TWO DETECTIVES WITH TOM AND JERRY FOWLER AND WATT CHANCE ARRIVED AT THE POLICE STATION —
LOOKS LIKE THEY PULLED THE WRONG PLAY THIS TIME, CHIEF!
AT THE SIGHT OF THE TWIN BROTHERS AND THE GAMBLER GRACE GAVE A CRY OF SURPRISE —
I KNEW IT—I KNEW IT!! THAT IS TOM FOWLER THERE! THE OTHER MAN WHO PLAYED AGAINST BENTLEY IS HIS DOUBLE!!
ON SEING GRACE WYNDAM, TOM FOWLER REALIZED THAT FURTHER PRETENSE WAS USELESS AND CONFESSED THE WHOLE PLOT
DON'T BLAME JERRY!! IT WAS ALL MY FAULT!! I PLANNED THE WHOLE THING MYSELF!!
LATER THAT SAME NIGHT GRACE AND KEN TOLD HENRY WYNDAM THE WHOLE INCREDIBLE STORY —
AND IT WAS JERRY, TOM FOWLER'S TWIN BROTHER WHO PLAYED IN THE GAME!!
OF COURSE IT'S A PURE CASE OF FRAUD, "DADDY!" AND SO KEN REALLY WON THE GAME FOR BENTLEY AFTER ALL!!
NO, SIR, NO MATTER HOW YOU LOOK AT IT, I DIDN'T WIN THE GAME, BUT I DID WIN GRACE'S PROMISE TO BE MY WIFE IF YOU'LL CONSENT, SIR!!
FINE, FINE!!
AND SO-O-O-O-O!!
"SMACK"

THE GUMPS

Follow the Gumps in the Colored Comic Section of The Sunday Post

Sweetheart, Come Back to Me

JUST ANOTHER DAY WASTED AWAY—WAITING FOR THAT CHECK AND IT HAS NOT ARRIVED YET—MAMA DESTROSS HAS ONLY $10.85 LEFT IN HER POCKET BOOK—WHAT SHALL SHE DO?
THE WOLF AT THE DOOR—WELL—IT LOOKS AS THOUGH THE ONLY THING WE CAN DO TO KEEP FROM STARVING IS TO SHOOT THE WOLF AND EAT 'IM—
MILLIE—WE MUST LOOK FACTS SQUARE IN THE FACE—HERE IS BENJAMIN GUMP—AN HONORABLE MAN—A LITTLE OLDER THAN YOU—YES—BUT ONE OF THE WEALTHIEST MEN IN THE WORLD—HE WOULD MAKE YOU A FINE HUSBAND—
IT WAS FUNNY THOUGH WHEN HE TRIED TO SHOW YOU HOW YOUNG HE WAS BY KICKING SO HIGH—AND BROKE HIS LEG—WHEN WE SAW HIM LAST HE WAS MAD ABOUT YOU—REMEMBER HOW HE TEASED US TO STAY? HE'S ON HIS WAY TO AMERICA NOW, TO SEE WHO?
HE SAYS TO SEE HIS 'RELATIVES'—THE GUMPS—BUT I THINK IT IS TO SEE YOU—AND WE'LL GET HIM THIS TIME IF WE HAVE TO SET A TRAP FOR HIM—
THE LAST CAN—

GASOLINE ALLEY

Don't miss this feature in colors in The Sunday Post

Optical Illusion

THERE SHE GOES.
SO YOU REALLY DECIDED TO DO IT AFTER ALL.
I HATED TO SUGGEST IT BUT I THINK YOU BOYS ARE WISE TO GET RID OF IT.
WE AREN'T BURNIN' IT UNCLE WALT! BUT AUNTIE BLOSSOM MADE US FUMIGATE IT.
OH!

WINNIE WINKLE, THE BREADWINNER

See the Winkle Family in colors in The Sunday Post

A "Drip" to Europe

GOODBY DARLING! GOODBY SWEET!! GOODBY WINNIE!
WELL, THERE GOES FERDIE FOGG AT LAST!! WHAT A RELIEF! IMAGINE ME MARRIED TO A STUPID MAN LIKE THAT! WHY, THE FIRST THING HE DID WHEN I MET HIM WAS FALL OVERBOARD!!
GOODBY, WINNIE, OLD SWEETHEART!! GOODBY DEAREST! I'LL BE COMING BACK FOR YOU, DEAR—
GOOD—BLUB
GOOD GRIEF, THERE HE GOES!! FERDIE FOGG HAS FALLEN OVERBOARD AGAIN!!
GOODBY, WINNIE!! GOODBY DARLING, GOODBY!!

LIST OF RADIO PROGRAMS ON THE AIR TODAY

SATURDAY, DECEMBER 3.

WMAL—Washington Radio Forum. (475.9 Meters. 630 Kilocycles.)

8:00 a. m.—Smart Set.
8:15 a. m.—Morning Devotions. Ninth Street Disciples Church. Rev. C. H. Jones, pastor.
8:30 a. m.—Tom Gerun's Orchestra.
8:45 a. m.—Lelia Endicott, crooner, with Mac Davis, pianist.
9:00 a. m.—High Spots.
9:30 a. m.—Karlan Meyer, pianist.
9:45 a. m.—Lew Davis and his banjo.
10:00 a. m.—Sally Kit.
10:15 a. m.—Musical Varieties.
10:30 a. m.—Karl Addison and Joe Tripi.
10:45 a. m.—Mirth Quakers.
11:00 a. m.—"Hermione Sketches," by Hazel Clark Taylor.
11:15 a. m.—Ukulele Duo.
11:30 a. m.—Robert Ruckman, organist.
12:00 (noon)—Viola Dickinson, reader.
12:15 p. m.—Red Nichols' Orchestra.
12:30 p. m.—Lotus Orchestra.
1:00 p. m.—National Dance Marathon.
1:15 p. m.—Girl Scout Playlet.
1:30 p. m.—Abe Char, pianist.
1:45 p. m.—Bandbox Review.
2:00 p. m.—Cuban Masqueraders.
2:30 p. m.—Sunshine Trio.
2:45 p. m.—Jolly Fellows.
3:15 p. m.—Lena Kash, pianist.
3:30 p. m.—Salon Orchestra.
4:00 p. m.—At Home With the 19 o'Clock Club.
4:30 p. m.—Afternoon Frolickers.
5:00 p. m.—National Dance Marathon.
5:15 p. m.—Santa Claus Program.
5:30 p. m.—"Christmas Seals and Why You Should Buy Them," Mrs. Joseph M. Saunders.
5:45 p. m.—News Flashes.
6:00 p. m.—International Sunday School Lesson. Page McK. Etchison, "Living With People of Other Races."
6:15 p. m.—Evening Serenaders.
6:45 p. m.—Chamber of Commerce Forum. "The Inaugural Celebration," by Thomas R. Littlepage.
7:00 p. m.—Meyer Davis' Concert Orchestra.
7:30 p. m.—Aristocrats of Melody.
8:00 p. m.—Lotus Orchestra.
8:30 p. m.—Helen Donofrio, soprano.
8:45 p. m.—"New Art," Emily Stowe.
9:00 p. m.—Ambrose Durkin, barytone.
9:15 p. m.—Robert Ruckman, organist, with Virginia Sellers, soprano.
10:00 p. m.—The Postilion—late news from The Washington Post.

EVERY NIGHT at 10 P. M. LATEST NEWS From The Washington Post

10:15 p. m.—National Dance Marathon.
10:30 p. m.—McWilliams' Elks Club Orchestra.
11:00 p. m.—Meyer Davis' Orchestra.
11:30 p. m.—Howard Theater Program.

WRC—National Broadcasting Co. (316 Meters. 950 Kilocycles.)

6:45 a. m.—Exercises.
8:00 a. m.—Gene and Glenn.
8:15 a. m.—Morning Varieties.
8:30 a. m.—Cheerio.
9:00 a. m.—Morning Glee Club.
9:15 a. m.—Marqueraders.
9:45 a. m.—Pie Plant Pete.
10:00 a. m.—Vass Family.
10:15 a. m.—Souvenirs of Melody.
10:30 a. m.—Aunt Sue and Polly.
10:45 a. m.—Breen and De Rose.
11:00 a. m.—Melodies of the South.
11:15 a. m.—Radio Household Institute.
11:30 a. m.—"Congress and Unemployment." Speakers: Prof. John Dewey Bishop, Francis J. McConnell, Rev. Dr. John A. Ryan and Norman Thomas, broadcast from Ambassador Hotel.
12:15 p. m.—American Legion National Trade Revival Campaign.
12:30 p. m.—Hesslck Correct Time.
12:31 p. m.—Dance Orchestra.
12:45 p. m.—Smackout.
1:00 p. m.—Spanish Idyls.
1:15 p. m.—The Ambassadors.
1:30 p. m.—Harold Stokes' Orchestra.
2:00 p. m.—Words and Music.
2:15 p. m.—Richard Strauss' "Elektra," broadcast from Metropolitan Opera House.
4:30 p. m.—Lady Next Door.
5:00 p. m.—Mitchell Schuster and His Vienna Tango Dahl Orchestra.
5:30 p. m.—Afternoon Varieties.
5:40 p. m.—Fisher Five-Minute Program.
5:45 p. m.—Secretary Hawkins.
6:00 p. m.—Waldorf Astoria Orchestra.
6:15 p. m.—Weather Report.
6:16 p. m.—Concert Ensemble.
6:30 p. m.—Wilkins Quarter-Hour, Marguerite Cromwell, soprano.

WILKINS COFFEE PROGRAM
MARGUERITE CROMWELL
Rudolf Schramm & His Music
(EVERY TUES., THURS., SAT.)

6:45 p. m.—O. K. Circle.
7:00 p. m.—Sunshine Girl.
7:15 p. m.—"Our Vanishing Freedom," by Merle Thorpe.
7:30 p. m.—George Olsen's Orchestra.
7:45 p. m.—Mayflower Concert Ensemble.
8:00 p. m.—Echoes of the Palisades.
8:30 p. m.—National Advisory Council on Radio in Education: "What Congress Faces," by Isador Lubin.
9:00 p. m.—Erno Rapee Orchestra.
10:00 p. m.—Lucky Strike Dance Orchestra.
11:00 p. m.—Last-Minute News.
11:02 p. m.—Shoreham Dance Orchestra.
11:30 p. m.—Lew White, organist.
12:00 (midnight)—Silver Slipper Orchestra.
12:30-1:00 a. m.—Art Kassel's Orchestra.

WJSV—Columbia Broadcasting System. (205.4 Meters. 1,460 Kilocycles.)

8:00 a. m.—Salon Musicale.
8:45 a. m.—Keeping Up With the Times.
9:00 a. m.—Reis and Dunn.
9:15 a. m.—The Commuters.
9:30 a. m.—Tony Wons.
9:45 a. m.—Songs of the Out of Doors.
10:00 a. m.—Melody Parade.
10:15 a. m.—The Ambassadors.
10:30 a. m.—Children's Program.
11:00 a. m.—New York Philharmonic-Symphony Society Children's and Young People's Concert. Oskar Shumsky, violinist, soloist.
12:15 p. m.—Football Souvenir Program. Fred Berrens' Orchestra.
12:30 p. m.—Army-Navy Football Game from Franklin Field. Ted Husing, announcer.
3:30 p. m.—Rhythm Kings.
4:00 p. m.—Spanish Serenade.
4:30 p. m.—George Hall Orchestra.
5:00 p. m.—Eddie Duchin Orchestra.
5:30 p. m.—Skippy.
5:45 p. m.—Robert W. Horton.
6:00 p. m.—Funnyboners.
6:15 p. m.—On the Air Tonight.
6:30 p. m.—Riviera Orchestra.
6:30 p. m.—Eddie Dooley's Football Dope.
6:45 p. m.—Do. Re. Mi.
7:00 p. m.—"The Political Situation in Washington Tonight," Frederic William Wile.
7:15 p. m.—Meyer-Davis Orchestra.
7:45 p. m.—Connie Boswell.
8:00 p. m.—Lyman Orchestra.
8:15 p. m.—The Magic Voice.
8:30 p. m.—Arthur Pryor's Band.
9:00 p. m.—Chesterfield Program, Ruth Etting.
9:15 p. m.—Edwin C. Hill, "The Human Side of the News."
9:30 p. m.—Ann Leaf at the organ.
10:00 p. m.—William O'Neal, tenor.
10:15 p. m.—Public Affairs Institute. Alfred P. Sloan, Jr., "Intergovernmental Debts."
10:45 p. m.—Vaughn De Leath.
11:00 p. m.—Guy Lombardo's Canadians.
11:30 p. m.—Harold Stern Orchestra.
12:00 (midnight)—Ted Florito Orchestra.
12:30 p. m.—Stanley Smith's Orchestra.

WOL—American Broadcasting Co. (229 Meters. 1,310 Kilocycles.)

7:00 a. m.—Musical Clock.
10:00 a. m.—Requests Hour.
11:00 a. m.—Symphonic Hour.
11:30 a. m.—Songs We Love.
11:45 a. m.—"Health Story," Dr. Viola R. Anderson.
12:00 (noon)—Thomas Moss, organ recital.
12:30 p. m.—Accordion Capers.
12:45 p. m.—Luncheon Dance Music.
3:00 p. m.—Variety Hour.
3:55 p. m.—World Book Man.
4:00 p. m.—Salon Musicale.
4:30 p. m.—Organ Echoes.
5:00 p. m.—Something for Every One.
5:30 p. m.—Dorothy Reddish, soprano.
5:45 p. m.—Walter T. Holt.
6:00 p. m.—Lester Dorsey, barytone.
6:15 p. m.—Nordica Mandolin and Guitar Orchestra.
6:45 p. m.—Tom Collins Program.
7:00 p. m.—Dinner Concert.
7:20 p. m.—News Spotlight.
7:30 p. m.—Ben Bernie's Musical Novelties.
7:45 p. m.—Silver String Revelers.
8:00 p. m.—"England Yet Shall Stand." sketch.
8:15 p. m.—Lee Vail.
8:30 p. m.—Orchestral Gems.
8:45 p. m.—Owen Barytone.

WBAL—Baltimore—760 Kilocycles. Synchronized Operation WBAL-WJZ. (Tune WBAL on WJZ Dial Setting.)

7:30 a. m. to 4:00 p. m.—Programs same as WJZ.

1,060 Kilocycles.

WBAL Independent Operation.

4:00 p. m.—Football Game.
4:30 p. m.—Concert Favorites.
5:00 p. m.—Swanee Serenaders.
5:45 p. m.—Little Orphan Annie.
6:00 p. m.—Little German Band.
6:30 p. m.—"Laws That Safeguard Society," by Dean Gleason L. Archer.
6:45 p. m.—Lee Sims and Orchestra.
7:00 p. m.—Fields and Hall.
7:15 p. m.—Merle Thorpe.
7:30 p. m.—Cuckoo Program.
7:45 p. m.—Chandu, the Magician.
8:00 p. m.—American Taxpayers' League.
8:15 p. m.—Anson Weeks' Orchestra.
8:30 p. m.—Road to Romanz.
9:00 p. m.—Musical Program.
9:30 p. m.—The News Parade.
9:45 p. m.—Peabody Organ Recital. Albert J. Ruppel, organist, and Philip Crist, tenor.
10:15 p. m.—Inspector Stevens and Son of Scotland Yard.
10:30 p. m.—The Buccaneers.
10:45 p. m.—Twenty Fingers of Harmony.
11:00 p. m.—Mildred Bailey, blues singer.
11:15 p. m. to midnight—Night songs. Lew White, organist; Trio Romantique.

WJZ—New York. (760 Kilocycles.)

5:00 p. m.—The Swanee Serenaders.
5:45 p. m.—Orphan Annie.
6:00 p. m.—The Little German Band.
6:30 p. m.—Laws That Safeguard.
6:45 p. m.—Lee Sims and Orchestra.
7:00 p. m.—Fields and Hall, comedy.
7:15 p. m.—Talk by Merle Thorpe.
7:30 p. m.—The Cuckoos.
8:00 p. m.—American Taxpayers' League.
8:15 p. m.—Weeks' Orchestra.
8:30 p. m.—A Tribute to Cleveland.
9:00 p. m.—Symphony in Gold. Abbe.
9:30 p. m.—"The Day Before the Monsoon Came."
10:30 p. m.—The Buccaneers, vocal.
10:45 p. m.—Twenty Fingers of Harmony.
11:00 p. m.—Red and Ramona, songs.
11:15 p. m.—Lew White, organ.
12:00 (midnight)—Jack Denny's Orchestra.
12:30 a. m.—Mark Fisher's Orchestra.

Ready readers watch Post Classified Ads for new propositions every morning. Put your message before them and get results the same day. Just phone National 4205.

Highlights of the Sunday Radio Programs

WRC.

11:00 a. m.—Russian Symphonic Choir.
2:15 p. m.—National Jubilee Singers.
3:30 p. m.—Hour of Worship.
5:15 p. m.—Herning's Melodic Jewels.
6:30 p. m.—Talk by Dr. Walter Damrosch.
7:01 p. m.—"Air-O-Torials." Alan Kaufman.
7:30 p. m.—Jewel Quarter-Hour, with Ruby Kay.
10:45 p. m.—Sunday at Seth Parker's.
11:30 p. m.—Silver Slipper Orchestra.

WMAL.

9:15 a. m.—Dee Shannon, readings.
10:00 a. m.—Talk by the Rev. Frederick Brown Harris.
11:00 a. m.—Services from National City Christian Church.
2:30 p. m.—Choir of Calvary M. E. Church.
3:00 p. m.—"Sign of the Cross," part 2.
3:30 p. m.—WMAL Little Symphony, Wilma Semple and Rosa Follie-Jarman.
10:00 p. m.—The Postilion, late news from The Washington Post.

WJSV.

10:00 a. m.—Lutheran Service.
12:00 (noon)—Salt Lake City Tabernacle Choir.
12:30 p. m.—Dr. W. W. Yen, from Geneva.
1:15 p. m.—Yosuki Matsuoka, from Geneva.
3:00 p. m.—New York Philharmonic Symphony Orchestra, Issay Dobrowen, conductor.
6:00 p. m.—Interview with Martha Ostenso, novelist.
10:30 p. m.—Elks Memorial Service.

JAIL BREAKER GETS 7 YEARS IN PRISON

Six Others Draw Variety of Terms at Rockville Circuit Court.

Joseph Smith, who holds the dubious distinction of being one of the first and last two prisoners to escape from the new Rockville Jail, was sentenced to serve seven years in the Maryland House of Correction yesterday by Judge Arthur D. Willard in Circuit Court at Rockville, Md.

Smith was sentenced with two other men who were captured after a wild chase on the Georgia avenue pike from near Wheaton to just short of the District line, where they were halted when shots fired by County Policeman Charles Barnes flattened the rear tires of their car. Town Policeman Frank Lane drove the police car. The trio had robbed an automobile accessory store at Norbeck. The other two, Charles M. Herbert and Anthony DeLeonebus, were sentenced to serve six years each.

Joseph G. Leckford, who was convicted of breaking into an Atlantic & Pacific Tea Co. store in Bethesda, was sentenced to serve five years, and Arthur Dove, colored, convicted of stealing an automobile battery, was sentenced to serve six months. Charles Eppes was sentenced to serve eighteen months for chicken stealing, and Conrad Mason, colored, was sentenced to serve two months in the county jail for theft of hedge shears.

Leckford was arrested on suspicion here before the store robbery had been discovered. He was stopped by two Capital policemen at the District line during the White House dynamiting scare several months ago.

Hagerstown Youth In Army Ends Life

Private, 23, Shoots Self at Jersey Barracks After Drill.

Trenton, N. J., Dec. 2 (A.P.).—Private Harry C. Ellis, 23 years old, of Hagerstown, Md., shot and killed himself today at the Army barracks at Camp Dix, in what police believe was a suicide. Death was caused by a .30-caliber bullet from a rifle issued to Ellis.

Coroner Stoddard, following an investigation, pronounced the death a suicide. He said that Ellis had been drilling with his company and upon his return went to his barracks. A short time later other members of the company heard a shot and found Ellis dead. The bullet from the rifle entered the forehead and came out at the rear of the skull. Ellis was the son of Mrs. Anna E. Ellis.

Foxcatcher Farms Stock To Be Auctioned Today

The most important dispersal sale held in Virginia in several years will take place at Boyce today, when the entire stock of the Foxcatcher Farms, noted horse racing establishment maintained by William du Pont, jr., of Wilmington, will be auctioned by Pasig-Tipton Co., of New York, along with consignments from Mrs. T. H. Sommerville, of Montpelier Farms, and D. C. Sands, master of the Middleburg Hunt.

Young Capital Fugitive Surrenders in Arizona

Phoenix, Ariz., Dec. 2 (A.P.).—Hungry and without funds, Zoro Elliott, 19 years old, who said he escaped from the National Training School in Washington, D. C., surrendered to the sheriff here today.

He was turned over to the United States marshal for return to the Eastern school, where he was serving a term for violation of the motor vehicle theft act.

Virginian Gets $5,000 In Insurance Verdict

Cameron F. Johnson was awarded a verdict of $5,000 in Alexandria Corporation Court yesterday in his suit against the Travelers Insurance Co., for injuries alleged to have been sustained September 6, 1930, while employed by the Sanitary Grocery Co., when a box of merchandise fell on him. The jury specified that $500 of the sum be paid immediately and the remainder in monthly installments of $50 each. The defense attorneys noted an appeal.

The jury was composed of G. C. Huffard, J. C. Winterwerp, H. D. Kirk, D. R. Stansbury, George H. Hepburn, L. E. Roland and William R. Igoe.

Inquest to Be Today In Death of Girl, 13

Inquest into the death of Shirley May Knapp, 13 years old, who died in Alexandria Hospital Thursday, from injuries suffered October 23 when struck by an automobile, will be held today at 2 p. m., at police headquarters. City Coroner W. E. Beattie will preside.

Shirley, police said, was struck by the automobile of the Rev. Brinkley R. Madge, Episcopal minister, of Highland, Md. The girl alighted from a bus in front of her home and was knocked down by the machine. Her parents, Mr. and Mrs. Frank E. Knapp, yesterday took the body to Detroit, Mich., for burial.

FILM TIME TABLES

Feature pictures are presented on the following schedule at the theaters named:

Palace—"Tess of the Storm Country," at 11:15 a. m., 1:20, 3:25, 5:30, 7:35 and 9:40 p. m.

RKO-Keith's—"Rockabye," at 12:08, 2:23, 4:38, 6:07, 8:02 and 9:50 p. m.

Earle—"They Call It Sin," at 11 a. m., 1:48, 4:36, 7:23 and 10:11 p. m. Stage shows, with Hobart Bosworth, in person, at 12:39, 3:28, 6:15 and 9:03 p. m.

Columbia—"Big City Blues," at 11:45 a. m., 1:25, 3:05, 4:50, 6:30, 8:15 and 9:55 p. m.

Loew's Fox—"If I Had a Million," at 10:45 a. m., 1:30, 4:20, 7:10 and 10 p. m. Stage shows, with Irene Rich, in person, at 12:35, 3:10, 6:05 and 8:50 p. m.

Metropolitan—"The Cabin in the Cotton," at 11 a. m., 12:45, 2:30, 4:20, 6:05, 7:50 and 9:40 p. m.

Rialto—"Air Mail," at 11:36 a. m., 1:38, 3:40, 5:42, 7:45 and 9:49 p. m.

Tivoli—"Madison Square Garden," 2, 4:05, 6:05, 7:55 and 9:45.

Ambassador—"Sherlock Holmes," at 2:25, 4:25, 6:25, 8:05 and 9:50 p. m.

THE NEW CINEMA OFFERINGS

EARLE

"THEY CALL IT SIN." First National picturization of the novel by Alberta Stedman Eggs, adapted to the screen by Lilie Hayward and Howard J. Green, featuring Loretta Young and George Brent, with David Manners, Una Merkel, Helen Vinson, Louis Calhern, Joseph Cawthorn and Elizabeth Patterson. Directed by Thornton Freeland. Reviewed Friday afternoon.

By NELSON B. BELL.

The most distinguishing contribution to the current week's bill at the Earle is made by that benign veteran of the stage and screen, Mr. Hobart Bosworth, who has appeared in more than 500 motion pictures and whose celluloid career encompasses practically the entire history of the cinema as a major source of mass entertainment.

Mr. Bosworth, making his first appearance on a local stage—at least within the memory of this generation—is not harassed by the screen star's usual problem of vaudeville vehicle or dramatic material. His offering is a simple narrative of a quarter of a century before the cameras—and latterly, of course, before the microphones—illustrated by slides that emphasize the startling advances the films have made since Mr. Bosworth made the first picture ever produced in Hollywood, and delivered with the simple charm of a wholly disarming intimacy. It is not impossible that Mr. Bosworth may have taken a leaf from the book of his friend, Burton Holmes, in devising the method of his procedure.

Among the fascinating reminiscences which he relates those pertaining to his association with Jack London, his ten years on the desert, a victim of tuberculosis, his devotion to his pets and his weird adventures in early picture-making are perhaps most shrewdly calculated to attract and grip interested attention. Mr. Bosworth is a personality picture lovers well may meet with distinct advantage to themselves.

"They Call It Sin" is probably as flagrant a misnomer as has been appended to any innocent and thoroughly enjoyable bit of innocuous romance since "The Call of the Flesh" or "Reserved for Ladies," which linger persistently in memory as superb examples of particularly atrocious titling. Scrutinize it as I might, I could find nothing in this breezy and inconsequential love story that might reasonably have been deemed even mildly pernicious. On the contrary, Loratta Young, David Manners, George Brent and Louis Calhern are concerned in events and personal relationships that are in large measure wholesome, lively and diverting.

It is the familiar story of the small-town girl who wishes to make something of her music in the big city and arrives there just in time to find her only friend on the verge of marrying a beautiful heiress. The theatrical producer—the villain of the play, with all of the villainy left out—involves things slightly, but the young doctor friend of the groom who guessed wrong makes everything right in the end, so there you are. Those already named play sanely and, in the main, well. They are effectively aided by Una Merkel, Joseph Cawthorn, Elizabeth Patterson, Helen Vinson and numerous others.

Two additional acts flank Mr. Bosworth on the stage, thus affording Miss Maxine Doyle, who returns to her duties as mistress of ceremonies after a week's absence, opportunity to display two stunning gowns and an improved style of announcing that makes sure the names of the acts.

Benny Davis presents a new group of "Future Stars of Broadway" in a whirlwind interval of song, dance and comedy, doing a bit himself and, to climax the goings-on, introducing Mrs. Davis who scored the hit of the revue yesterday afternoon. Benny has apparently definitely supplanted Gus Edwards as youth's impresario. His present act is full of zizz from start to finish—thanks to such sterling youngsters as Patsy Coyle, Jackie Green, the Robins Sisters, Sis and Buddy Roberts, Evelyn Varney, the Stewart Sisters and all the rest.

Bobby May is a marvel of dexterity in as clever a juggling act as has been seen here in a month of blue moons.

The bill is completed—or was yesterday—by "Tip-Tap-Toe," a short-reel novelty, starring Mitzi Mayfair and Hal LeRoy, two of America's greatest young dancers.

RKO-KEITH'S

"ROCKABYE." RKO-Pathe's picturization of Lucia Bronder's play, adapted to the screen by Jane Murfin, starring Constance Bennett, supported by Joel McCrea, Paul Lukas and Jobyna Howland. Directed by George Cukor. Reviewed Friday night by Dorothea Lewis.

Hollywood reports that Connie Bennett scored something of a sweet and satisfying triumph when she annexed "Rockabye," the alleged favorite of Gloria Swanson's heart. But Hollywood doesn't tell us why two such usually astute actresses should want "Rockabye," and having seen it, we can't tell you either.

Constance Bennett is charming and facile, moving and beautiful as its heroine, Judy, but she is all these things in spite of the so-called plot.

"Rockabye" is simply the hackneyed, unhappy, sketchy tale of how baby, cradle and all come banging down, leaving poor Actress Judy nothing but her public. Robbed of her childhood by the hard life of her Second avenue environment, her reputation through entanglement in another's trial, her adopted and much-beloved baby through the welfare society's horror of publicity, you wouldn't think Judy has much left to lose. But wait—"Rockabye" was concocted for tears, whether or not it gets them, so Judy has to lose her man before the curtains close. She loses him because his wife presents him with a son instead of the expected divorce, it being a lady's privilege to change her mind.

However, the picture is enough an actress' picture to give Constance Bennett considerable opportunity, gracefully seized, to be both gay and sad, lady-like and rowdy. Since Miss Bennett warmed up in "What Price Hollywood," we have moved up from our distant eminence, where even the strongest field glasses didn't enable us to see this particular Bennett to a friendly vantage point, but we would welcome a newer, brighter, better vehicle for her talents than the current opus.

There is an adorable baby, June Filmer, to gasp over. Joel McCrea and Paul Lukas are very satisfying as the loved-and-lost, and the actress' manager, respectively. Jobyna Howland turns in an amusingly noisy characterization as Judy's Ma in both her grand dame and lesser moments. Two excellent bits are contributed by J. M. Kerrigan as a cabby and an unnamed frantic blond youngster who wants to hear "Poor Butterfly."

An insane Clark and McCullough comedy and an operatic Paul Terry cartoon are on view, but it is the Pathe News, with all sorts of interesting shots in general, and Al Smith's singing debut in particular, which we wouldn't miss.

LOEW'S FOX

"IF I HAD A MILLION." Paramount picturization of a story by Robert D. Andrews, written for the screen by Claude Binyon, Whitney Bolton, Malcolm Stuart Boylan, John Bright, Sidney Buchman, Lester Cole, Isabel Dawn, Boyce DeGaw, Walter De Leon, Oliver H. P. Garrett, Harvey Gates, Grover Jones, Ernst Lubitsch, Lawton Mackall, Joseph L. Mankiewicz, William Slavens McNutt, Seton I. Miller and Tiffany Thayer. The players: Gary Cooper, Wynne Gibson, George Raft, Charles Laughton, Richard Bennett, Jack Oakie, Frances Dee, Charles Ruggles, Alison Skipworth, W. C. Fields, Mary Boland, Roscoe Karns, May Robson, Gene Raymond, Lucien Littlefield, Joyce Compton. The directors: Ernst Lubitsch, Norman Taurog, Stephen Roberts, Norman McLeod, James Cruze, William A. Seiter and H. Bruce Humberstone. Previewed Monday midnight.

The extensive, small-type paragraph immediately to the north should be about all the review this unique and highly diverting innovation in story-telling technique should require. Such a generous array of talent as is represented by the writing, acting and directing personnel associated with this production is ample assurance of such a mobilization of wit, wisdom and witchery as our screen has seldom seen. Furthermore, it will stand as an overwhelming negation of that trite and discredited adage that "too many cooks spoil the broth."

By now it should be common knowledge that "If I Had a Million" concerns itself with the results of the deathbed whim of a multimillionaire, who becomes so irritated by the obvious avarice of his ostensible heirs that he sets about the pleasant business of distributing million-dollar certified checks among sudden beneficiaries, chosen at random from the city directory! The circumstances leading up to and immediately following the receipt of the million dollars in each instance form the subject matter of a series of episodes, written, acted and directed, each by its own distinct group of artists. Only one character appears in all the diverse situations and that is John Glidden, the man who disburses the money, played by Richard Bennett.

Contrary to every reasonable expectation, "If I Had a Million," instead of being an incoherent jumble of unrelated incidents, possesses surprising unity of interest and manages to hang together with astonishing cohesiveness. Its action ranges from farcical burlesque to poignant and vivid tragedy, with certain high points of excellence standing out in bold relief.

To this observer, Charles Laughton's ribald bit, in which he speaks only two words; the craps game played by Gary Cooper, Jack Oakie and Roscoe Karns; the roadhog chase, by Alison Skipworth and W. C. Fields, and Gene Raymond's bit as the condemned man who goes to the electric chair with a check for $1,000,000 in his hand marked the peaks of humor and the depths of despair. Charlie Ruggles, Wynne Gibson, George Raft, Mary Boland and numerous others offered superlative moments, but none to equal these. May Robson launches a masterful character bit that dwindles away into the merest caricature of what it might have been.

But such a picture can not be minutely reviewed to any one's satisfaction—including the reviewer's. It must be seen to be even vaguely appreciated.

The stage bill this week only occasionally contrives to rise above mediocrity. Its salvation is a grotesque comedian by the name of Jimmy Savo, who combines a trick singing voice with an art that otherwise is largely pantomimic for a colossally comic fifteen or twenty minutes. Irene Rich again presents her pungent little playlet, "Ask Your Wife," and is stunningly beautiful in stunningly beautiful clothes. Her reception in Washington is always one of cordial warmth and friendliness. Chilton and Thomas, among the best of the tap dancers; Kay, Hamlin and Kay, aerial gymnasts, and Kay, Ellis and LaRue, in their "Deep Sea Ballet," complete the quintet of acts.

The Fox Movietone News and Lil Lampkin's "Il Guarany" overture augment a feature that emphatically should be seen. N. B. B.

PALACE

"TESS OF THE STORM COUNTRY." Fox filmization of the novel by Grace Miller White, dramatized by Rupert Hughes, starring Janet Gaynor, Charles Farrell, with Dudley Digges, Claude Gillingwater, June Clyde, Edward Pawley, DeWitt Jennings and George Meeker. Directed by Alfred Santell. Reviewed Friday night by M. A. McKavitt.

Let the esoteric few who have been thumbing their noses in the general direction of Hollywood just step into the Palace Theater this week. If they do not enjoy the entire bill then their criticism of what is good cinema is without foundation.

The demure Gaynor lassie in this picture is something more than the honey-sweet romanticist of past screen presentations. The toy doll becomes a person. She is more realistic, more vigorous. If the very clever imp of a monkey—Peppy—hadn't almost eclipsed the handsome Mr. Farrell as the protective Prince Charming, then we would have said that the masculine member of this extremely popular acting couple played his usual role as hero with his customary ability. However, in spite of Mr. Farrell's new rival, his popularity is in no wise diminished, for his fine-looking profile still has a bit of an edge on that of Peppy.

You probably are acquainted with the plot, but if you didn't read Grace Miller White's novel or see Mary Pickford's picture, it might be well to tell you that it concerns the hardships and heartaches that result when an old salt and his seafaring daughter become landlubbers and try to eke out a living on a coast, the greater part of which is owned by a cantankerous old gent whose mission in life is to make others miserable. Claude Gillingwater, by the way, plays the role of this sour-visaged and revoltingly righteous individual and his work is most praiseworthy. Little Tess saves his son from drowning and bravely suffers disgrace caring for the baby of the old rascal's daughter, but the owner of Garfield Manor doesn't appreciate these kindnesses until Fate places a dark blot on his escutcheon.

Although the denouement seemed a little too accelerated due perhaps to shaving down the final scenes too closely, nevertheless the important parts of the story were not lacking in sound technique or adequate histrionics. We would like particularly to mention for their fine performances Dudley Digges, June Clyde, Edward Pawley and Dewitt Jennings.

Za Su Pitts and Thelma Todd, in "Soilers," shared honors with the hilarious Mickey Mouse cartoon, "The Wayward Canary," as excellent gloom-chasing antidotes. If you would like to witness a police dog battle a rattlesnake and consequently see the snake give up the ghost then a Mexican oddity, "Chili Chills," will be diverting. Alfred Emanuel Smith makes his debut as a singer in the Metronome News.

COLUMBIA

"BIG CITY BLUES." Warner Bros. picturization of a story by Ward Morehouse, featuring Eric Linden, Joan Blondell and Evelyn Knapp, with Walter Catlett and Inez Courtney. Directed by Mervyn LeRoy. Reviewed Friday night by J. F. Brady.

This time it's the country boy in the small town leaving home for the big city, big things and the big job—dreams which come to many but which seldom come true.

"Big City Blues" is an interesting picture; an old story told in a new way and a surprise. It is one which packs a lot in one story, gives you laughter, gayety, melodrama, and whatnot. You get an interesting and well-done kaleidoscopic panorama of a country jake walking through a maze of New York sights, the rushing elevated, the hustling crowds; you are a party to a well-staged jamboree—and then comes the crux of the story.

Eric Linden shares honors with Joan Blondell, the work of each being convincing and impressive.

Bud (Linden) says good-by to his home town and later registers at a swell hotel in New York, then greets his Cousin Gibbony (Walter Catlett), to whom he confides that he sold everything and brought all the cash with him so that he could get a good start in the position Gibbony had for him. This cousin proceeds to show Bud the big city's bright spots by first staging a party, at Bud's expense. It is at this party, Bud's first night out, that one of the girls is killed in a drunken fight, and this starts the "blues." All the party guests desert Bud, in his time of trouble, including Vida (Miss Blondell). Of course, Vida and Bud fell in love with each other on first sight. Then follows the torture for both, continually hounded by the police, who believe Bud to be the guilty one. The third degree doesn't weaken Bud's plea of innocence, and the solution and climax come in a surprising way. The story ends perhaps a bit abruptly.

Supporting this feature is a very fine Torchy comedy, "Torchy Rolls His Own;" a musical reel, "The Family Album," and an interesting Paramount Sound News which gives vocal shots of Al Smith singing "The Sidewalks of New York" for sweet charity's sake.

ABOUT THE SHOWSHOPS

With NELSON B. BELL

FULFILLING a large number of reluctant suspicions that probably took hazy form in many minds in the absence of announcement of any new attraction for the impending week at the Rialto Theater, the management announced last night on behalf of Papa Carl Laemmle, Junior and Universal Pictures that the Ninth street house will close following tonight's final projection of "Air Mail" until Christmas afternoon.

Rodney Collier, managing director of the Rialto, gives us positive assurance that following the preholiday shopping season, his house will reopen on Christmas day with first Washington presentations of "They Just Had to Get Married," featuring ZaSu Pitts, "Slim" Summerville and Fifi D'Orsay.

Subsequent to the Christmas opening, the Rialto is scheduled to present a long succession of Universal productions, among which may be named Boris Karloff in "The Mummy," the screen version of the successful play by Elmer Rice, "The Left Bank," and the same author's "Counsellor-at-Law," in which Paul Muni has been starring in New York and is to be seen in Washington as well as one of the greatest of the pseudo-scientific features, "The Invisible Man."

It may be remarked incidentally that the closing of the Rialto does not presage any change in management of the theater. When it reopens Christmas, Rodney Collier once more will be in control, with House Manager Wallach continuing in his accustomed capacity.

Fortunately, the day's grist does not consist entirely of notices of discontinued avenues of adventure in the playhouse. From Stephen E. Cochran, panjandrum of Mr. William Harryman Rapley's National Theater, comes the heartening word that a definite playing date for Noel Coward's new play "Design for Living," was set yesterday.

This new Coward work, especially written as a vehicle for the capacious talents of Alfred Lunt and Lynn Fontanne, last seen here in Robert Emmett Sherwood's "Reunion in Vienna," and his own, will be presented in the National the week beginning Monday, January 16, 1933.

Whatever course the others in the cast may choose to pursue, all advices coming to this desk are to the effect that Mr. Coward will not appear in his new comedy for a longer period than 90 days, that, happily, being ample to embrace the period of "Design for Living's" Washington engagement.

It is further confided by the helpful Mr. Cochran that at the invitation of J. Douglas Pickens, president of The Rock Creek Players, Clifford Brooke addressed that organization last night at Parish Hall, Third and Allison streets northwest. Mr. Brooke spoke at some length concerning the drama, stage training and the awakening interest in dramatic work in Washington.

Here for the purpose of supervising enrollments in his new school of the drama, Mr. Brooke is besieged with requests to address many organizations both in Washington and surrounding cities. He has accepted an invitation to speak on the drama at a meeting of the Woman's Club of Fredericksburg, Va., on December 21.

Maxine Doyle, entering her third consecutive year as mistress of ceremonies at the Earle, has adopted the welcome plan of mentioning the name of each act twice in her announcements. This is a boon for which we can not be too grateful. Many times these ancient ears have failed to catch the full name of a team upon its first and only mention, but yesterday not a single one got by us the second time, even if it did the first. Tha-a-a-nk yo-o-ou!

As a leader of community singing, Alfred Emanuel Smith, former Governor of New York and Democratic candidate for the Presidency of the United States, is a fine politician! He is a newsreel canary this week in "Sidewalks of New York" and "The Bowery" and never in either classic was he more than a good half tone or so off the key! But, boy, he certainly let it go plenty forte!

What! No last line?

W. and M. College Host Today.

Williamsburg, Va., Dec. 2 (A.P.).—The Associatitcn of University and College Business Officers of the Eastern United States will be guests of the College of William and Mary tomorrow.

AN OLD FAVORITE RETURNS

Irene Rich, one of the most charming of the screen's stars, who has probably appeared opposite Will Rogers oftener than any other actress in the films, appears on the stage at Loew's Fox this week in her popular little playlet, "Ask Your Wife." The other young fellow in the artist's drawing is Binkie, important in the Rich household.

COUNTY VETERANS CONDEMN RADICALS

Montgomery Legion Pledges Fight on Reds and Those Who Oppose Benefits.

Classifying those who would deprive veterans and their families of rightful benefits with Communists and other allegedly subversive groups, the Montgomery County Council of American Legion Posts last night pledged the veterans of Montgomery County to fight both.

The convention first adopted a resolution in which it was pointed out that numerous groups and organizations of disorderly tendency had announced their intention of marching upon Washington which would bring them through Montgomery County and possibly subject the county to disorders and pledging to the county commissioners: "Assurance of our support in the maintenance of order in connection with the passage of organized groups through the county and offer our services in any capacity in which we can be of assistance."

The resolution was presented by Wilson L. Townsend, of Kensington, and was indorsed by Lewis Beacock, of Takoma Park, who told of how his post had offered its services to Dr. Frederick L. Lewton, mayor, in the event of trouble.

Capt. Joseph C. Cissel, counsel to the Montgomery County Commissioners and staff officer of the First Infantry, Maryland National Guard, made the principal address.

Others who spoke were Maj. Howard W. Cutler, president of the council; G. Stuart Reeder, vice commander of the Southern District of Maryland Legion; Maj. George Parker, national commander of the Legion of Valor; A. L. McGee, Maryland department adjutant; Col. D. John Markey and Capt. Harold C. Smith, former Maryland department commanders; Commander Benjamin L. Vipond, of the Kensington Post; the Rev. Kenneth Buker, chaplain of the Silver Spring Post, and Charles Sargent, head of the Baltimore regional office of the Veterans Administration at Fort McHenry.

MASTER PLUMBERS ELECT IN ARLINGTON

County Board Meets Today and Will Consider Plans on Lee Highway.

ARLINGTON COUNTY
BUREAU OF THE POST.
Tel. Clar. 509. Clarendon, Va.

H. C. Messner was elected president of the Arlington County Master Plumbers Association at its meeting held last night at Clarendon. Other officers are Robert Varnick, vice president; P. King, secretary; E. H. Birch, treasurer, and Paul Scheffel, sergeant at arms. Members of the board of directors in addition to above-named officers include C. P. Nicholas, William Wolff and Charles Ladson.

The association completed its plans for a large delegation of its members to make the trip to Newark, N. J., to make a study of sewerage systems in the vicinity to be able better to carry on the contemplated campaign for sewerage in Arlington County in the early spring. The group will leave from Clarendon tomorrow afternoon by automobile.

H. A. Grigsby was elected president of the Arlington County Republican Club at a meeting held last night at the headquarters, located in the Rucker Building at Clarendon. Other officers are Edgar W. Pumphrey, vice president, and John R. Hutchinson, secretary-treasurer.

The president announced that the standing committees will be named at an early date.

The Arlington County Board will meet today at the courthouse.

It is learned that plans whereby the needed rights of way for the extension of Lee boulevard to Arlington Memorial Bridge will be presented to the board at this meeting. It is further understood that the plans that will be proposed will be without any cost to Arlington County.

Alexandria Charity Unit Settled in New Quarters

The Alexandria branch of the Salvation Army, which is now occupying its new quarters at the southeast corner of King and Lee streets, is prepared to handle transients, according to Capt. Ernest Hopkins, who has placed 40 beds on the first floor of the building, and is prepared to furnish 100 additional beds in the event of emergency.

The Salvation Army is working in cooperation with the Alexandria United Charities, and has opened a woodyard on city property. A large quantity of wood has been obtained which is now being sawed and will be ready for distribution among the poor of the city shortly.

KIWANIANS OPPOSE REDUCTION IN TAX

Alexandria Clubmen Send Protest to Council on Low School Funds.

THE WASHINGTON POST BUREAU.
907 Prince St., Alexandria, Va.
Phone Alexandria 523.

The Alexandria Kiwanis Club has gone on record as desiring no reduction in tax rates, as proposed by the city council, if this entails a reduction in the appropriation for the city schools, the council, in its tentative budget, having provided for $26,000 reduction in school funds, and total reduction in all city expenses of approximately $45,000. The stand of the Kiwanis Club was taken in a resolution, signed by D. C. Book, president; Irving Diener and Thomas M. Jones, jr., vice presidents, and addressed to the City Council.

Public hearing on the budget will be held Tuesday night in the Armory. The Alexandria Citizens Association, the Alexandria Ministerial Association and the Alexandria Fire Department also have adopted resolutions protesting against proposed reductions, and the Chamber of Commerce will meet Monday night to formulate plans for vigorous opposition to proposed curtailment of school funds.

Dr. John T. Ashton has issued a statement severely criticizing the City Council, in which he states that the council "is, to say the least, apparently opposed to adequate education for the future citizens of our city," and reminds the council that its only duty in regard to public schools is to furnish sufficient funds to properly run them, as determined by the school board. It is understood that members of the council have scrutinized the salary list of the schools and determined, to their satisfaction, that substantial savings can be made by eliminating certain teachers.

Dr. Ashton states that if the conditions are allowed to prevail, the schools will be dropped before the end of this year from the Southern Association of Schools and Colleges, "which means that they will be discredited in educational circles and that no graduates of the high schools will be eligible to enter a college in this country without entrance examination." He declares Alexandria needs a modern high school, a new elementary school for colored children; six-room addition to the Parker-Gray School for colored; modernizing of existing schools, and new equipment for all of them."

Mrs. Mushbach Operated On.

Mrs. George A. Mushbach was operated on for appendicitis yesterday afternoon, in the Alexandria Hospital. Her condition last night was reported as critical.

SOCIETY

Continued from Page 7.

Mr. and Mrs. Edward E. Leissner, of New York; Mrs. Lucy Shelton Lawrence, of Roanoke, Va., and Mr. Paul L. Pinkerton, of New York, are the week-end guests of Mr. and Mrs. Harry Howard Shelton at their home at the Shoreham. Mr. and Mrs. Shelton's daughter, Mrs. J. Paul Weston, of New York, who has been their guest for an extended visit, has returned to her home.

Mrs. Estelle Aubrey Brown, novelist and short-story writer, of Prescott, Ariz., is visiting Dr. and Mrs. Blaine Free Moore at their home on Sixteenth street. Mrs. Brown is a former resident of Washington and expects to be in the city most of the winter.

Mr. and Mrs. Austin B. Fenger, of San Francisco, Calif., who have been at the Shoreham, will leave today for Philadelphia to attend the Army and Navy game.

Mrs. McNeill Entertains For Her Daughter.

Mrs. Robert H. McNeill entertained at luncheon at the Shoreham yesterday for her daughter, Miss Frances McNeill, in honor of Miss Mary Barkalow, who has been the house guest of Miss Sidney Thompson for the past week.

Miss Barbara Wiegand entertained at dinner last evening in honor of Miss Mathilde Kolb, daughter of Mr. and Mrs. John J. Kolb, whose marriage to Mr. Lewis Miller Bartlett, son of Mr. and Mrs. Benjamin Franklin Bartlett, of Lenox, Mass., will take place tomorrow.

Miss M. Sherley Gallagher has returned to 2400 Sixteenth street, following visits with Mr. and Mrs. R. G. McVeigh, White Sulphur Springs, W. Va., and Mr. and Mrs. R. B. Hickman, Louisville, Ky.

Miss Phyllis Pratt Wed To Paul N. Nitze.

The wedding of Miss Phyllis Pratt, daughter of Representative Ruth Baker Pratt and the late Mr. John Teele Pratt, to Mr. Paul H. Nitze, son of Mr. and Mrs. William A. Nitze, of Chicago, took place yesterday afternoon at 5 o'clock at the home of the bride's mother in New York. The ceremony was performed by the Rev. Dr. William Greenough Thayer, and was followed by a small reception for members of the two families and a number of close friends.

The bride, who was given in marriage by her brother, Mr. Edwin H. B. Pratt, wore a gown of creamy white satin. The tight-fitting bodice was fastened with a series of tailored bows, and had long sleeves pointed over the hands. The skirt, which was hung from the high waistline, ended in a long circular train. The veil of antique duchess lace, a family heirloom, was draped in cap-shape and fell over a voluminous veil of tulle. She carried a bouquet of orchids with a shower of smaller orchids in sprays.

Miss Barbara Pratt, a cousin of the bride, was the only attendant. She wore a frock of white mousseline de soie with silver embroidery, fashioned with short puffed sleeves, and a long full skirt.

Mr. Walter Maynard was best man for Mr. Nitze.

After the reception, Mr. and Mrs. Nitze left for a wedding trip. On their return they will make their home in New York.

Mme. Simopoulos, wife of the Minister of Greece, who is visiting in New York with Mrs. Ogden L. Mills, wife of the Secretary of the Treasury, accompanied her to the wedding.

Mrs. Rebekah K. Pedigo, secretary of the department of the District of Columbia Auxiliary, United Spanish War Veterans, will be hostess at a bridge and five hundred card party this evening, at the Conard Apartments, Thirteenth and I streets northwest, 9 to 12 o'clock, for the benefit of the relief fund of the Col. James S. Pettit Auxiliary.

Tea This Afternoon At Democratic Club.

Former Gov. Nellie Tayloe Ross, Mrs. E. Rust Smith, Mrs. Thomas Armat, Mrs. Hugh T. Nelson, Miss Lelia Peachy, Mrs. Percy Hamilton Stewart, Mrs. Hamilton Lamar, Mrs. James G. Field, Mrs. Charles Warren, Mrs. Robert Kirkpatrick Noble and Mrs. Raymond Walsh will be hostesses at a club tea at the Woman's National Democratic Club, this afternoon from 4 to 6 o'clock.

Mr. and Mrs. H. W. Kidder, of Amherst, Mass., are at the Dodge for a brief stay, en route by motor to Richmond. Mr. Kidder is the comptroller of Amherst College.

The exhibition now being held by the Mount Vernon Chapter of the Daughters of the American Revolution in Alexandria has proved so popular that it will be open from 2 to 5 o'clock tomorrow afternoon.

The Missouri State Society will meet on December 17 at 8:30 in the evening in the Hall of Nations at the Washington Hotel. Representative Leonidas C. Dyer, president of the society, will soon announce the program for the evening.

The weekly hunt of the Riding and Hunt Club will start today at 2:30 o'clock from St. Gabriel's Church, near Potomac, Md.

Following the hunt the sportsmen and their guests will meet at the National Woman's Country Club, where a tea will be held. Among the many expected to take part in the hunt will be Mr. and Mrs. Marshall Orme Exnicios, Mr. Moran McConihe, Mr. J. J. Cotter and Miss Margaret Cotter, Maj. William M. Grimes, Mrs. Robert M. Guggenheim, Mrs. Burdette Wright, Mrs. F. M. Andrews, Roland Dawson, Percy Niepold, Mr. and Mrs. Charles Carrico, Mrs. Marbury Stamp, Chester A. Gwinn, J. J. Cotter, Miss Maude Preece, Miss Elizabeth Jackson, Miss Elizabeth Martin, Mr. Claude Owen, Mr. Melvin C. Hazen, Maj. Harry Leonard, Mrs. A. B. Court, Mr. John Finerty.

The members of the Washington section, Woman's Auxiliary of the American Institute of Mining and Metallurgical Engineers, and their husbands, will be the guests of Mr. and Mrs. C. F. Jackson, 6802 Brookeville road, this evening.

Last night the Euzelian Class of the First Baptist Church sponsored a birthday bazaar at the church, Sixteenth and O streets. Booths representing spring, summer, fall and winter contained many beautiful articles.

Offers to its members and guests an evening of unusual pleasure, at the usual moderate rates tonight for dinner and supper dances. "The Singing Cop," Mr. Henry Hestor, the winner of the recent RKO contest, will sing a group of songs during intermission. Old-fashioned Southern dinner for tomorrow—Sunday—night.
Peter Schmidt, mgr.
For Reservations phone Wisc. 3779
Directions: Drive to Chevy Chase Circle, turn sharp right at Western Ave., then sharp left at Md. State line, follow Brookville rd. to entrance Braemar Forest.

AMUSEMENTS

IF I HAD A MILLION
Loew's FOX
Friday Joan BENNETT James STEWART in "ME AND MY GAL"
IRENE RICH in "LA RUE"
SAVO

Loew's PALACE
Janet GAYNOR Charles FARRELL in "TESS OF THE STORM COUNTRY"
CLARK GABLE JEAN HARLOW in "RED DUST"

Loew's COLUMBIA
JOAN BLONDELL Eric LINDEN Guy KIBBEE in "BIG CITY BLUES"

RKO GOLDEN JUBILEE
ALWAYS A BETTER SHOW
RKO KEITH'S
Constance BENNETT in "ROCKABYE"
JOEL McCREA PAUL LUKAS

Buy RKO THRIFT BOOKS—Save 10%
Ninth Instalment—"Last Frontier" Also Mickey Mouse

WARNER BROS. THEATRES
EARLE
NOW SHOWING
"THEY CALL IT SIN"
With Loretta Young—Geo. Brent
—ON THE STAGE—
BENNY DAVIS REVUE
HOBART BOSWORTH

METROPOLITAN
SECOND WEEK
RICHARD BARTHELMESS
In "Cabin in the Cotton"
Also Welcome Back Fatty Arbuckle Screen Comedy

Now AIR MAIL
The GREATEST AIR PICTURE EVER MADE
RIALTO

NATIONAL MON., DEC. 5 Seats Now.
The Original and World-Famed
ABBEY THEATRE PLAYERS
Direct from Abbey Thea., Dublin, Ireland, in a Repertoire of brilliant plays changed daily.
MON., "Rising of the Moon" and "Playboy of the Western World."
TUES., "The New Gossoon."
WED. MAT., "Whiteheaded Boy."
WED. EV., "Juno and the Paycock."
THURS., "The Far-Off Hills."
FRI., "The New Gossoon."
SAT. MAT., "Juno and the Paycock."
SAT. EVE., "Kathleen Ni Houlihan" and "Playboy of the Western World."
Eves., 55c, $1.10, $1.65, $2.20.
Wed. & Sat. Mats., 55c, $1.10, $1.65.
(Prices include tax)

Sun., Dec. 4, 3 P.M.
BURTON HOLMES VIENNA
TODAY IN THE SOCIALIZED IMPERIAL CAPITAL
TICKETS, 50c, $1.00-$1.50, plus tax

Constitution Hall, TONIGHT, 8:30
JOSE ITURBI
Celebrated Spanish Pianist.
Seats Mrs. Wilson-Greene's Concert Bureau, Droop's, 1300 G st.; District 6493, and at box office, hall, after 7:30 p. m.; MET. 2661.

CHALIAPIN
WORLD'S GREATEST BASSO.
Constitution Hall, Mon., Dec. 12, 4:30.
Seats on sale Mrs. Greene's Concert Bureau, Droop's, 1300 G st.; DIST. 6493.

HEIFETZ
Constitution Hall, Tues. Aft., Dec. 6, 4:30
Seats on sale Mrs. Greene's Concert Bureau, Droop's, 1300 G st.; Dist. 6493.

Jewish Community Center
Modern Dining Room
Special Dinner, 50c
16th and Q N.W. Dec. 3030.

JORDAN'S—13th - G
RADIOS for as low as . . . $10
PIANOS . . . $35
VICTROLAS . . $5

New Low Prices
Quality Gas Ranges
Table-Top and Console Models
EDGAR MORRIS SALES CO.
1305 G St. N.

The Washington Post.

SATURDAY DECEMBER 3, 1932 SPORTS

78,000 TO SEE ARMY ENTER NAVY GAME 8-5 CHOICE

Georgetown Eager to Redeem Poor Season in Carnegie Test

This Morning with Shirley L. Povich

A FEW hours after your eye may have perused these lines this department may be sadly out of whack, dripping wet and otherwise guilty of wrongdoing, but at this moment I think Army will beat Navy this afternoon at Philadelphia.

I grant that the Navy has a fighting chance, perhaps more than that, and I realize that against Notre Dame the Midshipmen excelled the performance of Army by the margin of a touchdown, but in a hand-to-hand battle I am constrained to cast my lot with West Point.

True it is that Notre Dame all but annihilated Army with its famous Rockne system, and true, it is that Navy, too, is a disciple of the Rockne methods, but this department has always held the opinion that the Notre Dame system in the hands of a Notre Dame team is something else again when expounded by a team without the walls of South Band.

Navy's Defense Versus Army's Attack.

As I foresee it, the battle is a contest between Navy's defense and Army's offense. The Midshipmen this season have displayed nothing like the Army attack that routed Yale, 20 to 0, and Harvard, 46 to 0, and scored two touchdowns against Pitt, but the Middies' feat in holding Notre Dame to two touchdowns speaks eloquently for the defensive qualities of Rip Miller's team.

Not that Army's defense is something as porous as Gallaudet's, for Pitt and Notre Dame were the only two teams to score against the Cadets, but the Irish attack that scored three touchdowns against Army was repulsed a half dozen times by Navy within the Sailors' 20-yard line. On defense, Navy seems to have it.

Navy's Attacking Power Not Impressive.

Navy's attack is quite another thing and rather a minus quality this season. The Midshipmen were unable to score against William and Mary, Princeton, Penn and Notre Dame, and on that record they do not figure to score against Army, which is this department's chief basis for predicting an Army victory this afternoon.

Navy, of course, can be expected to exceed itself against Army, as it has done for the past two seasons, when the Midshipmen went into the game even greater underdogs and held West Point to scores of 6 to 0 and 17 to 6, but on the other mitt, it must be taken into consideration that Army, too, will be out there in desperation with the required incentive to play its best game of the year. On that point it looks like a draw to me.

Army May Shake Vidal Loose.

Army's "Pick" Vidal, no flash in the pan, was unable to get away for long gains against Notre Dame except in one instance, but I expect Army to shake him loose against the Navy team.

If the game develops into a battle of stars it will be a personal war between Vidal and Gordon Chung-Hoon, Navy's versatile Hawaiian who kicks, runs and passes with equal facility and effectiveness and had best be watched closely by Army today. But Army has the better supporting cast in the back field with Fields and Kilday outclassing the Navy backs who will be Chung-Hoon's running mates.

The Navy team has come along rapidly after a disastrous early season, but I doubt if the Army team that beat Harvard 46-0 while Navy was losing, 7-6, to Columbia has declined sufficiently to permit even a spectacularly improved Navy team to walk off Franklin Field with the verdict today.

G. U. at Peak For Battle Today

9 Hilltoppers to End Careers Against Favored Scots.

Kavel and Coulter in Carnegie Back Field Are Threats.

SEASON'S RECORDS.

GEORGETOWN.		CARNEGIE TECH.	
6 Mt. St. Mary's	0	7 Geneva	0
14 Canisius	6	19 Western Res.	0
0 New York U.	39	6 Wash.-Jeff.	6
6 West. Md.	12	0 Notre Dame	42
0 Detroit	13	7 Temple	7
0 W. Virginia	19	15 Xavier	0
0 W.Va.Wesley	14	0 Pittsburgh	6
6 Bucknell	6	6 New York U.	13
52	109	60	74

By BOB CONSIDINE.

THEY'LL write "Finis!" across the District college football season this afternoon at Griffith Stadium when Georgetown University's revamped grid team, in a fine frenzy to salvage one brilliant win out of a bogging season, pits its brawn against Carnegie Tech at 2 o'clock.

Carnegie's Scots lope on to the field today a favorite to win, but by 4:40 o'clock or so they will have known that they have been through a ball game, for it is a crop of very determined yearling heavyweights that are bearing the colors of the Hilltop today. It is the final game of the year for both teams. The game terminates the careers of nine Hoya gridmen (Hudson, Kelly, Shimmens, Dee, Danieu, Donoghue, Sullivan, Danner and Anderson) and also it marks the last appearance in Carnegie's plaid jerseys of Kavel, Sample and Coulter.

Carnegie Record Is Impressive.

A glance at the fine type which heads this pillar of purity reveals why Carnegie looms as a favorite today. Excepting a decisive loss to Notre Dame, the Scots have been manufacturing a fine grade of applied football mayhem this season. New York University's win over them last week was judged a fluke in many quarters, for Carnegie led, 6 to 0, until within reach of the game, and seemed to have the situation under control at all times. That Pittsburgh score looks particularly good.

Georgetown will have to look out for the triumvirate of Kavel and Coulter in the back field and Sample up in the line. Kavel will play for the All-Northern team against the All-Southerners next week. Sample was named on the All-Eastern team to meet an All-Western group on the Coast. Coulter, overlooked or something all year, got into the line-up against Pittsburgh and N. Y. U. and was a sensation. He is a Canadian, captain of the track team and gained 109 yards personally from scrimmage against the Violets.

Bradley Chief Hope Of Hilltoppers.

Georgetown's most reliable player, Wilmer Bradley, is in about the best shape of the Hoya backs today. Bradley has been doing the bulk of the ball carrying all year, and today will be no exception. Johnny Shimmens has improved of late and may be a thorn in the side of Carnegie with his kicking and reasonably good passing.

Georgetown's two fastest men, Al Kelly and Charlie Parcells, will divide one of the back field assignments. Both are limping slightly with injured ankles, but these should not prove much of a handicap if they are used but sparingly.

Carnegie is well known for its passing attack, and Georgetown has been stressing this phase of battle all week, giving a promise of wide open football for this afternoon.

The Hoyas were given a rousing send-off last night when the entire student body attended a pep rally at which addresses were made by Coach Jack Hagerty, Fathers McDonough and Kehoe and others. The team is in a competitive lather, and if it is going to play good football at all this year—today's the day.

G. U. Eleven to Oppose Boston College in 1933

Boston College, one of the East's strongest teams, returned to the Georgetown University football schedule yesterday, it was announced yesterday by Gabe Murphy, graduate manager of athletics. The game will be played in Boston November 4.

Murphy further announced that the Hoyas have arranged a skeleton schedule to date, with William and Mary, West Virginia and Western Maryland on the incompleted list. William and Mary will be played here October 28 and West Virginia here November 11. The Western Maryland date is uncertain.

At a rousing pep rally last night on the Hilltop, Hoya 2d, a bulldog, was christened Georgetown's new mascot. Among the features of the pep rally was a wrestling match between Joe Turner and Jim McNamara.

BUY 'him' a GIFT at GROSNER'S

Pure Silk—Pure Dye RADIUM SHIRTS in a neat gift box $2.95

GROSNER of 1325 F STREET

No Compromise with quality

Fenlon Receives Offers From Two Pro Elevens

Johnny Fenlon, dynamic 165-pound George Washington University back field man, who concluded his collegiate career brilliantly Thanksgiving against Oklahoma, received offers yesterday from both the New York Giants and the Boston Braves to play professional football next season.

Fenlon is undecided about his future course in football. He is being mentioned also as a possible assistant coach at G. W. next year.

Nation Stands by for Army-Navy Clash at Philadelphia

For the first time since they severed relations after the 1927 season, the Army and Navy meet December 3 at Franklin Field, Philadelphia, on their old-time friendly footing. They have played special charity engagements the last two years. The Cadets will be strong favorites over the Middies, whose last victory was in 1921. The closest they have come since then were ties in '23 and '26. The game will be Maj. Ralph Sasse's valedictory as head coach at West Point.

LAST HURDLE TODAY FOR AUBURN

Speedy, Heavy South Carolina Team in Path to Title.

By DILLON GRAHAM.

ATLANTA, Dec. 2 (A.P.).—Auburn, rushing down the comeback trail to the Southern Conference football championship, battles South Carolina tomorrow in Birmingham in its final test.

The conference gridiron season comes to an end with this titular struggle and the meeting of Tennessee and Florida at Jacksonville, Fla., in another game that may have bearing on the ultimate awarding of the mythical Dixie crown.

Three other Southern elevens wind up their campaigns in intersectional combats. Alabama, never beaten on the Pacific Coast, faces a strong St. Mary's team at San Francisco; the University of Mississippi deploys against Tulsa University at Tulsa, Okla., and Loyola entertains Detroit University in New Orleans.

Failed to Win Single Game in 1930.

The last act in its spectacular three-year drive from the depths, finds Auburn pitted against the same team over which its first triumph in the victory march was won. This South Carolina team that started the Plainsmen from Alabama Poly on the upgrade, now has the opportunity of wrecking their hopes with the title almost in their grasp.

Just three years ago Auburn failed to win a single loop game. Disaster followed disaster through most of the 1930 season. Then came the closing contest with South Carolina. Auburn won, 25 to 7, broke its four-year losing streak and spurted toward happy days.

Last season Auburn won half of its six conference games, including a 13-to-6 decision over the Gamecocks. The Plainsmen have bowled over all opponents this year and have rung up nine triumphs, six within the conference.

Although South Carolina has had a spotted season, the Gamecocks possess a husky, fast bunch of forwards and a versatile set of backs, and victory over Auburn would not come as a great shock.

Few lines in the South rank among South Carolina's. From end to end this rush line averages near 200 pounds.

G. U. vs. Carnegie

Georgetown.	Position.	Carnegie.
(37) Carolan	L.E.	Stewart (33)
(2) Sullivan	L.T.	Croft (34)
(7) Cohen	L.G.	Sample (31)
(38) Callahan, Center		Jones (10)
(17) Danner	R.G.	Bursio (12)
(50) Anderson	R.T.	Plummer (18)
(31) Hudson	R.E.	Ostrosky (19)
(37) Kennedy	Q.B.	Bevevino (42)
(39) Kelly	L.H.	Sayles (37)
(40) Shimmens	R.H.	Kavel (32)
(62) Bradley	F.B.	Mihm (29)

Georgetown substitutes—Chappa (3), Meglen (5), K. Alenty (6), Mlynarsky (9), Donoghue (10), Lione (11), Costello (12), Dee (13), Lynch (14), Carpenter (16), Sauer (18), Stanley (19), J. Alenty (29), Sawaya (22), Danieu (23), Parcells (24), Pearson (29), Herron (30), Mutt (31), Becker (32), Saverini (33), Murphy (35), Konopka (36), Katalinas (41), Viskovich (43), Sinnott (45), Walacavage (47), O'Rourke (43), Trump (60), Williamson (21).

Carnegie substitutes—Kay Burns (11), Jacques Croissant (15), Harry McCurdy (16), George Goodridge (20), T. H. Coulter (21), John Anderson (22), Anthony Kebe (24), Lee Nutter (25), William Carlson (27), William Spisak (28), Stuart Dueger (30), Henry Dreshar (35), Clyde Heinzer (38), Carl Forsman (39), Jerry O'Toole (49), Joseph Brewer (41), Jerry Seigel (44), Ray Tesser (46), C. T. Doloway (55).

Referee—E. C. Taggart, University of Rochester. Umpire—A. W. Palmer, Colby College. Linesman—G. W. Heban, Dartmouth-Lehigh. Field judge—B. I. Eberts, Catholic University.

How Teams Will Take Field

Philadelphia, Dec. 2 (A.P.).—The probable starting line-ups for the Army-Navy game tomorrow, with statistics:

ARMY.

Position.	Player.	Age.	Weight.	Home.
Left End	John Lawlor	20	175	Allston, Mass.
Left Tackle	Lawrence Lincoln	23	175	Harbor Beach, Mich.
Left Guard	Milton Summerfelt	24	181	Benton Harbor, Mich.
Center	Ralph Buckman	20	164	Langeloth, Pa.
Right Guard	Harvey Jablonsky	23	178	Clayton, Mo.
Right Tackle	John Armstrong	21	220	Whitestone, N. Y.
Right End	Paul Burlingame	23	165	Louisville, Ky.
Quarter Back	Joseph MacWilliam	22	168	Perth Amboy, N. J.
L. Half Back	Kenneth Fields	23	164	Elkhart, Ind.
R. Half Back	Travis Brown	23	164	Auburn, Ala.
Full Back	Thomas Kilday	24	178	San Antonio, Tex.

NAVY.

Position.	Player.	Age.	Weight.	Home.
Left End	Hugh Murray	20	188	Newnan, Ga.
Left Tackle	William Brooks	19	189	Corpus Christi, Tex.
Left Guard	James Reedy	22	192	Cleveland, Ohio
Center	R. P. Harbold, jr.	21	195	Washington, D. C.
Right Guard	Richard Burns	19	165	Willmar, Minn.
Right Tackle	William Kane	21	194	San Rafael, Calif.
Right End	Ralph Pray	20	154	Chula Vista, Calif.
Quarter Back	Leslie Slack	22	144	Grand Rapids, Mich.
L. Half Back	Gordon Chung-Hoon	22	170	Honolulu
R. Half Back	Fred Borries, jr.	20	170	Louisville, Ky.
Full Back	James Campbell	21	172	Little Rock, Ark.

OFFICIALS—Referee, Wilmer Crowell, Swarthmore; umpire, Tom Thorp, Columbia; Linesman, William Hollenback, Pennsylvania; field judge, J. P. Egan, Duquesne.

Time of game—1 p. m.

Weather—Mostly cloudy, moderate southwest wind.

Nebraska Meets S. Methodist Today

Kansas City, Dec. 2 (A.P.).—A couple of intersectional games and an intrastate contest between two elevens tutored by sons of Notre Dame are billed for tomorrow as the Southwest's "five-star final" gridiron attractions of 1932.

The Big Six champion Nebraska Cornhuskers, who tied Pitt and suffered their only loss of the season by 6 to 7 at Minnesota, go up against the Mustangs of Southern Methodist University at Dallas. Frank Carideo's crippled Missouri Tigers play Chile Walsh's St. Louis University Billikens at St. Louis, and the gridders of "Ole Miss" close out a tough schedule against the hardy footballers of Tulsa University at Tulsa, Okla.

Nebraska rates as an odds-on favorite against S. M. U. in the renewal of a rivalry between Coaches Dana X. Bible and Ray Morrison, which began before Bible left the Texas Aggies to go to Nebraska, where he has won three titles in four seasons. Southern Methodist has had a more or less disastrous season, winding up in a tie with Baylor for fifth place in the Southwest Conference.

President Regrets Missing Grid Game

Philadelphia, Dec. 2 (A.P.).—President and Mrs. Herbert Hoover today sent regrets that they could not be present tomorrow to congratulate the winner of the Army-Navy football classic—and cheer the loser.

In a letter to Edward R. Bushnell, editor of a University of Pennsylvania publication, the President wrote:

"The Army-Navy football game is one of the great classics of amateur sport, and its revival as a regular annual event is gratifying to the entire country, which has long delighted in this particular national institution.

"It is gratifying to have had a part in this resumption of a yearly game dear to the hearts of Americans, my own included. I am indeed sorry I can not be present to congratulate the winning and to cheer the losing team."

BLUE COALS PLAY FIREMEN.

The Blue Coal unlimited gridders will journey to Alexandria Sunday for a game with Engine Company, No. 5, starting at 2:30 o'clock at Haydon's field. All Blue Coal players are requested to report tonight at 7 o'clock for practice on the Virginia avenue playground.

MD. U. SEEKS STATE TITLE IN FINALE

Western Maryland Is Heavy Favorite in Baltimore Battle.

SEASON'S RECORDS.

MARYLAND.		W. MARYLAND.	
63 Wash. College	0	12 St. Thomas	6
0 Virginia	0	13 Marshall	13
0 V. P. I.	23	33 Mt. St. Mary's	0
0 Duke	34	12 Georgetown	6
24 St. John's	7	28 Loyola	0
13 V. M. I.	7	13 Bucknell	14
0 Vanderbilt	13	20 Boston Col.	20
0 Navy	26		
6 W. & L.	0	131	71
23 Johns Hop'ns	0		
141	119		

Special to The Washington Post.

BALTIMORE, Md., Dec. 2.—Western Maryland and Maryland will fight it out for the football championship of the Free State at the Municipal Stadium tomorrow afternoon, with Western Maryland a distinct favorite to wrest the crown from the head of the galloping Terrapins. Large representations from Washington are expected to swell the crowd of spectators.

The three great threats to Maryland peace of mind are Billy Shepherd, sensational sophomore full back; Jimmy Dunn, fleet half back, and Capt. Koppe, left guard, who runs some of the most annihilating interference of any linemen in the East. Shepherd, who is Coach Dick Harlow's latest "find" is looked upon as Western Maryland's chief thunderbolt, and the boys who will attend to the business of righting that 41-6 victory which Maryland scored last year.

Maryland to Miss 1931 Heroes.

Maryland has been pointing for the game for nearly a month, although it has met W. and L. and Johns Hopkins in the meanwhile. The Old Liners are distinct underdogs. Gone the way of all graduates are three huskies who did much to down Western Maryland last year—Bozie Berger, Shorty Chalmers and Al Pease. Their places are being manned by green sophomores.

Maryland is placing much hope in one back field veteran, Ray Poppelman, whose senior year at Maryland has been dotted with such vicissitudes as a bad slump, expulsion from the team and recent glory. Coach Curley Byrd also has a potential threat in the opening line-up—Earl Widmyer, who, if the Maryland team can ever shake him loose, can not be caught.

Maryland Has Won Five, Lost Five.

A victory for Maryland will put it on the credit side of the ledger, for it now stands with five wins and five losses for the year, but even the most rabid Maryland fans are not counting confidently on the green College Parkers making much of a dent in the rock-ribbed play of the Terrors, who are now definitely back on the way to football fame.

It is the final game of the year for both teams and concludes, so far as Maryland is concerned, the brilliant careers of both Poppelman and Woods.

W. MARYLAND.		MARYLAND.
(46) Hines	L.E.	Bliseman (18)
(59) Farrell	L.T.	O'Leir (12)
(57) Bouser	L.G.	Koppe (1)
(34) Webb	Center	Hurley (2)
(39) Mitchell	R.G.	Jones (23)
(73) Cole	R.T.	Sadusky (24)
(41) Benner	R.E.	Dikas (14)
(44) Poppelman	Q.B.	McNally (4)
(46) Nelson	L.H.	Dunn (11)
(38) Widmyer	R.H.	Ferguson (7)
(43) Woods	F.B.	Shepherd (21)

Reserves.

Maryland—Wood, 75; Vincent, 32; Rittenhouse, 26; Keesan, 53; Silber, 50; Matchke, 38; Hawkins, 29; Mayhew, 67; Hay, 48; Simpson, 49; Kiernan, 47; Hockensmith, 55; Buscher, 25; Sothoren, 31; Sieber, 36; DeVeau, 37; McCaw, 48; McDonald, 54; Goldman, 33; Creces, 23.

Western Maryland—Berger, 13; Comerford, 10; Pleasle, —; Goraki, 24; Greeno, 17; Hunter, 8; Kaddy, 27; B. Kaplan, 9; Keyser, 35; Lipsky, 29; Lucas, 26; Marks, 25; Merrgo, 16; Olek, 22; Somito, 15; Rycavage, 6; Schwicker, 19; Shilling, 20; Willis, 5.

Officials—Referee, J. T. Clinton (Yale). Umpire, C. J. McCarty. Head linesman, M. J. Thompson (Georgetown). Field judge, S. J. Gass.

SWIMMING MEET TONIGHT.

A water polo exhibition will follow the swimming meet, between George Washington University's freshman team and Central High School tonight at 7:45 o'clock in the Ambassador pool. Admission will be 25 cents. Eight events are scheduled for the meet, including a fancy diving contest and 300-yard medley race.

Terrys Defeat Brookland, 2-0, to Take District Title

By LEWIS F. ATCHISON.

IN a gory battle, witnessed by a crowd of approximately 2,000 partisans, Terry's Athletic Club defeated the Brookland Boys Club, 2-0, last night at Griffith Stadium to annex the 150-pound championship of the Independent League, tantamount to the city title. The victory, achieved after one of the bitterest games of the year, definitely settled a two-year controversy between the teams concerning their respective merits. Earlier in the season the clubs battled through four periods to a scoreless tie.

Proceeds from the game were turned over to a fund for needy Veterans of Foreign Wars. A brief parade preceded the hostilities and the Veterans of Foreign Wars Band played during the game.

Inability to handle the ball cleanly led to numerous fumbles by both teams, but none of the miscues paved the way for a score of any kind. Play was halted at frequent intervals to permit the hospital corps of the clubs to remove the maimed and wounded from the fray. From the opening kick-off to the final whistle the fans were treated to 60 minutes of hard football, of the real old-fashioned sandlot variety.

Terry's penetrated Brookland territory frequently in the first half and was in position to score on four occasions, but each drive was nullified by a fumble. One attack bogged down on the 7-yard stripe.

The eventual winners tallied the winning points early in the final period after being held for downs at midfield. Dearborn dropped back and booted a long snaky spiral that bounded crazily between Brookland's goal line and 10-yard mark. Rather than risk having the oval downed near the goal, McNally picked it up on the 3-yard mark and attempted to run it out. He evaded one oncoming Terryman, but Fred Pell crashed into him with the fury of a wild bull just over the goal line.

Brookland made a determined bid to score in the waning minutes of the game through the air, but Terry's successfully thwarted the attack when it reached the 25-yard line and promptly kicked out of danger.

A long pass from Lasiase to McNally featured the final Brookland attack. The game ended with Terry's in possession of the ball at midfield.

Brookland.	Position.	Terry's.
Clark	L.E.	E.Scanlon
M.Duffey	L.T.	Hurley
DiMeglio	L.G.	P.Vernon
H.Franke	Center	Heflin
O.Duffey	R.G.	McDermott
Hartnett	R.T.	R.Vernon
Cotter	R.E.	Schlorb
L.Franke	Q.B.	B.Reagan
Flanigan	L.H.	J.Scanlon
McNally	R.H.	Driver
DeLorenzo	F.B.	Tonker
Terry's	0 0 0 0	0—0
Brookland	0 0 0 0	0—0

Safety—McNally tackled behind own goal line. Substitutions — (Brookland) Hook, McKenna, Cornell, Outti, Harper, Johnson, Lasiase, Carter, Gass; (Terry's) Schriver, Peters, Van Horn, Gains, Hudson, Dearborn, Healey, Finch, Pell. Referee—Sweeney. Umpire—O. Mitchell.

Vidal, West Point's Ace, Returns to Lineup Today; Middies Hopeful of Upset

Service Rivals Renew Ancient Feud in Pre-depression Setting With Curtis Heading Dignitaries From Capital.

Navy Supporters Basing Hopes on Rugged Play of Middies' Line and Brilliance of Chung Hoon in Back Field.

By ALAN J. GOULD,
(Associated Press Sports Editor).

PHILADELPHIA, Dec. 3 (A.P.).—Encamped on the outskirts of their old battle ground the football forces of the United States Military and Naval Academies will bring their seasons to a climax tomorrow on Franklin Field before a sell-out crowd of 78,000 in a setting fully reminiscent of this ancient rivalry's most colorful and prosperous times.

Bogus Tickets Sold For Service Battle

Philadelphia, Dec. 2 (A.P.).—Counterfeit tickets for the Army-Navy football game tomorrow have been turned up at the University of Pennsylvania.

Only a few have been discovered so far, and are said to have sold at $7 each. The regular price is $4.40.

Fancy prices are reported to have been paid for choice seats, but speculators deny they have been asking more than $10 to $15 each.

With assurances that their backfield ace, "Pick" Vidal, would be in condition to play most of the game, Army ruled an 8 to 5 favorite, despite the battering the soldiers received at the hands of Notre Dame last Saturday and the fact that at least two regulars will not be in the starting line-up. Navy's hopes, based mainly on her team's strong defense, nevertheless, were higher than in years in anticipation of achieving victory for the first time since 1921.

The return of the service classic to old, familiar scenes for its thirty-third renewal, after a lapse of ten years, struck a particularly responsive note among the rival forces.

First Game Under New Pact.

Although the Army and Navy have played for the last two years in special charity games, this is the first contest under the new agreement, ending their five-year-old break in relations. As a consequence, the Cadets and Midshipmen, with their uniformed as well as civilian followers, welcome this official resumption of rivalry on Franklin Field, where all but two of their games were played from 1899 to 1914.

All the old color and enthusiasm will mark the occasion. Official Washington, led by Vice President Curtis, Secretaries Hurley and Adams, will be well represented among the boxholders. Mrs. Franklin D. Roosevelt and her son, Elliott, will see the game. A round-the-world broadcast will carry the play-by-play details to the most remote outposts of the two services, as well as the football public at large. The kick-off is at 1 p. m., Eastern time.

The demand for tickets has been the heaviest since the rivals played in Chicago before one of the biggest football crowds of all time in 1926. Speculators asked and received as high as $12 apiece for the few tickets they were able to obtain. There wasn't a single pasteboard to be had for love, influence or money at either Army or Navy hotel headquarters. The gate receipts, to be divided fifty-fifty by the two academies, will amount to approximately $300,000. All seats were sold at $4.40 each.

Two Army Regulars Ailing.

Meanwhile the "bear" stories about the condition of several of Army's stars who took a pounding in the 21-0 defeat by Notre Dame were reduced to the statement from Cadet headquarters that only two regulars will be missing from the starting line-up. These are Roy Evans, of Pawtucket, R. I., who will yield to

Continued on Page 12, Column 8.

Colgate Is Unbeaten, Untied, Unscored On, Uninvited, Says Kerr

Oriskany Falls, N. Y., Dec. 2 (A.P.).

Andy Kerr, Colgate's football coach of football, summed up the Colgate record in an address here last night in these words:

"Unbeaten, untied, unscored on—and uninvited."

Coach Kerr's address was a feature of a dinner given by the editors of the Oriskany Falls Times. He expressed disappointment that Colgate had not been given the opportunity to play on the Pacific Coast, mostly because his players had tried hard to merit the invitation and had succeeded in keeping their goal line uncrossed.

Swarm of "Generals" And "Admirals" Seek Army-Navy Tickets

Philadelphia, Dec. 2 (A.P.).—Philadelphia is swarming with "generals" and "admirals," some of whom want to buy tickets for the Army-Navy football game tomorrow and others who have seats for sale.

So numerous have the pseudo officers become that the Federal Bureau of Investigation has put out a warning that:

"It is a Federal offense to impersonate an officer and the penalty is one year in a Federal penitentiary."

Navy to Protect Goat After 1931 Experience

Philadelphia, Dec. 2 (A.P.).—Nobody is going to get Navy's goat this year—if the midshipmen have anything to say about it.

Mindful of what happened to their mascot last year at Columbus, Ohio, where kidnapers with decorative instincts made off with the animal and daubed it bright red, extreme precautions have been taken to prevent recurrence of such a thing.

Accordingly, a Navy spokesman solemnly announced the goat will remain in hiding this time until just before the regiment puts on its "show" before the game.

Records of Rivals

Philadelphia, Dec. 2 (A.P.).—The season football records of Army and Navy:

ARMY.		NAVY.	
13 Furman	0	0 Wm. & Mary	6
57 Carleton	0	32 Wash. & Lee	0
15 Pittsburgh	18	0 Ohio U.	14
20 Yale	0	0 Princeton	0
33 Wm. & Mary	0	0 Pennsylvania	14
46 Harvard	0	6 Columbia	7
52 N. Dak St.	0	28 Maryland	7
7 W. Va. Wes.	0	0 Not. Dame	12
0 Not. Dame	21		
241	39	67	60

Won 7. Lost 2. Tied 1. Won 2. Lost 5.

Nunn-Bush Ankle-fashioned OXFORDS for Discriminating Men

Better shoes are not made—cannot be made. Careful, painstaking craftsmanship . . . rather than quantity production . . . is reflected in the quality of the finished product.

. . . No gapping—No slipping.

$5 • $7 • $9

MEYER'S MEN'S SHOP 1331 F STREET

COLD WEATHER CLOTHING NEEDS . . . Specials for Men!

SWEATERS

Virgin Wool Coat Sweaters, in navy, brown, spar and Oxford. $2.95 $5 value

All-Wool Shaker Knit with crew or V necks. $2.95 $5 value

All-Wool Shaker Knit. Roll collar, button front. $5.95 $7.50 value

Fine Quality Suede WINDBREAKER $4.95

"DRYBAK" PANTS and BREECHES $2.95

"DRYBAK" Coats $2.95 $3.95

BARKER WATERPROOF Boots $5.95 $8.50

All Wool Hunting BOOT SOCKS 50c

GROCE'S CORNER 11th and E Sts.

MONTE PARK RIDES FOUR WINNERS ON JEFFERSON CARD

Grand Prince Triumphs in Feature

Melvin Lewis' Mount Beats Hoops by a Nose in Duel.

Park Wins on Chianti, Chiclero, Blue Law Winifred Ann.

JEFFERSON PARK RACETRACK, Dec. 2 (A.P.).—The Shandon Farm's veteran plater, Grand Prince, fresh from a rather indifferent campaign in Maryland, regained his winning form today in the West End purse, 6-furlong feature of the ladies' day program at the Shrewsbury course

Admirably ridden by Melvin Lewis, the Baby Grand gelding survived a stirring stretch duel to beat C. H. Knebelkamp's heavily played Hoops by a nose. C Holt's Antebellum was third, a length behind.

Grand Prince paid his backers $18.20 for $2 and ran the distance in the good time of 1:12 2-5.

Parke Steals Show From Riders.

Monte Parke, up-and-coming apprentice rider, who is leading the local jockey contingent, is apparently on his way to gaining as much fame as his older brother, former Jockey Ivan Parke. Monte, by winning the last race astride Chiclero, boosted his score for the day to four winners out of six mounts.

Chiclero, paying even money, beat Goldridge by a half length with Singing Kid the same distance behind the second horse. The winner and Singing Kid had a bumping match in the stretch when the latter swerved over, but Parke kept his mount going and staved off Gold Ridge's powerful bid at the end.

Chianti, the veteran High Time sprinter, ran to his best form to give favorite players two victories in a row in the second race, Monte Parke guiding the gelding home by three lengths. Uforme took the place from Hippias by a length and a half. The start was bad, Robot being the worst victim, while the winner had to untangle himself before being able to run free.

Parke Earns Double With Blue Law.

Monte Park was the proud possessor of a double when his mount, Blue Law, proved easily best of the platers in the fourth number. Paying $14.80. The St. Germans colt beat Rolling Sea by three lengths. Prate was beaten a like margin for the place.

Apprentice Monte Park stole the spotlight when he rode his third winner of the day in the sixth race, piloting Winifred Ann home by a half length to return $6.80.

Huraway took the place from Elkhart by three lengths, while Switch, after being shut off, was fourth. Winifred Ann assumed command before reaching the stretch and under Park's smooth-hand ride lasted to beat Huraway in a hard-fought finish.

Polly E., a 2-year-old daughter of Supremus, broke the spell of winning favorites when she swept past the judges a winner by two lengths to return $124.60 for $2 ticket in the third race. The daily double only returned $109.20. Drastic Lass was second, a half length before Polaire. There was considerable rough riding and J. Dyer on Drastic Lass appeared to come over on Orange Girl and impede that filly and Polaire in the stretch. Polly E. closed a great gap once in her stride and held Drastic Lass in check while doing her best.

WARRENTON SEEKS GAME.

Warrenton Athletic Club has organized boys and girls basket ball teams and is anxious to book games with strong teams in this city and vicinity. Warrenton enjoyed a winning season on the court last year and both teams are reported to be even stronger this year. For games address John T. Kessler, Box 805, or telephone 193-R, Warrenton, Va.

JEFFERSON PARK ENTRIES.

(Associated Press.)

FIRST RACE—One and one-sixteenth miles; purse, $500; claiming; for 3-year-olds and upward.

1	Underdun ..	108	12	Lansquenet...	112
2	Dras. Water.	114	13	Chat'ochee..	109
3	Checkmate..	112	14	*Crown Head	111
4	Lillybet	108	15	*Memph. Lass	100
5	*Deserve	104	16	Big Shot....	114
6	Titus	116	17	*Ellen D. ..	107
7	*Annete B...	100	18	*Super Toy.	104
8	Baritone	116	19	*Pan	109
9	Ricciardo ...	110	20	*Perfect Play	109
10	Tis. Flowers	112	21	*Stella F....	112
11	*O. Johnny..	107	22	Mil. Watkins.	100

SECOND RACE—Six furlongs; purse, $500; claiming; for 3-year-olds and upward.

1	Buster B....	118	12	Matthew	117
2	*McTinkle..	112	13	Shift ...	112
3	French Maid	110	14	Gypsie Chief	117
4	Ronald Grey	117	15	*Blatola ..	112
5	Toltec	117	16	*Bav. Fronk.	109
6	Logwood ...	113	17	*One Long H.	112
7	Most Wise..	115	18	*Austerlitz...	111
8	Must Hurry.	113	19	Play Choice.	113
9	*Amour	109	20	Justina	114
10	Motive	110	21	*Blue John..	115
11	Kit. Wilkins.	114	22	Zone	117

THIRD RACE—One mile; purse, $500; claiming; for 2-year-olds.

1	Elegy ...	105	12	Fly On ...	108
2	Bour. Prince	108	13	Dark Star ...	105
3	Swinecourt ..	108	14	Catino	105
4	Baigneuse ..	107	15	Sizzling ...	105
5	At Top	107	16	Lezev ...	105
6	Pulls ...	108	17	Margie Lou..	105
7	Lady Trust.	105	18	Bonnie Cap.	105
8	Spot Pot..	105	19	Bloki	108
9	Sweep Rush.	108	20	Madge De...	108
10	This. Wise..	108	21	M. Sorority..	105
11	Probationer.	108	22	My Fortune.	105

FOURTH RACE—Six furlongs; purse, $500; claiming; for 3-year-olds and upward.

1	Flying Don..	110	5	*Mak. Bubbles	109
2	*Bide A Wee.	108	6	Anne L.	113
3	Fly Guy ...	114	7	Morsun ...	114
4	*N. Kuhlman	106	8	La Salle ...	116

FIFTH RACE—Six furlongs; purse, $700; the Southland Handicap; for 2-year-olds.

1	Col. Hatfield.	120	5	Doris B. ...	105
2	Odd Star	104	6	Col. Artist....	104
3	Big Leaguer..	107	7	Eisenberg	116
4	Fair Image ..	109	8	Modesto ...	107

SIXTH RACE—One and one-half miles; purse, $500; claiming; the Baton Rouge; for 3-year-olds and upward.

1	Har. Scarum.	104	7	Portmess	107
2	*Elizabeth S..	101	8	Kid O'Kildare	109
3	Fair Margery	106	9	*Rejuvenation	104
4	*T. Orleanian	104	10	Bound. Deep.	109
5	*Allegretto....	104	11	*Drastic Celt.	104
6	*Golflex	104			

SEVENTH RACE—One and one-sixteenth miles; purse, $500; claiming; for 3-year-olds and upward.

1	*Cupidity ...	104	12	Excellency...	112
2	*Mill Hand...	112	13	*Wild Dreams	107
3	Hold Hard ...	112	14	*Gay Bird...	111
4	*Jac. Coogle	107	15	Mast. Ogden.	114
5	*Domina	106	16	*Mad Play...	107
6	*Pacheco ...	107	17	Green Wave.	107
7	Outery	112	18	Duelist ...	112
8	*Blanket Bay	103	19	D'k Cheveley.	107
9	*Queenston..	107	20	*Pr. Carolyn	104
10	Secur. Bond.	112	21	*Dandy Dan	109
11	Lillian Tobin	107	22	M. Perfection.	109

EIGHTH RACE—(Substitute race; to be used if necessary); 6 furlongs; purse, $500; claiming; for 3-year-olds and upward.

1	Bess Cloi....	114	12	*Delma Dunn	109
2	Dedicate	117	13	*Norse	112
3	*Gold Mirt..	112	14	Penn	112
4	Balderdash ..	113	15	*Premeditate	110
5	Henry Curry.	113	16	One Grand..	117
6	Dancing Boy	113	17	Round Up ..	117
7	Ad Remnon..	117	18	Sally Irene..	110
8	The Okah	117	19	*San Sophia	108
9	*Oberah Girl	[illegible]	20	*Wichita ...	108
10	*Timekeeper..	110	21	Thelma L. ...	111
11	Donny Johnny	117	22	Tarnon	117

*Apprentice allowance claimed.
Weather, clear; track, fast.

AT THE POST

with Bill Bennings

DEAR AL: JEFFERSON PARK, DEC. 2.

The riding form that Parke was showing here today would have made English Knight beat Equipoise. They finally caught up with him in the final, but they had to back Chiclero down to even money to turn the trick. While I'm on the subject of riders, I'll have to give my friend, Mel Lewis, a big hand for his ride on Grand Prince. It was a beaut. But most important, it was my second winner and at a $18.20 mutuel. Chianti had stepped down for me in the second at $6.30. Parke's piloting beat my Huraway, one that I thought was home. After being scratched out of the first race, the day was not entirely a blank. I'm attacking them with a feeling of confidence tomorrow. Get down. BILL.

FIRST RACE—UNDERDUN moves up a peg, but that winning effort of Tuesday was everything that could be desired. Although the daughter of Dunlin just lasted to take that purse, she and Jockey Bagur had a rough trip after breaking with the trailers. LILLYBET, now that she's seen action, is dangerous. BARITONE to show.

SECOND RACE—BLUE JOHN ran an alert race the last time and won easily. In fact, the gelding appeared to have a lot in reserve. Off that effort, I'm putting him at the top of the heap. MOST WISE did the chasing the last time and may have the same honor tomorrow. JUSTINA may be the third one.

THIRD RACE—Lewis and MADGE DE turned in a brilliant stretch drive to win here in a sprint. The mile should be even more suitable to the form of this filly. I'm taking SWEEPRUSH out of the same race for the place. AT TOP to take care of the others.

FOURTH RACE—LA SALLE probably will draw Mel Lewis tomorrow and I look for a different performance. Did little running earlier in the week. In fact, the chart shows that this fellow closed resolutely. I'll wager he can run the route resolutely when the feed is down. MAKING BUBBLES and FLYING DON, both winners here, for the place battle.

FIFTH RACE—COL. HATFIELD, off that winning effort here, will go to the post a favorite today despite the load he's asked to carry. I must put him on top, but I don't believe he's the cinch they would have me believe. EISENBERG, an old friend from New York, is the one I'm afraid of. FAIR IMAGE was a good one in Maryland.

SIXTH RACE—THE ORLEANIAN had little chance the last time and I'm giving him another chance. BOUNDING DEEP turned in a sweet race the other day. PORTMESS was a mess yesterday, but may change if sent back.

SEVENTH RACE—JACQUELYN COOGLE jolted the boys with that winning effort. Whether his handlers will stand for a short price remains to be seen. GAY BIRD and MASTER OGDEN for the rest.

In the substitute race, I like SALLY IRENE, DONNY JOHNNY and THE OKAH.

Baltimore Star Tops Bowlers in Maryland

Ray Von Dreele, of Baltimore, led at the conclusion of the first day's bowling in the initial block of the first annual Maryland State sweepstakes, rolled last night at Bethesda, with a score of 656. Frank Welzenback, also of Baltimore, was second with a total of 643 for the three games, and Perce Wolfe, of Hyattsville, was third with 617. The first block will be concluded today when all contestants must roll. The second and third blocks will be contested next week in Baltimore.

Michigan Disappointed At Rose Bowl Decision

Chicago, Dec. 2 (A.P.).—While Western Conference basket ball coaches mulled over the new rules right through the dinner hour, athletic directors and football coaches stood around and talked about Michigan's disappointment at not receiving an invitation to play in the Tournament of Roses game at Pasadena, Calif.

Fielding H. Yost, Michigan's athletic director, was the leader of the discussion, as well as the most disappointed individual in the place. He said that everything was all set for the Wolverine gridiron warriors to obtain permission to go West, only to have Southern California produce a shocker in inviting Pittsburgh.

Yost said faculty committee members from eight Big Ten institutions had decided to vote "yes" on the question of suspending the rule prohibiting post-season games, and that Coach Harry Kipke and his team were ready to resume training for the battle.

JEFFERSON PARK RESULTS.

(Associated Press.)

FIRST—Six furlongs; purse, $500; for 3-year-olds and upward; (chute) claiming.

Ft. Worth, 114 (Beck)	5.00	2.80	2.80
Nusia, 116 (McCray)		4.80	4.20
Iskum, 115 (A. Richards)			5.00

Agnes Sorel, Beau Wrack, Marsala, *Estin, Best Maifou, *Hoosier Prince, Bay Rose, *Commissioner Kennedy, My Dan also ran. Time, 1:13 2-5.
*Field.

SECOND—Six furlongs; purse, $500; for 3-year-olds and upward; (chute); claiming.

Chianti, 117 (M. Parke)	6.30	3.20	2.80
Uforme, 116 (W. Garner)		5.60	4.00
*Hippias, 119 (E. T. Moore)			3.80

Yarrow, *Wasteful, Princess Black, *Arrow, Outer Harbor, Wega, Robot, Thistle Ace and Lord Tournament also ran. Time, 1:13 2-5.
*Field.

THIRD—Six furlongs; purse, $500; for 2-year-olds; (chute); allowances.

Polly E., 112 (E. Buck)	124.60	24.40	13.60
*Drastic Lass, 112 (J. Dyer)		6.40	4.00
Polaire, 115 (J. Marinelli)			4.60

Red Fellow, *Luzen Luggage, Liberty Flag, First Regiment, Toney's Pride, Orange Girl, Madame B. C., *Prince Pebbles, Sid Lea also ran. Time, 1:14 2-5.
*Field.

FOURTH—One and one-sixteenth miles; purse, $500; for 4-year-olds and upward; claiming.

Blue Law, 114 (M. Parke)	14.80	5.60	4.00
Rolling Sea, 116 (D. Cox)		3.60	2.60
Prate, 111 (W. Gover)			3.00

Port O'Play, Kybo, Paula L., Red Wright, Stop Gap, Braggadocio, The Spaniard also ran. Time, 1:46 3-5.

FIFTH—Six furlongs; purse, $600; for 3-year-olds; (chute); claiming.

Grand Prince, 114 (Lewis)	18.20	7.60	4.20
Hoops, 110 (H. Tinker)		3.60	3.40
Ante Bellum, 113 (A. Beck)			3.60

Skirl, Lullaby II, Colonial Belle, Nyack and Altmark also ran. Time, 1:12 2-5.

SIXTH—Mile and 70 yards; purse, $500; for 3-year-olds; claiming.

Winifred Ann, 108 (Parke)	6.80	4.00	3.00
Huraway, 116 (Vercher)		5.40	4.20
Elkhart, 107 (A. Beck)			4.80

Tight Rope, *Chatterrene, Switch, *Hollywood Sure, Stratosphere, Vanity Case, Zode, *Gold Tip and Grand Champion also ran. Time, 1:46 1-5.
*Field.

SEVENTH—One and one-eighth miles; purse, $500; for 3-year-olds and upward; claiming.

Chiclero, 108 (M. Parke)	4.00	3.20	2.80
*Goldridge, 113 (J. Neel)		13.00	6.20
Singing Kid, 103 (Whalen)			3.60

Thomas Patrick, More Power, Prince Reno, Portmess, Honohina, Distress Signal, *Pomfret and The Bard also ran. Time, 1:55.
*Field.

NAMED BROWN CAPTAIN.

Providence, R. I., Dec. 2 (A.P.).—Joe Buonanno, of Providence, a junior, was elected captain of the Brown Varsity Football Team today. He is a quarter back.

ARLINGTON GRIDMEN PLAY.

Arlington unlimited gridders have booked a game with Judd & Detweiler to be played tomorrow at 2:30 o'clock at Arlington. It will be the final game of the season for both teams.

GIRL SHOOTS 388 SET AND 167 GAME

Helen Sullivan Sets Records in Meyer Davis Stakes.

MAULING the maples for 167, the highest game ever rolled by a woman in a tournament or league match in this city, and a set of 388, a record for the event, Helen Sullivan, of the King Pin quintet, swept to the fore in the opening block of the fifth annual Meyer Davis Sweepstakes rolled last night at the Lucky Strike alleys.

Lodged in second place was Irene Scott, of the Rendezvous team, with a score of 360. Tied for third with sets of 359 came Lorraine Gulli, premier woman duckpin bowler of the East, and Billie Butler, both of King Pin.

District League women made a clean sweep of the first four positions when Catherine Quigley, of Columbia, rolled into that position on the strength of a 354 score.

Margaret Leaman, defending champion, tied for the sixteenth position with Evelyn Ream and Grace Purdy, all scoring 314 in the three games. A field of 32 competed.

The second block will be rolled Friday at the King Pin alleys and the grand finale will be staged at Lucky Strike.

Helen Sullivan	114	107	167—388
Irene Scott	133	100	127—360
Lorraine Gulli	120	124	115—359
Billie Butler	125	136	98—359
Rena Levy	117	131	105—353
Marie Whalen	131	112	103—346
Pauline Ford	97	135	114—346
Minna Menhorn	118	123	103—344
Mamie Payne	122	108	109—339
Bess Ackman	112	102	115—329
Anetta Matthew	100	123	103—326
Catherine Quigley	129	122	103—354
Betty Hoffman	118	120	90—328
Pauline Bradburn	106	103	111—320
Catherine Forteney	101	92	122—315
Evelyn Ream	104	117	93—314
Grace Purdy	115	105	94—314
Margaret Leaman	104	95	105—314
Bronson Quaites	102	107	103—312
Doris Goodall	85	104	117—306
Elizabeth Minson	102	107	91—300
Mary Cox	105	83	110—298
Esther Burton	88	93	115—296
Helene Kohler	95	105	94—294
Lucile Young	105	103	83—291
Audrey Costello	101	87	101—289
Millicent Russell	94	84	111—289
Edna Johnson	104	88	96—288
Ann Vogel	89	109	89—287
Fila Limerick	96	106	84—286
Caroline Hiser	106	89	83—278
A. M. Ford	80	85	101—266

Columbia quintet, of the District League, will entertain the Regent girls team, of Baltimore, tonight in a match at Columbia, starting at 8 o'clock. The Regents are sixteen pins ahead of the local team, an advantage gained in the first block at Baltimore last week.

One of the numerous axioms about not giving up, struck home last night when the B. & O. Railroad Passenger Department Team defeated the Fountain Hams in one of the three games comprising their National Capital League match at Lucky Strike. The railroaders rolled 602 in their winning effort, 60 pins better than their previous best effort to win the game. Buck Miller starred with a 398 set.

Kig Pin whitewashed Petworth in their District League setto at Petworth, rolling 1,806, for the first 1,800 set record this season on the Petworth Alleys. Al Woods, of the winners, had high game, 147, and set, 370.

Joe Freschi's 155 game and 410 set were high in the Building Contractors League at Arcadia. D. C. Butcher won the team honors with a 633 game and 1,770 set.

Beaver Dam rolled a 1,563 set and Chevy Chase a 556 set to lead the team scoring in the Golf Club League at Silver Spring last night. Phillips' 339 and Bachman's 134 scores were the best of the individual records.

A 140 game by Kendrick and 339 set by Whitley featured the bowling in the Federal Trade and Commerce League. Economics Administration rolled 523 and Legal toppled the maples for a 1,537 set to garner team honors.

Winter Golf Tourneys List $30,800 Prizes

Chicago, Dec. 2 (A.P.).—A revised list of winter tournaments, totaling $30,800 plus gates, was released today by the Professional Golfers' Association. The schedule runs to the last of March.

The list:

San Francisco Open, December 7-12, $2,500 plus gate.
Pasadena Open, December 16-18, $4,000.
Santa Monica, Calif., December 30-January 1, $2,000.
Los Angeles Open, January 7-9, $5,000 plus gate.
Agua Caliente Open, January 11-14, $7,500.
Phoenix Open, January 20-21, $2,500.
Dallas, Tex. (tentative), January dates, no prizes announced.
St. Petersburg, February dates, $1,000.
Tampa, February dates, $1,200 plus gate.
Lakeland, Fla., February dates, $1,000.
International Four-Ball, Miami, February dates, $2,600.
Radium Springs Open, March dates, $1,500.
North-South Open, March 28-29, no prizes announced.

Frances Powers, manager of the P. G. A. tournament bureau, today said he had not been advised of the reported cancellation of the Los Angeles open. He said he had wired officials at Los Angeles, but so far had received no reply.

Mercury Eleven Plays All-Stars Tomorrow

Mercury unlimited gridders will meet the All-Americans, a team composed of players selected from the leading unlimited teams of the city, tomorrow at 3 o'clock at Gonzaga Field. Johnny Fenlon and Tom Whalen, ace football stars of George Washington and Catholic Universities, respectively, will officiate.

Snyder, Johnson, Nasworthy and Young, of the Seaman Gunners, will appear with the All-Americans. Crouch, Sivco, James and McCann will be in the back field. Admission will be 25 cents.

Marions Boast Back Field Stars

Mohawks Face Ace Punter in Manatt; Bergling Brains of Team.

Just as the Fraters outkicked the Mohawks last Sunday and staved off defeat, so tomorrow the Marions, standard-bearers of the Independent League, may kick their way to victory over their rivals from Southeast.

The green jerseyed eleven boasts one of the best punters in sandlot circles in Gene Manatt, full back, whose boots have said to have traveled on an average of 50 yards each trip this season. Manatt is a triple-threater. He hits the line with the power of an enraged bull and can pass with the best of them.

In weight, the ball toters of the challengers will more than hold its own with the Hawks. No less than 685 pounds of beef on the hoof will go crashing into the Indian forward wall that has withstood all opposition to come its way this season.

Paul Berlinger, quarter back, is the smallest man in the back field. He tips the beams at 145 pounds, but what is lacking in size is compensated for in good football sense. Bergling has handled the team's attack in sterling fashion all season. Manatt, who is five pounds shy of being a 200-pounder, is the weightiest of the quartet.

SEEK BALM FROM BOXER.

Los Angeles, Dec. 2 (A.P.).—Alberto (Baby) Arizmendi, Mexico City, recognized in California as the world's featherweight boxing champion, was made defendant in a $25,000 breach of promise suit filed in Supreme Court here today by Miss Frances Armenta.

The 17-year-old girl's mother, Mrs. Jean Armenta, acting as guardian, asked for an additional $25,000. Miss Armenta claimed she has gone through "disgrace and mental suffering."

Railroad "Y" League To Open Next Week

Play in the recently organized Railroad Y. M. C. A. Basket Ball League will begin next week with four teams scheduled to participate. Washington Terminal, Pullman, Gym Club and Electricians will be represented in the loop.

The league will play four games each week, games being scheduled Monday, Wednesday, Thursday and Friday. All will start promptly at 8 o'clock.

One of the strongest quintets in the loop is Washington Terminal. Included in its roster are Ralph Bennie, Ham Hamil, Slim Furman, Lefty Bradshaw and Tommy Pyne. Terminal is undefeated in four games and is seeking competition with strong unlimited teams.

Bill Young, secretary of the loop, is handling the Terminal schedule also. He can be reached at National 7370, branch 56, during the day.

Injuries Force Shift In Notre Dame Team

South Bend, Ind., Dec. 2 (U.P.).—An effort to find a substitute full back for Steve Banas and George Melinkovich, Notre Dame regulars, in case either, or both, are unable to play against Southern California December 10, because of injuries, was made today when Coach Hunk Anderson moved John (Red) Tobin from right half back to full back.

Tobin's greatest claim to fame rests in the four touchdowns he scored against the varsity in spring practice last year. He has been alternating with Al Costello with the third team during the season.

Meanwhile, Big Joe Kurth, all-American tackle, joined Jack Robinson in the infirmary with the "flu" squad.

THE POST'S CONSENSUS AT JEFFERSON PARK

The following consensus has been compiled by The Post from the selections of the leading handicappers of the turf. The figures show how the selections were rated.

CONSENSUS OF LEADING HANDICAPPERS

First Race.	Second Race.	Third Race.	Fourth Race.	Fifth Race.	Sixth Race.	Seventh Race.
Baritone (26)	Blue John (24)	At Top (23)	M. Bubbles (28)	C. Hatfield (40)	B. Deep (21)	G. Wave (17)
Lillybet (19)	Most Wise (16)	Sweeprush (22)	Fly. Don (21)	F. Image (12)	Portmess (16)	J. Coogle (15)
Underdun (9)	Shift (10)	Madge De (19)	La Salle (11)	Doris B. (7)	Allegretto (11)	Dandy Dan (14)

BENNINGS, WASHINGTON POST

Underdun	Blue John	Madge De	La Salle	Col. Hatfield	The Orleanian	Jacq. Coogle
Lillybet	Most Wise	Sweeprush	Making Bubbles	Eisenberg	Bounding Deep	Gay Bird
Baritone	Justina	At Top	Flying Don	Fair Image	Portmess	Master Ogden

LOUISVILLE TIMES, ASSOCIATED PRESS

Lillybet	Most Wise	Sizzling	Making Bubbles	Col. Hatfield	Allegretto	Secur. Bond
Underdun	Toltec	Sweeprush	Neil Kuhlman	Eisenberg	Bounding Deep	Dandy Dan
Deserve	Shift	Madge De	La Salle	Fair Image	Harum Searum	Outery

Al Houghton Illustrates Long Iron Shots

Kenwood Club Pro Plays From Slightly Open Stance With Left Hand Taking Club Back

(Herewith is the seventh of The Post's series of instructive golf articles.)

By AL HOUGHTON
(Kenwood Club Pro)
As Told to Dave Herman, Post Staff Golf Writer.

AN iron shot well played means accuracy combined with length and to my mind is the most important feature of the game.

As is seen in the photograph on the left, I play my iron shot with a slightly open stance, with the ball being played slightly off the left center.

My left hand and the natural body pivot to the right start my club head back after the ball is addressed and, I have found it more effective to allow the clubhead to hug the ground at the start of the upswing.

On the back swing it has been my experience that better effect is gained by keeping the face of the club well closed; that is, pointing to the left.

In order to get the best results from long irons, I recommend that the player never carry his club back farther than a three-quarter swing as I am illustrating above. It can be seen that at the top of the swing, the elbow is hugging the right side closely; also that most of the weight is on the right foot. And now you are ready to give the ball all you have.

Right Arm Straightens Before Impact.

As the right shoulder becomes squared, on the down swing the right arm straightens, and you are now back where you started, but this time there is power behind the punch as the club head meets the ball. Of course the eyes are still fixed on the spot of the ball as the club head goes through. The follow through should be completed with a sense of rhythm and ease.

Incidentally, in comparing the transfer of the weight of the body with iron shots and wood shots, the weight is shifted much faster with the irons. In wood play, the body or weight is slightly behind the ball until the moment of impact, while with an iron the weight is shifted slightly ahead of the club head.

34-29 DEFEAT HANDED TO WESTERN

Bethesda-Chevy Chase Five Beats Series Team in Opener.

A FAIRLY good imitation of a three-ring circus, with variations, was presented at Western High School yesterday under the guise of the opening game of the basket ball season.

Western ruined an opportunity for an undefeated season by dropping the initial struggle to a muscular Bethesda-Chevy Chase quintet. The final whistle cut short a tremendous Western rally that threatened to win the game, and the suburbanites escaped from the premises with a 34-29 victory.

In a preliminary tussle, the boys who are anxious to play for the sake of dear old alma mammy, but who are, at present, in the red in their school marks, defeated the Lightweights, 30-15.

Play on Slippery Floor.

The teams struggled on a new floor, so slippery as to be better suited to ice hockey. It was difficult to discern, at times, if the players were sliding home or merely skidding, very much against their will, into the basket. The condition of the floor accounted for many thrilling, not to say brilliant, shots.

Nichols and Guckeyson, who tallied 22 of their team's points, were outstanding for the victors. Bieri, Corcoran, Brennan, Forney and Schneider looked a bit more promising than the other boys in red uniforms.

Western started slowly and the suburbanites had little difficulty in running up a commanding lead which was 20-12 at the intermission. As the game progressed the home team gradually began to click and at the finish resembled a fair basket ball team.

Western.	G	FG	P	Bethesda.	G	FG	P
Bieri,lf	3	2	8	Nichols,lf	7	0	14
Leith,rf	0	0	0	L.Brown,lf	0	0	0
Corcoran,rf	1	0	2	Althaus,rf	3	1	7
Gorges,c	0	0	0	Johnson,c	1	0	2
Brennen,c	3	2	8	Jobes,lg	1	1	3
Brown,lg	0	0	0	Ferguson,lg	0	0	0
Belt,lg	0	0	0	R.Brown,lg	0	0	0
Forney,lg	2	1	5	Guckeyson,rg	4	0	8
Pierce,lg	0	0	0				
Schneider,rg	2	2	6	Totals	16	2	34
Totals	11	7	29				

Referee—Schaffert.

Ineligibles.	G	FG	P	Lightweights.	G	FG	P
Duval,lf	2	0	4	Harris,lf	2	1	5
Mullen,rf	1	0	2	Bernstein,rf	0	0	0
Baer,c	5	0	10	Palmer,rf	0	0	0
Swanson,lg	1	1	3	Steel,c	3	0	6
Loveless,rg	5	1	11	Green,lg	1	0	2
				Robison,lg	0	0	0
Totals	14	2	30	Boundford,rg	0	0	0
				Fuchs,rg	1	0	2
				Totals	7	1	15

Referee—MacPherson.

20 Football Players Honored at St. John's

The football season was officially concluded at St. John's yesterday when twenty players were awarded letters at a general assembly of the student body. The past season was one of the most disastrous on the gridiron in the history of the school. Injuries and a small squad hampered the efforts of Coach Jack Dunne.

The Rev. Brother Luke and the coach addressed the gathering and were unstinting in their praise of the team.

Those who received letters were Capt. John Stanley, Thomas Council, Anthony Bruno, James Dixon, John Dixon, Eugene Daly, Raymond McGivern, Michael Simone, Frank Jordan, Reese Tayman, William Tobin, Thomas Sullivan, Thomas Lock, Al Walton, Gerald Davis, George McCulloch, John McCarthy, Joseph Cullinane, James Dalton, John O'Conner, Manager John Gates and Harry Rohrkemper, and Cheer Leaders Robert Steele, Charles Hudgins, Joseph Dugan, and Thomas Petty.

MOUNT RAINIER TEAMS BUSY.

Mount Rainier Boy's Club teams will be busy tonight. No less than three games are listed, the first starting at 7:30 o'clock. Brookland Eagles, Warwicks and Simpson's Pharmacy will furnish the opposition. All games will be played at the Mount Rainier High School Gym.

Boys Club Five Plays Brooklyn Gobs Tonight

Boys Club unlimited basket ball team will open its season tonight when it plays host to the Brooklyn Navy Yard quintet, of Brooklyn, N. Y., in a game slated to start at 7:30 o'clock. The visitors have one of the strongest amateur teams in the big city and are favored to trim the locals. Dancing will follow the game.

GRIFFITH-CONSUMERS WIN.

Hessler and Harris returned to the good graces of the A. A. U. and helped the Griffith-Consumers to defeat the Millers last night, 38 to 10. Peck, Roberts and Cogar made 10 points each for the winners.

Griff.-Cons.	G	FG	P	Miller Furn.	G	FG	P
Peck,lf	5	0	10	Miller,lf	2	0	4
Hessler,lf	1	2	4	Collins,lf	0	1	1
Lyles,rf	2	0	4	Cassidy,rf	0	1	1
Roberts,c	4	2	10	VonDreele,c	0	0	0
Matthews,c	0	0	0	Freer,lg	1	0	2
Zahn,lg	0	0	0	Sugrue,rg	1	0	2
Cogar,rg	5	0	10				
Harris,rg	0	0	0	Totals	4	2	10
Totals	17	4	38				

Referee—Kidwell.

SWANN WINS ON COURT.

Stepping out in the second half, Swann basketers defeated the Warwick Big Five, 38-29, in a well-played game last night at Langley Junior High School. Mitchell starred for the victors while McAlwee was best for the losers.

Swann.	G	FG	P	Warwicks.	G	FG	P
Jarvis,lf	3	0	6	Payne,lf	2	0	4
Mitchell,rf	6	1	13	Lucas,rf	2	2	6
Crochan,c	2	2	6	McAlwee,c	3	2	8
Smyrnas,lg	3	1	7	Pumphrey,lg	2	0	4
Hodgson,rg	2	0	4	Hadaway,rg	3	1	7
Cosette,rg	1	0	2				
				Totals	12	5	29
Totals	17	4	38				

Referee—Neri.

PARAMOUNT ROUTS MOSEANS.

Scoring almost at will, the Paramount quintet defeated the Moseans by a score of 50-6 last night at McFarland Junior High School.

Paramount.	G	FG	P	Moseans.	G	FG	P
P.Pearce,lf	1	0	2	Brodsky,lf	1	0	2
C.Pearce,lf	1	0	2	Baker,lf	0	0	0
Saxe,rf	1	0	2	Feldman,rf	0	0	0
Garrison,rf	1	0	2	Curtis,c	0	0	0
Thomas,rf	2	0	4	Wer..,lg	0	0	0
Dixon,c	5	0	10	Berg,rg	2	0	4
Roden,lg	2	0	4				
Doyle,lg	5	0	10	Totals	3	0	6
Wagner,rg	7	0	14				
Totals	25	0	50				

Referee—Elsman.

GAELS FACE ALABAMA TODAY

St. Mary's Favorite in Clash of Well-Beaten Foes.

By RUSSELL J. NEWLAND.

SAN FRANCISCO, Calif., Dec. 2 (A. P.).—Alabama's Crimson Tide, one of Dixie's favorite teams, and those rip-roaring sons of the Golden West, St. Mary's Galloping Gaels, will meet here tomorrow in a touchdown scramble marking the season's first big intersectional clash on the Coast.

There is no mythical national football championship in store for the winner, and neither can point to a remarkable seasonal record, but a victory on either side will make up for earlier defeats and disappointment.

The boys from the Old South are charged with the duty of maintaining the record established by other Alabama teams on intersectional sorties into the Far West. It is a record of two victories and one tie. Alabama defeated Washington, 20 to 19, in 1925; tied Stanford, 7 to 7, in 1926, and won from Washington State, 24 to 0, in 1930, all Rose Bowl games at Pasadena.

30,000 to See Battle.

Some 30,000 fans, half the capacity of Kezar Stadium, are expected to turn out for the first visit of a team from the South to this section. While the teams probably are closely matched, St. Mary's will line-up as the favorite. Observers know the capabilities of the Gaels, but have only reports on which to judge the Southerners.

Coaches Frank Thomas, of Alabama and Ed Madigan, of St. Mary's, believe the teams face their hardest battle of the season. Alabama will have to do without the punting services of John "Hurry" Cain, but otherwise will receive plenty of help from the star full back. An old knee injury will prevent Cain from applying his toe to the ball. It has not seemed to handicap him in other departments of play, however.

Millard Howell, 161-pound sophomore left half, will do the kicking for Alabama. He drives out a long ball but has not the placement accuracy of Cain.

CAPITAL A. C. BUSY.

Swimming and basket ball are keeping the girls of the Capital Athletic Club busy. Swimming practice is booked for tonight at 6 o'clock at the Ambassador pool under the direction of Florence Skadding. Tuesday night the court players drill at Macfarland Junior High at 7 o'clock.

CLOVERS EASY VICTORS.

The Clovers, with Sissy Esenstadt leading the attack, routed the Coast Artillery Battery A Team last night.

Clovers.	G	FG	P	Coast Artil.	G	FG	P
Lee,lf	1	1	3	Miller,lf	0	0	0
Finneran,rf	2	0	4	Sweeney,rf	1	0	2
Morsal,rf	2	0	4	Magahee,c	3	0	6
Esenstadt,c	5	1	11	Reichel,c	1	0	2
Dean,c	1	1	3	Norwak,lg	0	0	0
Canavin,lg	2	0	4	Corridon,lg	4	0	8
Garges,rg	1	1	3	Harvey,rg	0	0	0
Totals	14	4	32	Totals	9	0	18

Referee—Snooks Noonan (G. W.).

RENDEZVOUS IN VICTORY.

Making its debut last night, the Rendezvous five trounced the Tremonts, 24 to 9. Holland made four baskets for the winners.

Rendezvous.	G	FG	P	Tremonts.	G	FG	P
M.Lewis,lf	2	0	4	D.Ciengo,lf	2	0	4
Hoeland,rf	4	0	8	N.Galotta,rf	0	0	0
Williams,c	1	0	2	H.Galotta,c	1	1	3
Smith,lg	0	0	0	Rubino,lg	0	0	0
Murray,lg	3	0	6	Johnson,rg	0	0	0
S.Lewis,rg	2	0	4	Peterson,rg	1	0	2
Totals	12	0	24	Totals	4	1	9

Referee—Wills.

LOANS
HORNING
South Washington, Va.
Diamonds—Watches—Jewelry
Take All Buses 10th St. and Pa. Ave.

C. U. ELECTS JANKOWSKI CAPTAIN

Half Back Hailing From Worcester Is Honored.

JOHN JANKOWSKI, regular half back, who will be playing his final year for Catholic University's football team next year, was elected yesterday to captain the 1933 Cardinal squad. Tommy Whelan, who graduates next June after a sensational career at C. U., was voted "the most valuable player to the team."

The election of Jankowski and the honor bestowed upon Whelan came during an assembly of the student body to witness 21 Cards receive their 1932 letters from the hands of Mgr. Ryan, president of the institution.

Jankowski is 22 years old and hails from Worcester, Mass., as did this year's captain, Buster Sheary. He has been a regular half back for two years and an able running mate to Whelan. His blocking is rated about the best in Washington.

Dan Guinan was made manager to succeed Lou Spinelli.

Each of the 21 letter men gave short speeches upon being presented with their insignias. The following received letters:

Capt. Buster Sheary, Tom Whelan, Gene Augusterfer, Charlie McVean, Tom Gearty, Francis Donaher, John Jankowski, Tom Oliver, Vincent Fraatz, Johnny Ball, Tom Stapleton, Frank Fleming, Phil Gross, Bingo Flynn, Tom Nally, Lloyd Stafford, Jimmy Lyons, Bill Conter, Abe Zoss, Paul Billinger, Eddie White and Manager Lou Spinelli.

ARMY, NAVY AWAIT GRID BATTLE TODAY

Continued from Page 11.

Ralph Buchnam, of Langeloth, Pa., at center, and Pete Kopcsak, of Greensburg, Pa., end, whose place is slated to be occupied by Paul Burlingame, of Louisville, Ky.

"Pick" Vidal, the Madison, Wis., boy who has been the Army's flashiest ball-toter all season, is not expected to start, but he is in good condition, ready to play most of the game, and the attitude of the coaches may be taken with reservations. Joe MacWilliams, of Perth Amboy, N. J., who is listed to be at quarter back for kick-off tomorrow, yielded to Vidal last Saturday as the teams trotted out on the field. He may do the same thing again.

Army's superior attacking units, built around the versatility of backs like Ken Fields, Vidal and Jack Buckler, the hard-running Texan, are counted upon to turn the tide of battle in favor of the Cadets. Notre Dame is the only team that stopped the Soldiers from scoring, and the "rebound" from this setback may find the Soldiers swarming all over their service rivals, unless weaknesses develop in a line already somewhat crippled and minus the services of the great Dick King on one flank.

Vidal Among Stars On Edge.

So far as the final workouts of the teams this afternoon revealed, at their camps in the suburbs, the members of both were all in good condition, including Evans, Kopcsak and Vidal, of the Army, as well as Gordon Chung-Hoon, full-blooded Hawaiian, who has starred at left half back for the Navy. Chung-Hoon, apparently recovered from a leg injury, was in the starting line-up announced at Navy's headquarters.

The Midshipmen, coached in the Notre Dame system by "Rip" Miller, unquestionably have developed a strong defense, featuring rugged tackles, a lightweight running guard in Dick Burns, of Willmar, Minn., modeled along the Bert Metzgar lines, and a 154-pound end, Ralph Pray, of Chula Vista, Calif. If these forwards can break up the Army's running attack and hurry the passing of Fields and Buckler enough to make it ineffective, the Navy hopes to retaliate effectively with some well-planned aerial maneuvers of its own.

Despite the late-season date for the game, it promises to get a "break" in the weather. It was mild and clear today, with temperatures running into the high fifties. Tomorrow's prediction is for slight cloudiness only, with a continuation of southern breezes.

Midshipmen Celebrate Game's Eve at Annapolis

Annapolis, Md., Dec. 2.—Bubbling over with enthusiasm, the regiment of more than 1,700 midshipmen was all set tonight for the move on Philadelphia tomorrow morning for the Army and Navy football classic. Following the rousing send-off given the players upon their departure for Philadelphia last night, the student body continued demonstrations in various ways today, singing, yelling and generally making merry, and Bancroft Hall was a din of noise during off periods from academic routine and until "taps" sent all hands to bed shortly after 10 o'clock.

The Middies will travel to the Quaker City in special trains that will leave between 8 and 9 o'clock in the morning. The full complement of the academy band will be with them. Naturally there is disappointment that overnight liberty in Philadelphia was denied by academy authorities, but as the game begins at 1 o'clock, an hour earlier than usual, and the homeward-bound trains will not leave Philly until about 9, they will have several hours to themselves.

In addition to the midshipmen, many naval officers and members of their families already are in Philadelphia for the game, and others will leave on early morning trains.

The Middies and fans generally await the battle eagerly. They anticipate a close fight, embellished by many thrills. Notwithstanding Army's apparent edge in the main elements, the more ardent adherents concede nothing to the Cadets. They are sold on Navy grit and fight, and feel that the Tars have an even chance of coming through with flying colors.

Grand Prince Won $18.20
was TED PARKE'S $25 WIRE given FREE yesterday on WINTON'S TELEGRAM. FRANK GATES' $25 WIRE had
Blue Law Won $14.80
TODAY I will give BOTH of the above big $25 WIRES absolutely FREE on my sheet. My long-shot special in the third race has been made ready by smart people and looks like A MILLION DOLLARS. Call Met. 8198 EARLY and have WINTON'S—PRICE ONLY $1.00 delivered to you or buy it at
EDDIE'S CIGAR STORE, 1200 E ST. N.W.
POST STAND, FRONT WASH. POST BLDG.
HENDERSON'S, COR. 11TH & N. Y. AVE.
STAR CART, COR. 11TH & PA. AVE. N.W.
Out of town wire EDDIE'S, 1200 E ST. N.W.

Stocks Approach Bottom Lows Scored in October

Market Drops Two Points as Sales Decline to 685,000 Shares.

New York, Dec. 2 (A.P.).—Quotations were lower in most financial markets today, coincident with fresh weakness of sterling exchange.

For stocks, the ground lost was slightly more than had been gained yesterday, and the averages again scraped the October bottom. Selling was of the same sluggish variety that has turned the market lower in recent sessions, but prices yielded rather easier and the absence of any eager buying interest was patent. Net losses amounted roughly to 1 to 3 points in a turnover of 685,600 shares.

The British and French debt notes, requesting postponement of the mid-December installments, were studied not alone for their arguments on behalf of immediate action by this country, but for their references to future policies, including the London government's hints at trade reprisals in the form of tariffs. Available comment from members of the Congress indicated that the final word would be "pay."

On the stock exchange, prices declined slowly but rather steadily. Rail and steel share offerings found buyers apathetic although some utilities and industrials of other descriptions bogged down without putting up much fight. U. S. Steel preferred lost nearly 4 points at the worst. The common's decline was 2 net. Similar losses were experienced by American Can, Allied Chemical, American Telephone, American Tobacco and Union Pacific. Smaller reactions occurred in Harvester, Bethlehem, Du Pont, Southern Pacific, New York Central and Santa Fe. Motion picture issues were sold in the late trading, Paramount and Loew's each giving up a point.

Absence of nearby support for sterling, presumably a reflection of the British note's references to the effect of a payment on English finances, caused sympathetic easiness in other foreign currencies. Bar silver touched a record low at 25 cents an ounce and Chinese money was off to another new minimum.

General Electric Co.'s board of directors, like that of Westinghouse earlier in the week, announced no action toward distribution of the company's Radio Corporation stock, but did declare the regular quarterly dividend of 10 cents a common share. Auburn Automobile also voted usual payments in both cash and stock.

Reports on mercantile trade, as reviewed by the weekly summaries by Dun and Bradstreet, were somewhat at variance. The former was inclined to be cheerful, both as to the prospects of current recessions being held within seasonal limits and of even "a more sustained upward movement" in the spring than occurred this autumn. Bradstreet's, on the other hand, said "unsatisfactory or declining volume" in several important lines had come to light in the reports from its observers stationed in 55 key cities.

THE MARKETS AT A GLANCE

What the Stock Market Did

	Fri.	Thur.
Advances	68	258
Declines	361	128
Unchanged	108	154
Total issues traded	537	540

Stocks.

Steady declines clipped two points from averages as stocks again scraped the bottom lows established in October. Trading continued sluggish, and the volume of sales dropped to 685,600 shares.

Bonds.

Formless dealing caused the market to sag one-tenth of a point. Trading was lighter. The day's turnover dropped to $8,347,000. British 5½s closed unchanged.

Curb.

The market slid back and lost most of Thursdays' gains. Selling was notable in utilities and oils. Trading increased in volume to 150,000 shares.

Wheat.

The British pound's loss, debt problems and other unsettled markets were given as excuses for a heavy slump in wheat. Corn and oats prices followed wheat to lower levels. December wheat sold at 43½ to 43⅝ cents.

Cotton.

Lack of buyers sent cotton down 9 to 16 points. March closed at 5.82. Southern selling was light. Liverpool eased off on small interest in speculation.

FOREIGN MARKETS.

(Associated Press.)

LONDON—After opening quiet and steady with slight improvement, prices on the stock exchange reacted due to profit-taking, weaker sterling exchange and the irregular Wall street opening. Oil shares rallied fractionally and industrials were also supported. The market closed dull.

PARIS—Although trading was still hesitant, prices on the bourse displayed a slightly better tendency following the recent improvement in the pound sterling. Some issues, including internationals, recovered fractionally and the closing was steadier.

BERLIN—Confidence returned on the boerse owing to the appointment of Gen. von Schleicher as chancellor. Prices advanced and the closing was very strong.

REICHSBANK STATEMENT.

Berlin, Dec. 2 (A.P.).—The Reichsbank statement as of November 30 shows the following changes in reichsmarks: Gold and bullion increased 8,619,000; reserve in foreign currencies decreased 5,165,000; bills of exchange and cheques increased 230,051,000; silver and other coins decreased 111,531,000; notes on other banks decreased 10,108,000; advances increased 120,953,000; investments increased 12,000; other assets decreased 15,756,000; notes in circulation increased 224,906,000; other maturing obligations decreased 10,958,000; other liabilities increased 3,127,000.

Total gold holdings, 827,229,000.
Note coverage, 26.5 per cent.
Rate of discount, 4 per cent.

CURB LOSES PROFITS OF THURSDAY SALES

Utilities and Oils Inactive as Dealing Rises to 150,000 Shares.

New York, Dec. 2 (A.P.).—The curb market slid back rather abruptly today, losing most of yesterday's recovery.

Selling was notable in miscellaneous utilities and oils, and some of the industrials, although there were a few isolated firm spots. Trading, however, quickened only moderately, with a turnover of about 150,000 shares.

Electric Bond & Share dipped more than 2 points, in active selling, and American Gas & Electric slid off 1⅛. But Edison Electric Illuminating of Boston, an infrequently traded issue in this market, appeared at 178, up 6¾ points.

Oils have been adversely affected by the recent cropping out of soft spots in the gasoline and crude price structure, and shares generally worked lower in this group, although Humble rose nearly a point in a fair turnover for that issue. It was announced that Humble hoped to resume buying 100 per cent of the crude oil from lease and royalty owners in the fields in which it operates, instead of the present 60 per cent. Gulf sagged a point, and Standards of Indiana and Kentucky eased fractionally.

Novadel Agene was a strong spot among industrial specialties, rising 8⅛ points to 40, a new high for the year. This company controls American and Canadian rights on patented processes of maturing and bleaching white flour and other cereal products. Corporate news failed to account for the rise, however. Deere dipped more than a point in sympathy with wheat and big board farm implement shares. Aluminum Co. dropped 4, then recovered 1¼.

Raw Silks Easier.

New York, Dec. 2 (A.P.).—Raw silk futures closed easier; sales, 650 bales. December, 1.38@1.40; March, 1.41; May, 1.40@1.41.

Open market quotations (60-day basis): Shanghai steam, extra B, 1.60; Canton double extra A, 14-16s, 1.20; Japanese crack, double extra, 1.65.

INVESTMENT TRUSTS.

(Quotations furnished by Waggaman, Brawner & Co., Inc.)

	Bid.	Asked.
Amer Bankstocks Corp	1⅝	1⅞
Bullock Fund	10½	11½
Corp Tr Shs, accum ser	1.55	1.77
Corp Tr Shs, AA ser	1.55	1.77
Corp Trust Shs, old ser	1.60	....
Cumulative Trust Shs	2.60	....
Diversified Trustee Shs, ser C	2.00	2.25
Dividend Shs, Inc	1.00	1.08
Independence Trust Shs	1.60	1.90
Nation-wide, ser B	2.35	2.50
Nation-wide, voting	7½	8½
N Y Bank Trust Shs	3¼	3¾
No Amer Tr Shs, ser 1953	1.70	....
No Amer Tr Shs, ser 1955	1.72	1.92
No Amer Tr Shs, ser 1956	1.72	1.92
Spencer Trask Fund, Inc	9¾	10½
Sup Corp of Am, ser AA & BB	1.40	1.60
Super Corp of Amer, ser C	4.25	4.75
Super Corp of Amer, ser D	3.90	4.40
U S E L P S, ser B	2.35	2.50
U S E L P S, voting	8¼	8¾

Wall Street's Trading Tax May Exceed 1931 Figures

New York, Dec. 2 (A.P.).—Although stock trading this year has run considerably behind last year's pace, leading tax experts estimate that Wall street may pay as large a Federal tax bill for 1932 as it did in 1931, and possibly larger.

Two important changes have been made in Federal tax imposts: The security transfer tax has been increased 100 per cent, or more, and new restrictions have been placed around security loss deductions.

The transfer tax increase went into effect last summer, and, although stock sales up to last November 29 had barely crossed the 400,000,000-share mark against nearly 525,000,000 in the same 1931 period, the percentage of increase in the tax rate was considerably greater than the decline in stock transfers.

But it is in the matter of income tax payments that the Government stands to benefit most, Wall street thinks. Under the 1932 revenue act losses on security transactions may be deducted only to the extent of gains established in other security dealings. Such profits in 1932 have been meager, brokers say, and therefore the backlog against which most investors can work is relatively small.

The 1932 act exempts securities held for more than two years from this general classification, an exemption which the Associated Press did not mention in a previous story on the subject of security selling to establish tax losses. But Wall street brokers do not figure that many investors will take advantage of this exception on the theory that those who have held stocks on through the bear market have little incentive to sell them now. Most such investors are said by now to have liquidated their positions with considerable thoroughness.

Under this provision, stocks held for more than two years constitute "capital assets," which may be sold to establish a capital net loss for which a deduction in tax payment can be made.

In such cases, the revenue act provides that a "partial tax shall first be computed upon the basis of the ordinary net income," then a deduction, amounting to 12½ per cent of the capital net loss may, in the ordinary run of larger incomes, be deducted.

Because of the usual technicalities, exceptions, qualifications and need for specialized study in computing the larger income tax returns, most of Wall street's leading banks have taken considerable pains in developing the efficiency of their own advisory departments on income tax questions.

Judge Dismisses Receivership Suit

Continental Shares Attack Ended Without Court Comment.

Baltimore, Dec. 2 (A.P.).—The receivership proceeding against Continental Shares, Inc., was dismissed by Judge H. Arthur Stump in Circuit Court here today at the conclusion of the arguments by attorneys.

Judge Stump gave his decision without detailed comment on the case, but expressed himself pleased with the thoroughness with which both sides had brought out their arguments. The suit was instituted by George L. Gugle, of Columbus, Ohio, a stockholder of the company, which was originally formed and controlled by Cyrus S. Eaton, Cleveland financier. The present board of directors is composed in part of officials of banks to whom the company is indebted.

In opening the case, Mr. Gugle's attorney had contended Mr. Eaton "wrecked" the investment trust for his personal gain and that the present board of directors was interested chiefly in protecting loans made by banks.

Dried Fruits Unchanged.

New York, Dec. 2 (A.P.).—Dried fruits steady, unchanged.

Spot Silver Drops To Bottom Price

Metal Sells in New York for 25 Cents; Lowest in History.

New York, Dec. 2 (A.P.).—Spot silver continued its decline today to the lowest level in the history of the New York market. Repeating the ¼ cent loss of the previous day the market dropped to 25 cents an ounce.

Selling was not unusually heavy, dealers reported, but the market was responsive to the decline in British sterling and weakness in the London bar silver market. The latter was under pressure because of selling by Indian bazaars, but some support was provided by continental buying.

The supply of silver in the local market, estimated at about 20,000,000 ounces will be reduced sharply before the end of the month by exports to the Far East, silver interests said today. One authority figured the coming export movement at between 7,000,000 and 8,000,000 ounces.

THE METAL MARKETS.

New York, Dec. 2 (A.P.).—COPPER—Quiet; electrolytic, spot and future, 5¼.
TIN—Barely steady; spot and nearby, 22.50; future, 22.65.
IRON—Quiet; unchanged.
LEAD—Quiet; spot, New York, 3.00; East St. Louis, 2.90.
ZINC—Steady; East St. Louis, spot and future, 3.12.
ANTIMONY—5.60.

BOND MARKET SAGS IN LIGHTER TRADING

One-Tenth Decline Recorded as Turnover Drops to $8,347,000.

New York, Dec. 2 (A.P.).—Although a few specialties jumped about erratically, the bond market generally was without form or substance today, and the majority of prices eased fractionally.

The trading volume was slightly under that of yesterday, sales totaling only $8,347,000 par value. The Associated Press-Standard Statistics average for 60 Domestic Corporate bonds sagged one-tenth of a point.

The market digested the new British note on war debts without any great difficulty, and was not moved, particularly, but conflicting reports on seasonal declines in business, another drop in the exchange rate of the pound sterling and indications that tomorrow's freight car loadings figures would not be cheerful.

Foreign loans reflected uneasiness regarding sterling, but early losses in this group were partly recovered in late transactions. The British government 5½s, the most active of the Europeans, closed unchanged. There was a flurry in the Argentines, some of the Republic's obligations gaining as much as 5 points on a few sales. The Canadians steadied and bonds of Australia and New South Wales rallied smartly. The Germans and Japanese were irregular.

In the domestic department the heaviest turnovers were in Baltimore & Ohio 4½s, due next March; Armour & Co. 4½s and Sinclair Oil 7s. The stamped B. & O. bonds—the ones showing receipt of part payment under the refunding plan—advanced 3¼ points. The Armour issue lost a point and the oil maturity was off only ¼.

High-grade issues of all categories continued to maintain a relatively firm tone. Brooklyn Union Gas 5s of 1957 and Buffalo Gas 4½s reached new 1932 highs on minimum sales while Consolidated Gas 5s equaled their year's peak. Weakness was shown by loans of Chesapeake Corporation, Chicago & Northwestern, California Packing, North American, Pan-American Petroleum, Paramount-Famous-Lasky, Paramount Publix, Philadelphia Reading Coal & Iron, Studebaker, United Drug, U. S. Rubber, Utilities Power & Light and Richfield Oil.

United States Government bonds followed a narrow range in dull trading. Investors in this section were rather cautious pending announcement of the Treasury's December financing terms.

Crude Rubber Closes Quiet.

New York, Dec. 2 (A.P.).—Crude rubber futures closed quiet. December, 3.22@3.25; January, 3.28@3.30; March, 3.38@3.39; May, 3.44@3.45.

Smoked ribbed spot closed 3.28.

30 Banks Fail in Week; $15,690,000 Involved

New York, Dec. 2 (A.P.).—The American Banker reported today that bank failures this week numbered 30, with deposit liabilities of about $15,690,000, compared with ten suspensions a week ago and 30 a year ago. There were no reopenings this week, although five newly charted institutions began business.

The largest number of closings, eight, occurred in Iowa. Nebraska had three. The others were distributed among eleven States.

The publication estimated that 80 suspensions took place in November, compared with 169 in the same month last year.

Receivership Is Sought For Public Service Unit

Baltimore, Dec. 2 (A.P.).—Receivership proceedings were instituted here today against the Central Public Service Corporation, a utility holding company incorporated in Maryland, by Abe Klein, of Chicago, holder of some of the company's debenture securities.

Under an order signed by Judge Arthur H. Stump in circuit court, the company would be given until December 17 to show cause why a receiver should not be appointed.

BANK STOCKS

New York, Dec. 2 (A.P.).—Over the counter market.

BANKS.	Bid.	Asked.
Chase National	32½	34½
Commercial	150	160
Fifth Avenue	1270	1310
First National	1430	1480
Manhattan	28⅝	30⅝
National City	41	43
Public	27¼	29¼
TRUST COMPANIES.		
Bankers	64¼	66¼
Brooklyn Trust	158	173
Central Hanover	129	133
Chemical	35¾	37¾
Continental	17⅝	19⅝
Corn Exchange	67¾	70¾
Empire	23½	25½
Guaranty	304	309
Irving	24	26
Manufacturers	26⅝	28⅝
N. Y. Trust	94	97
Title G. & T.	37	40
United States	1470	1570
INSURANCE.		
Aetna Cas.	31½	33½
Aetna Fire	27¼	29¼
Aetna Life	12¼	14¼
Agricultural	36½	41½
Am. Surety	13	15
Baltimore Amer.	2	3
Boston	330	355
Conn. Gen Life	32½	35½
Fid. & Dep.	42	45
Firemens Ins	5⅞	7⅜
Frank Fire	11⅝	13⅝
Glen Falls	26	28
Globe & Rut.	75	95
Great Amer	12¼	13¾
Hanover	22⅝	24⅝
Hartford Fire	34½	36½
Home Ins.	12⅞	14⅞
Mass. Bond	15	20
National Fire	35¼	37¼
National Liberty	2⅞	4⅞
Nor. River	9¼	11¼
Phoenix	43½	45½
Prov. Wash	15	17
Public Fire	¾	1¾
St. Paul Fire	100	106
Sun Life	230	280
Travelers	337	352

COTTON PRICES CUT BY LACK OF BUYING

March Closes at 5.82 as General Market Drops 9 to 16 Points.

New York, Dec. 2 (A.P.).—Cotton closed 9 to 16 points lower today after a session marked by a general absence of buying interest and moderate selling pressure.

The March position sold at 5.94 early, declined to 5.82, closing at that level with a net loss of 10 points while the general market closed barely steady, 9 to 16 points lower.

The opening was 1 to 4 points higher on better than expected Liverpool cables, but prices soon developed an easier tone prompted by the action of the stock and wheat markets, and some feeling of concern over the foreign debt situation.

Southern Selling Light.

Southern selling was light but aside from a fair amount of covering and buying by brokers with Far Eastern connections, the demand was slow. Near the close offers through houses with Southern connections increased and prices declined easily with evidences of near month liquidation.

The week-end figures indicated quite a sharp increase in the exports over the previous week but into-sight figures also showed gains and one about offset the other.

Liverpool, after early steadiness, eased off and private cables said that speculative interest was small with considerable liquidation and a poor offtake. Egyptian markets were easier, Ashmouni, in Liverpool, being 5 to 17 points lower, while Sakaleridies declined 8 to 12 points. Exports today 101,182, making 3,232,942 so far this season. Port receipts, 88,323. U. S. port stocks, 4,827,234.

Futures Price Range.

	Opening	High	Low	Close
December	5.85	5.86	5.66	5.66
January	5.84	5.84	5.70	5.70
March	5.94	5.94	5.82	5.82
May	6.02	6.02	5.91	5.91-92
July	6.12	6.12	6.00	6.01
October	6.29	6.29	6.16	6.16

Cotton Seed Oil.

Cotton seed oil closed steady. Prime summer yellow, 3.50; prime crude, 2.37½@2.62½. December, 3.53; January, 3.63; March, 3.77; May, 3.85; June, 3.87; July, 3.98. Sales 3 contracts.

Kreuger Sales Circular Scrutinized by Counsel

New York, Dec. 2 (A.P.).—Financial statements of the Kreuger & Toll Co. appearing in circulars issued by Lee, Higginson & Co. in connection with an issue of American Kreuger & Toll participating debentures in 1928 and Kreuger & Toll secured debentures in 1929 were examined closely today by Siegfried Hartman, of counsel for petitioning creditors, at a hearing before Referee Henry K. Davis.

In introducing the circulars Hartman said the contention of the petitioning creditors would be that they were "grossly false and inaccurate" and based on "fictitious entries."

SECURITIES AVERAGES.

(Associated Press.)

STOCKS.	50 Inds.	20 RRs.	20 Util.	90 Tl.
Yesterday	49.5	24.7	82.3	51.4
Previous day	51.4	25.9	85.5	53.4
Week ago	51.9	26.4	85.3	53.8
Month ago	50.2	24.6	82.0	51.8
Year ago	69.9	37.0	109.6	71.9
2 years ago	166.2	130.3	200.1	166.4
3 years ago	143.8	124.1	126.2	132.8
High, 1932	72.3	39.8	111.0	73.9
Low, 1932	35.1	13.2	51.8	35.0
High, 1931	140.2	106.2	203.9	144.3
Low, 1931	60.0	30.8	92.8	61.3
High, 1930	202.4	141.6	281.3	205.8
Low, 1930	112.9	86.4	146.5	114.7

BONDS.	20 Inds.	20 RR.	20 Util.	60 Tl.
Yesterday	62.5	60.8	81.3	68.2
Previous day	62.6	60.9	81.5	68.3
Week ago	62.5	61.9	81.5	68.6
Month ago	62.4	63.4	81.3	69.0
Year ago	71.4	72.7	87.9	77.3
2 years ago	89.4	102.2	98.2	96.9
3 years ago	92.7	105.0	98.5	98.7
High, 1932	71.3	78.0	86.2	78.1
Low, 1932	53.2	47.4	70.9	57.5
High, 1931	90.4	105.7	101.5	98.7
Low, 1931	62.3	62.3	80.2	68.5
High, 1930	94.9	109.8	101.4	101.9
Low, 1930	83.3	97.3	96.6	92.6

(Copyright, 1932, Standard Statistics Co.)

MONEY MARKETS

FOREIGN EXCHANGE.

New York, Dec. 2 (A.P.).—Foreign exchange easy. Great Britain in dollars, others in cents.
Great Britain—Demand, 3.20½; cables, 3.20⅝; 60-day bills, 3.19⅞.
France—Demand, 3.90⅛; cables, 3.90⅛.
Italy—Demand, 5.06½; cables, 5.07.
Belgium—Demand, 13.84.
Germany—Demand, 23.76½.
Holland—Demand, 40.18½.
Norway—Demand, 16.47½.
Sweden—Demand, 17.59½.
Denmark—Demand, 16.74½.
Switzerland—Demand, 19.22.
Spain—Demand, 8.16.
Portugal—*Demand, 3.04.
Greece—*Demand, .56⅛.
Poland—*Demand, 11.18.
Czechoslovakia—*Demand, 2.96¼.
Jugoslavia—*Demand, 1.36.
Austria—*Demand, 14.00.
Roumania—*Demand .59¾.
Argentina—Demand, 25.79.
Brazil—*Demand, 7.57.
Tokyo—Demand, 20.37½.
Shanghai—Demand, 27.87½.
Montreal—Demand, 85.00.
Mexico City—Demand (silver peso), 33.40.
*Nominal.

NEW YORK.

Call money steady, 1 per cent all day. Time loans steady: 60-90 days, ½; 4 months, ¾; 5-6 months, 1 per cent. Prime commercial paper, 1½.
Bankers' acceptances unchanged.
Bar silver weak, ¼ lower at 25.

LONDON.

Money, ½. Discount rates: Short bills, ⅞@1; three-month bills, 1⅛@1 per cent.
Bar silver quiet, ⅛ lower at 17⅛d.

PARIS.

Three per cent rentes 77 francs 5 centimes; 4½ per cent rentes 93 francs 40 centimes.
Exchange on London 82 francs 40 centimes. The dollar was quoted at 25 francs 58½ centimes.

GOLD MOVEMENT.

New York, Dec. 2 (A.P.).—The New York Federal Reserve Bank today reported no change in American gold stocks held here. The bank was notified that $925,000 had been received at San Francisco from China.

Pound Drops Again On Debt Note Issue

Canadian Dollar Also Loses in Sympathy With Sterling.

New York, Dec. 2 (A.P.).—The British pound sterling reacted sharply today following publication of England's latest note regarding the postponement and revision of war debts.

The pound dropped nearly 4 cents at one time to around $3.19 for cables and little support was evident. Dealers were of the opinion that the majority of speculators had covered their short commitments and that the Bank of England control was permitting sterling to seek its own level.

Other foreign currencies also exhibited a recessionary trend. The French franc and Italian lira were under pressure, although they held their losses to fractions. The Canadian dollar was off nearly 1 cent at 85 cents, apparently in sympathy with the pound.

U. S. TREASURY RECEIPTS.

(Associated Press.)

Treasury receipts for November 30 were $103,697,685.34; expenditures, $109,640,648.75; balance, $589,729,503.99. Customs duties for the month of November were $24,050,875.31.

NEW YORK STOCK EXCHANGE TRANSACTIONS OF YESTERDAY

Total today, 685,600; previous day, 748,550; week ago, 1,005,860; year ago, 1,921,104; two years ago, 1,589,265; Jauary 1 to date, 404,329,887; year ago, 535,297,875; two years ago, 753,580,287.

Sales in hundreds		High	Low	Last	Chg	Bid
	A					
14	Adams Exp	5⅝	5	5⅛	— ¾	5⅛
1	Addressog	9⅞	9⅞	9⅞	+ ⅜	9¾
5	Advance Rume	3	3	3		2¾
1	Affiliat Prod (1.60)	9⅜	9⅜	9⅜		9¼
15	Air Reduc (3)	53½	52	52	— 1½	51¾
1	Air-Way El Ap	1¼	1¼	1¼	— ¼	1
96	Alaska Jun (½)	14⅝	14	14⅜	+ ⅜	14⅜
3	Alleghany	1¼	1¼	1¼	— ¼	1⅛
1	Alleg pf xw	2⅝	2⅝	2⅝	— ¼	2½
5	Alleg pf $30 ww	2¾	2⅝	2⅝	— ¼	2⅝
2	Alleg pf $40 ww	2⅝	2⅝	2⅝	— ⅜	2¾
56	Al Chem & Dye (6)	72	70⅝	70⅞	— 1⅞	70¾
12	Allis-Ch Mfg	7½	7⅛	7⅛	— ¼	7⅛
1	Amerada (2)	20	20	20	— ½	19¾
1	Am Ag Chem Del	7⅜	7⅜	7⅜	— ⅜	7½
1	Am Bank Note	11⅜	11⅜	11⅜	— ⅛	11⅜
.30	Am Beet S pf	4	4	4	— ½	4
.20	Am Br Shoe pf (7)	70½	70	70	— ¾	69¼
112	Am Can (4)	50¼	48¾	48⅞	— 2	48¾
2	Am Car & Fdy	7	6⅞	6⅞	— ⅝	6⅜
9	Am Coml Alco	21	20	20	— 1⅜	19¾
1	Am Encaus Til	1⅝	1½	1½	— ⅛	1
18	Am & For Pow	7	6½	6½	— ⅛	6½
3	Am & F P $6 pf	10½	10	10	— ¼	9⅝
2	Am & F P $7 pf	11	10½	10½	— 1½	10½
1	Am & F P 2d pf	7½	7½	7½	— ¼	7⅛
1	Am-Hawaii SS (1)	5	5	5	+ ¼	4½
1	Am Hide & Leath	3	3	3	— ¼	2¾
2	Am Home Prod (4.20)	37	37	37		36¾
10	Am Ice (1)	6	5¾	5¾	— ⅜	5⅝
16	Am Internat	7	6½	6½	— ½	6½
1	Am Loco	5⅝	5⅝	5⅝	+ ⅜	5½
1	Am Loco pf	20	19¾	20	+ ⅞	19½
2	Am Mach & Fdy (.80)	11¾	11¾	11¾	+ ¼	11⅝
2	Am Metal	4½	4½	4½	— ½	4½
.40	Am Met 6% pf	18	18	18	— 1½	18
14	Am Pow & Lt	8¼	7½	7½	— ⅝	7½
2	Am P & L $6 pf (6)	24⅛	24⅛	24⅛		23¾
4	Am P & L $5 pf (5)	20⅛	20⅛	20⅛	— 1⅛	20
31	Am Rad Std San	6⅞	6½	6⅝	— ¼	6⅝
11	Am Roll Mill	8¾	8¼	8⅜	— ½	8¼
.20	Am Ship Bldg (2)	13	13	13		12¾
8	Am Smelt & R	14	13	13	— 1¼	12⅞
2	Am Snuff (3m)	30	29⅞	29⅞	— ⅝	29
4	Am Stl Fdrs	6¾	6¼	6¼	— ½	6
2	Am Stores (2½b)	31	30½	30½	— ¼	30⅛
2	Am Sugar Ref (2)	22⅜	22⅛	22⅛	— ⅝	22
189	Am Tel & Tel (9)	104⅝	101⅞	102⅛	— 2¼	102⅛
8	Am Tob (5m)	54¼	53⅜	53¾	— ¼	53⅝
48	Am Tob B (5m)	57¼	55⅝	55⅝	— 2	55⅝
1	Am Type Fdrs	7	7	7	— ½	6¾
10	Am Wat Wks (2)	17¾	17	17	— 1¼	16¾
3	Am Wat Wks ctfs (2)	16⅜	15	15	— 1	14⅝
4	Am Woolen	4¼	4⅛	4¼	— ⅛	4⅛
8	Am Woolen pf	21¼	20⅝	20⅝	— ⅞	20¼
1	Am Zinc Ld & S	3	3	3	— ⅛	2⅝
48	Anaconda	8⅝	8⅛	8⅛	— ¾	8
7	Anchor Cap (1.20)	12	11⅜	11½	— ½	11¼
1	Armour Ill A	1¼	1¼	1¼		1¼
4	Armour Ill B	¾	¾	¾		¾
2	Armour Ill pf	7	6¾	6¾	— ¼	6¾
3	Asad Dry Goods	5	5	5	— ⅛	5
98	Atch T & S F	38¼	35¾	36¾	— 1¾	36⅝
1	Atchison pf (5)	60	60	60	— 2	53
1	Atl Cst Line	17½	17⅛	17½	— ⅜	17
1	Atl G&W I pf	6	6	6		5⅜
13	Atl Refin (1)	15⅞	15⅜	15⅜	— ¼	15½
.10	Atlas Pow pf (6)	64½	64½	64½	— ½	64½
22	Auburn Auto (4a)	41½	39⅜	40	— 1¼	40
11	Aviation Corp	6	5¾	5⅞	— ⅛	5⅞
	B					
3	Baldwin Loco	5	5	5		5
.60	Baldwin Loco pf	15	15	15		15
27	Balt & Ohio	9¼	8¾	8⅞	— ⅝	8⅞
1	Balt & Ohio pf	10⅝	10⅝	10⅝	— ⅝	10½
2	Barnsdall	4¼	4	4¼	— ⅛	4⅛
.70	Bayuk 1 pf (7)	35	35	35	— 3	35
2	Beatrice Cr	12	11¾	11¾	— ¼	11⅜
1	Beatrice C pf (7)	63	63	63	— 5	63⅝
1	Beech-Nut P (3)	43	43	43	— ½	42
49	Bendix Aviat	9¾	9	9⅛	— ⅝	9
3	Best & Co	11	10¾	10¾	— ⅛	10½
13	Bethlehem Stl	15½	15	15	— 1	15
2	Beth Stl pf	33	32	32	+ 1¾	30
6	Blaw-Knox	5	5	5		5
1.50	Bloomingd pf (7)	51	50	50	— 9	48¼
4	Bohn Alum	12½	12	12		11
31	Borden (2)	23	22½	22⅞	+ ⅛	22½
18	Borg-Warner	8	7½	7⅞	— ⅛	7⅝
5	Briggs Mfg	4⅞	4¾	4⅞	— ⅛	4⅝
1	Bklyn & Q T pf (6)	40	40	40	— 2	30
16	Bklyn-Man T	21⅞	20⅝	20½	— 1¼	20¾
1	Bklyn-M T pf (6)	61	61	61		60¾
2	Brunswick-Bal	3	2¾	3	— ⅛	2½
1	Bucy-E cvt pf	3⅜	3⅜	3⅜	+ ⅜	3⅜
1	Budd Mfg	1⅜	1⅜	1⅜	— ⅛	1⅜
3	Bulova Watch	1⅞	1⅞	1⅞	— ⅛	1¾
12	Burr Ad Mach (.70s)	7¾	7½	7½	— ¼	7½
1	Bush Term	4	4	4	— ½	3¼
1.10	Bush T 7% deb	10¼	9¾	9¾	— 1¼	9¾
2	Butterick	2½	2½	2½	— ⅛	2½
52	Byers Co	13¼	12	12⅛	— ¾	12
	C					
5	Calif Pack	8¾	8½	8¾	— ⅛	8½
19	Calumet & Hec	3	3	3	— ⅛	3
1	Canada D G Ale (1.20)	10⅝	10⅝	10⅝	+ ⅜	10⅝
59	Canad Pac	12⅞	12⅜	12⅛	— ⅝	12⅜
1.00	Caro Clin & O (4) EX	42½	42½	42½	+ 11½	42
150	Case (J I)	37¾	36⅛	36⅜	— 2⅛	36⅛
8	Caterpillar Tract (½)	7¼	6⅞	6⅞	— ⅜	6½
6	Celanese	9	8⅞	8⅞	— ⅛	8½
1	Celotex	1⅜	1⅜	1⅜	— ⅛	1⅜
1	Cent Aguirre (1½)	14	14	14	— ⅛	13¾
3	Cerro de Pasco	6⅝	6½	6½	— ⅛	6¼
6	Checker Cab	19½	18	18	— 2	17½
73	Ches & Ohio (2½)	23¾	23	23⅛	— ¾	23⅛
7	Ches Corp (2)	14⅛	13⅞	13⅞	— 1⅛	13⅝
10	C & N W	4⅞	4⅝	4⅝	— ⅛	4½
7	C & N W pf	7⅞	7⅛	7⅛	— ⅛	7
3	Chi Gt West pf (½k)	8	7⅝	8	— ⅛	7¾
1	C M St P & P	1⅞	1⅞	1⅞	— ⅛	1¾
5	C M St P & P pf	2⅞	2⅝	2⅝	— ⅛	2⅝
1	Chi Pneu Tool	3½	3½	3½	— ⅛	3⅜
1	C R I & P	4½	4½	4½	— ⅛	4⅜
3	C R I & P 6% pf	5½	4½	4½	— 1¾	4¾
1	C R I & P 7% pf	6	6	6	— 1	6
.30	Chi Yell Cab (1)	7½	7½	7½		7⅜
8	Childs Co	5⅜	5	5⅜	+ ⅛	4½
140	Chrysler (1)	15	14¼	14½	— ⅝	14¼
1	City Ice & F (2)	12	11⅞	12	+ ⅜	12
3	Clark Equip	7⅛	7	7	+ 1	7
4	Coca-Cola (7)	71¾	70½	71	— 1¼	70½
1	Coca-Cola A (3)	45⅛	45⅛	45⅛	— ⅛	45⅛
.10	Coca-Cola Inter (14) EX	146	146	146	— 50	140
2	Colgate-Palm (1)	12	11¾	11¾	— ¼	11½
.10	Col & Sou 1st pf	10⅝	10⅝	10⅝	+ ½	10½
3	Col Fuel & Iron	6⅝	5⅞	5⅞	+ ⅛	5¼
23	Colum G & E (1f)	12⅞	12	12	— ⅞	12
1	Col G & E pf A (6)	61	61	61	— 1	60
3	Colum Pict vtc	10	9¾	9¼	— ¾	9
9	Colum Carb (2)	24½	23⅝	23⅝	— 1⅞	23⅝
4	Coml Credit	4½	4⅜	4⅜	— ⅛	4⅜
1	Coml Cred A (3)	24½	24½	24½	— ½	24¼
8	Coml Invest Tr (2)	19⅜	19	19	— ⅝	19
44	Coml Solv (.60)	9¼	9	9	— ⅜	9
132	Com'wlth & Sou	2⅝	2½	2⅝		2½
5	Com'wlth & Sou pf (6)	42½	42½	42½	— ½	43
10	Congoleum-Na (.60)	8¾	8½	8⅝	— ⅛	8½
.10	Con Cig pf (7)	46	46	46	+ 5⅜	47
.50	Con Cig pr pf ww (6½)	47	47	47	+ 2	47
5	Con Film pf	7⅝	7	7		7
76	Con Gas (4)	55⅞	54¼	54¼	— 1¾	54¼
2	Con Laundries (½)	5	4⅜	5		4⅜
39	Con Oil	5⅞	5¾	5¾	— ⅛	5¾
4	Con Text	½	½	½		½
1	Container B	½	½	½	— ⅛	¾
1	Cont Bak A	4	4	4		3¾
1	Cont Bak B	¾	¾	¾		¾
7	Cont Bak pf (8)	40	39⅞	40	+ ½	39½
34	Cont Can (2)	34½	33¾	34	— 1⅛	34
1	Cont Diam Fib	4½	4½	4½		4¼
3	Cont Ins (1.20)	14¼	13⅞	13⅞	— ⅜	14
7	Cont Mot	1⅞	1¾	1¾	— ⅛	1⅝
14	Cont Oil Del	5⅝	5½	5½	— ⅛	5½
27	Corn Prod (3)	48⅞	47	47	— 1⅞	46½
2	Cream of Wh (2m)	23½	23½	23½	— ⅛	23½
15	Crown Cork	23	21½	21½	— 1⅜	22
1	Crown Cork pf (2.70)	26¾	26¾	26¾	— 1¼	26
5	Crucible Stl	11	10	10¼	+ ⅛	9½
1	Cuban-Am Sug	⅝	⅝	⅝		1⅛
4	Curtis Pub	12	11½	11½	— ½	11¼
10	Curtiss-Wright	1⅝	1½	1½	— ⅛	1½
3	Curtiss-Wr A	2¾	2⅝	2¾	+ ⅛	2½
2	Cutler Ham	5⅛	5⅛	5⅛	— ⅛	5
	D					
1	Davison Chem	3⅜	3⅜	3⅜		3¼
12	Deere & Co pf (.40)	8⅛	7⅞	7⅞	— ⅛	7¾
5	Del & Hud (6)	49	49	49	— 3	45
70	Del Lack & W	24⅞	22⅝	23	— 1¾	22¾
30	Den & Rio G W pf	3	3	3		2⅝
1	Detroit Ed (6)	71⅛	71⅛	71⅛	+ 1⅛	71
14	Diamond Mat (1)	16½	16½	16½	— ⅜	16½
18	Dome Mines (1.30b)	12¼	11¾	12	— ⅛	11⅞
6	Douglas Airc (¾)	9⅞	9½	9½	— ¾	9¼
16	Drug Inc (4)	32½	32	32½	— ⅝	32¼
75	Du Pont de N (2)	35	33⅜	33⅝	— 1⅜	33⅝
.10	Duq Lt 1 pf (5)	101½	101½	101½	— ½	101½
	E					
37	Eastman Kod (3)	51½	49⅞	49½	— 1¼	49¼
6	El & Mus	1¾	1⅜	1⅜		1⅜
11	El Auto-L (1.20)	17	16½	16½	— ⅜	16½
3	El Boat	1	1	1		1
45	El Pow & Lt	6⅝	6⅛	6⅛	— ⅜	6⅛
2	El P & L $6 pf (6)	17	16⅞	17	— ½	16⅞
4	El P & L pf (7)	21	19½	19½	— 1½	19
4	Endicott-John (3)	30	30	30	— ½	30
2	Eng Pub Serv	7	7	7	— 2⅛	7
1	Equit Office Bldg (1½)	12½	12½	12½	— ½	12½
1	Erie R R	5⅜	5⅜	5⅜	+ ⅛	5⅜
3	Erie 1 pf	6¼	6¼	6¼	— ¼	6
1	Eureka Vac Cl (2s)	4⅞	4⅞	4⅞	— ⅛	4⅞
	F					
2	Fairbanks Mor	3¼	3¼	3¼	— ¼	3
3	Fed Wat Serv	3½	3½	3½	— ⅛	3½
5	Fid P Fire Ins (1.20)	15⅝	15¼	15¼	— ⅜	15¼
15	Firestone T & R (1)	13½	12	13⅛	+ 1⅛	13
4	Firest T & R pf (6)	63	62½	63	+ ¾	62¾
8	First Nat Strs (2½)	50	49⅝	49⅝	— ⅝	49
3	Fisk R 1 pf	⅜	⅜	⅜		¼
1	Follansbee	4	4	4		3½
3	Foster Wheel	8⅛	8	8	— ¼	8
1	Foundation	2⅝	2⅝	2⅝	+ ⅛	2⅝
1	Fourth Nat Inv (1.15s)	18½	18½	18½	+ 1	17½
46	Fox Film A	2¼	1⅞	1⅞	— ⅜	1⅞
.10	Frank Sim pf (7)	18¼	18¼	18¼	— ¼	18
49	Freeport Tex (2)	22⅝	21⅛	21¼	— 1⅛	21⅛
	G					
3	Gen Am Inv	3¼	3¼	3¼		3¼
12	Gen Am Tank (1)	15½	15	15	— ¾	15
1	Gen Asphalt	6¾	6¾	6¾	— ½	6¾
2	Gen Bak (2)	12¼	12¼	12¼	— ⅛	12⅛
.10	Gen Cable pf	10	10	10	+ ⅛	9
120	Gen Elec (.40)	14⅝	14	14	— ⅝	14
1	Gen Elec spl (.60)	11⅝	11⅝	11⅝	+ ⅛	11⅝
61	Gen Foods (2)	22¼	21½	21½	— ⅝	21⅜
1	Gen G & E A	1	1	1		⅞
.20	Gen G & E $7 pf A (7d)	15	15	15	— 8	11½
2	Gen Mills (3)	39¼	39¼	39¼	— ¾	39
105	Gen Mot (1)	12⅞	12⅜	12⅜	— ⅜	12⅜
1	Gen Out Adv	3	3	3		2⅞
.10	Gen Print Ink	5	5	5	+ ⅛	4½
5	Gen Pub Serv	3	3	3		3
6	Gen Ry Sig (1)	12⅜	12	12	— ⅝	11
1	Gen Real & Ut	¾	¾	¾		¾
1	Gen Real & Ut pf	10	10	10		9
1	Gen Refract	6¼	6¼	6¼		6
36	Gillette (1) XD	17⅛	16⅝	17	— ⅛	16¾
1	Gimbel pf	7⅛	7⅛	7⅛		6⅞
1	Glidden Co	5	5	5	— ⅛	5
.20	Glidden pr pf (7)	65	65	65	— ⅛	65
1	Gobel	4⅛	4⅛	4⅛	— ⅛	4⅛
14	Gold Dust (1.60)	15⅛	14⅞	14⅞	— ⅛	14⅞
1	Goodrich	5	5	5		4⅞
12	Goodyear T & R	14⅛	13⅞	13⅞	— ⅛	13⅞
3	Goodyear Tire 1st pf (7) EX	15½	15½	15½	— ⅛	15
3	Goth Silk H	15⅞	15½	15½	— ⅛	15
9	Graham-Paige	1⅞	1⅜	1⅜	— ⅛	1⅜
2	Granby Con M	4⅝	4⅝	4⅝	— ⅛	4½
2	Grand Union	5⅛	5⅛	5⅛		5
1	Grant (W T) (1)	20⅜	20⅜	20⅜		19⅛
8	Gt Nor Iron Ore ctf	7	7	7		6⅞
10	Gt Nor Ry pf	9⅛	8⅝	8⅝	— ⅛	8¼
4	Gt West Sug	6⅞	6⅞	6⅞	— ⅛	6⅝
5	Grigsby-Grunow	1	1	1		1
2	Hawaii Pine	1⅜	1⅜	1⅜		1½
1	Hershey Choc (6)	53⅞	53⅞	53⅞	— ⅛	53⅞
1	Harsh cv pf (4m)	75⅛	75⅛	75⅛	+ 1⅛	73
3	Holland F	5⅛	5	5⅛	— ⅛	4⅞
16	Homestake M (10b)	163	160	160	— 3	153
1	Houd Her A	6⅛	6⅛	6⅛		6¼
1	Houd-Her B	2	2	2		2
2	Houston Oil	14⅜	14	14	— ⅛	13⅞
3	Houston Oil new	3	3	3	+ ⅛	2⅞
1	Howe Sound (.40)	6⅜	6⅜	6⅜	— ⅛	6¼
2	Hudson Mot	4⅞	4⅞	4⅞	— ⅛	4⅝
	I					
8	Illinois Cent	13	12⅛	12⅜	— 1⅛	12⅜
1	Ind Refin	2	2	2	+ ⅛	1⅞
1	Indust Ray (2)	22	22	22	— ⅛	21½
34	Inger Rand (2)	26⅛	23⅞	23⅞	— 2⅛	23⅞
6	Insuransh (Del) (¼g)	5	5	5		5
4	Insuransh ctf (Md)	2½	2½	2½	— ⅛	2
10	Interb Rap T	4⅛	4	4		4
1	Interlake Ir	3⅜	3⅜	3⅜	— ⅛	3⅛
2	Int Agricul	1	1	1		1
9	Int Bus Mach (6)	80⅞	79	79	— 3¼	79
1	Int Carriers (.20)	2¾	2¾	2¾	+ ⅛	2½
2	Int Cement	8	8	8		7½
43	Int Harvest (1.20)	21⅛	20	20⅛	— 1⅝	20⅛
2	Int Hydro-El A	6	5¾	5¾	— ¼	5¾
13	Int Nick Can	7⅝	7½	7⅝	— ⅛	7½
1	Int Nick C pf (7)	69⅞	69⅞	69⅞	— ⅛	66
1	Int Pap & P A	1⅛	1⅛	1⅛	— ⅛	1⅛
5	Int Pap & P C	⅜	⅜	⅜		⅜
1	Int Pap & P pf	3½	3½	3½	— ⅛	3
.10	Int Print I pf (6)	45	45	45	+ 3	45
.60	Int Ry C Am pf	7	7	7	— 2¾	5
2	Int Silver	12⅞	12⅝	12⅝	— ⅛	11¼
51	Int Tel & Tel	8⅜	8	8⅛	— ⅛	8
4	Interst Dept Strs	2⅞	2⅞	2⅞	— ⅛	2¾
1	Island Crk C (2)	13¾	13¾	13¾	+ ¼	13⅝
	J					
32	Johns-Manville	21½	19½	19¾	— 1⅝	19¾
.60	Johns-Man pf (7)	63¼	60	60	— 4	60
1.00	Jones & L Stl pf (3)	45	45	45	— 1½	45
	K					
5	Kaufmann Dept	3⅜	3⅜	3⅜	— ⅛	3½
2	Kayser (J)	8⅛	8⅛	8⅛		8⅛
1	Kelly-Spring ctf	⅞	⅞	⅞		⅞
16	Kelsey-Hay Wh	½	½	½		½
13	Kelvinator	4¼	4	4	— ⅛	4
.30	Kendall pf (6)	28	27½	28	— 1	25½
28	Kennecott	9⅞	9⅜	9⅜	— ⅜	9⅜
1	Kresge (S S) (1)	10½	10½	10½	— ⅛	10½
13	Kreug & Toll	¼	⅛	¼		¼
17	Kroger Groc (1)	14¾	14	14	— ¾	13⅞
	L					
7	Lambert (4m)	33½	32¾	32¾	— ¾	32
1	Lee Rub & T	5	5	5	— ⅛	4⅝
1	Lehigh V C pf	3⅛	3⅛	3⅛	— ⅛	3
9	Leh Val R R	11⅛	11	11	— 1¼	10
9	Lehman Corp (2.40)	39⅜	39⅛	39⅛	— ⅛	39⅛
2	Libbey-O-Ford Gl	6⅛	6⅛	6⅛	— ⅛	6
1	Ligg & Myers (4m)	50	50	50	— ⅛	49⅛
13	Ligg & My B (4m)	52⅛	50⅜	50⅜	— 1¾	50⅜
1	Lily Tulip Cup (1½) EX	15⅞	15⅞	15⅞	— ⅛	15⅜
8	Liquid Carb	18	14¼	14¼	— 1¾	14⅛
42	Loew's (3)	22⅛	21⅞	21⅞	— 1	21¾
9	Loft	3⅞	3½	3⅝	+ ⅛	3½
1	Loose-Wil Bis (2m)	21¼	21¼	21¼	+ ¼	21
23	Lorillard (P) (1.20)	12⅞	12⅝	12⅝		12⅝
4	Louisv & Nash	17½	17	17	— 1⅜	17
1	Ludlum Stl	5¼	5¼	5¼		5⅛
	M					
8	Mack Trucks (1)	20¼	19¼	19¼	— 1⅜	19¼
4	Macy (R H) (2m)	31½	31	31	— 1¼	30½
1	Mad Sq Gar	3	3	3		3
1	Mallinson	1¾	1¾	1¾	+ ¼	1½
.10	Mallinson pf	7	7	7	— 3⅛	6
.10	Mandel Bros	3	3	3	+ 1½	1¾
.20	Manh Ry gtd	16¼	16	16	— 1	
11	Manh Ry Mod gtd	6½	6⅛	6⅛	— ⅝	6
3	Marine Midl (.80) EX	9⅝	9⅝	9⅝	— ⅛	9¼
2	Marmon Mot	1⅛	1⅛	1⅛	— ⅛	1
2	Marsh Field	6	6	6	— ¼	5¾
3	Math Alkali (1½)	13½	13¼	13¼	— ⅜	13⅛
3	May Dept Strs (1)	12¼	12⅛	12⅛		12⅛
.10	McCrory Strs pf (6)	31⅝	31⅝	31⅝	— ⅜	25
23	McIntyre Porc (1¼b)	20	19¼	19⅜	— ⅛	19⅜
26	McKeesport T (4)	43⅜	41¼	41¼	— 3	41
1	McKess & Rob	3	3	3		3
2	McKess & Rob pf	7⅝	7½	7½		7⅛
6	McLellan Strs	1⅛	1	1		1¼
3	Mengel	3½	3½	3½	+ ⅛	3¼
8	Mid-Cot P-t	5⅛	5⅛	5⅛		5
1	Midland Steel	5⅞	5⅝	5⅞	— ⅛	5½
.80	Min St P & S S M L L (4)	9	8⅝	9	— ⅛	8⅛
1	Mo-Kan-T	5½	5½	5½	— ⅛	5⅜
1	Mo-K-T pf	13	13	13		12
6	Mo Pac	3⅝	3½	3⅝	— ⅛	3½
5	Mo Pac pf	6	5⅝	5⅝	— ⅛	5½
2	Mohawk Cpt	8	8	8	— ⅛	7⅜
1	Monsanto Chem (1¼)	26¼	26¼	26¼	— 1	26
11	Montgom Ward	12½	11⅞	12	— ⅛	11⅞
1	Motor Prod (2)	12⅝	12⅝	12⅝	— ⅛	12⅜
1	Motor Wheel	3⅛	3⅛	3⅛	— ⅛	3⅛
1	Mullins Mfg	5⅜	5⅜	5⅜	— ⅛	5⅛
9	Murray Corp	3¼	3⅛	3⅛	— ⅛	3
1	Myers & Bro (1)	11⅝	11⅝	11⅝	— ⅛	10½
	N					
8	Nash Mot (1)	12⅛	[illegible]	[illegible]		12⅜
1	Nat Acme	2⅞	2⅞	2⅞	+ ½	2½
1	Nat Bell H pf	1⅜	1⅜	1⅜		1½
15	Nat Biscuit (2.80)	36⅜	35½	36	— 1	35⅝
12	Nat Cash R A	8	7⅝	7⅝	— ½	7¾
72	Nat Dairy Pr (2)	18	17⅞	17⅞	— ⅛	17⅜
8	Nat Distill	20	19⅛	19⅛	— 1¼	19⅛
5	Nat Dist pf (3b)	26	26	26	+ 1	24¼
1	Nat Lead (5)	62⅛	62⅛	62⅛	— 1⅜	60⅜
38	Nat Pow & Lt (1)	13	12¼	12¼	— ⅜	12⅛
18	Nat Ry Mex 2d pf	⅛	⅛	⅛		
23	Nat Stl (⅛)	18	17¼	17¼	— ¾	17
2	Nat Surety	7½	7	7	— ⅛	7
1	Newton Stl	3	3	3	+ ⅛	2⅞
1	N Y Air Brake	7½	7½	7½	+ ¼	7
153	N Y Central	21⅜	20⅜	20⅜	— 1⅜	20⅜
4	N Y Chi & St L pf	3⅜	3⅛	3⅛		3½
8	N Y Investors	1	⅞	⅞		⅞
[illegible]	N Y N H & H	14½	[illegible]	[illegible]	— 1⅛	[illegible]
14	N Y N H pf	28	27⅜	28	— ⅜	27⅛
4	N Y Ont & W	7⅛	7⅛	7⅛	— ⅛	7⅛
1	N Y Shipbldg	2⅜	2⅜	2⅜	+ ⅛	2¼
.10	N Y Steam $7 pf (7)	105	105	105	— 1	104
.20	N Y Steam $6 pf (6)	96	95	95		93
4	Noranda Mines (1.10g) XD	17⅛	17¼	17⅝	+ ⅛	17⅛
1	Norfolk & W (8)	104	104	104	— 1	103⅝
.30	Norfolk & W pf (4)	79	79	79	+ 1	78¼
8	No Am Aviat	3⅜	3⅜	3⅜	+ ⅛	3⅛
49	North Am (10%f)	27	25⅞	26	— 1	25⅞
16	Northern Pac	12⅛	11⅝	11⅝	— ⅞	11⅝
	O					
3	Ohio Oil (.50s)	7⅛	7⅛	7⅛		7
4	Oliver Farm	1⅛	1⅛	1⅛	— ⅛	1
8	Otis Elev (1⅜g)	11	10⅞	10⅞	— ⅛	11
14	Otis Stl	3⅛	3⅛	3⅛	— ⅛	3⅛
1.20	Otis Stl pr pf	7⅜	7⅛	7⅛	— ⅛	7⅛
6	Owens-Ill Gl (2)	34	33⅞	34	— 1⅛	34
20	Pac G & El (2)	27⅞	27	27⅛	— ⅛	27
6	Pac Ltg (3)	36½	[illegible]	36	— ⅛	35⅝
1.00	Pac T & T (7)	79	[illegible]	78⅛	— ⅛	78
15	Packard Mot	2⅝	[illegible]	2⅜	— ⅛	2⅜
308	Param Publix	2⅛	1⅝	1⅝	— ⅛	1½
1	Pathe Exch	⅛	⅛	⅛		⅛
1	Pathe Exch A	2⅛	2⅛	2⅛	+ ⅛	2
6	Patino Min	6⅝	6	6	— ⅛	5⅞
4	Penick & Ford (2b)	30¼	30	30¼	+ ⅛	29
15	Penney (J C) (1.80)	22⅞	22⅜	22⅜	— ⅛	22¼
40	Penn R R	13⅛	12⅞	12⅞	— ⅛	12⅞
1	Peoples Gas L & C (5)	69	69	69	+ 2	68
.30	Pere Marq pf	7⅝	7	7	— ⅛	7
.40	Pere M pr pf	8	7⅝	7⅝	— ⅛	7⅛
1	Pet Milk	6⅛	6½	6½		6⅛
10	Petro Corp	5	5	5	— ⅛	5
6	Phelps Dodge	5⅛	5⅛	5⅛	— ⅛	5⅛
1	Phila Co 6% pf (3)	30	30	30	— ⅛	29⅛
5	Phila R C & I	4⅛	4⅛	4⅛	— ⅛	4⅛
17	Phillips Pet	5⅝	5½	5½	— ¼	5½
1.00	Phoenix Hos	3	2⅝	2¾	— ¼	2¾
1	Pierce-Ar A	5	5	5		5
2	Pierce Pet	⅞	⅞	⅞		
4	Pills Flour (.60)	10	9⅞	10		9⅞
1	Poor & Co	2⅜	2⅜	2⅜	— ⅛	2
2	Postal T & C pf	7	6⅞	6⅞	— ⅛	6¾
1	Pressed Stl Car	1½	1½	1½	— ½	1
15	Procter & Gam (2)	28½	28	28	— ⅛	27⅞
.10	Procter & Gam pf (5)	98	98	98		97
11	Pub Svc N J (3.20)	47¼	45⅞	45⅞	— 2⅛	45½
2	Pub Svc N J 6% pf (6) EX	99	99	99		97¾
1	Pullman (3)	19	19	19	— ¼	18¾
1	Pure Oil	3⅞	3⅞	3⅞	— ⅛	3⅞
3	Purity Bak (1)	7⅛	7⅛	7⅛	— ⅛	7
	R					
55	Radio	5⅞	5⅜	5⅜	— ⅛	5⅜
8	Radio pf B	11¼	10¼	10⅜	— ⅜	10
7	Radio-Keith-O	3⅛	3	3	— ⅛	3
2	Reading Co (1)	29	28	29		28
1	Read 2 pf (2)	21	21	21	+ 1	20⅛
1	Real Silk	5	5	5	— ¼	4½
2.00	Real Silk pf	22⅛	22⅛	22⅛		20
5	Rem Rand	3¼	3⅛	3⅛	— ⅛	3⅛
3	Reo Mot	2⅛	2	2	— ⅛	2
30	Repub Stl	6	5½	5½	— ⅛	5⅜
4	Rep Stl cv pf	11⅝	10⅜	10⅜	— ⅛	10⅛
1	Reynolds Sp	8⅝	8⅝	8⅝	— ⅛	8⅛
26	Rey Tob B (3)	28⅝	28	28	— ⅛	28
2	Rich Oil Cal	⅝	⅝	⅝	+ ⅛	⅝
1	Rossia Ins	4⅛	4⅛	4⅛		4
	S					
9	Safeway Strs (5)	45¼	43⅝	43¾	— 1¼	43¾
3	St Jos Lead	8	8	8	+ ½	7
1	St L-San F	1	1	1	— ⅛	1
1	St L-San F pf	1½	1½	1½	— ⅛	1½
53	Seaboard Oil (.40)	17⅞	17⅛	17⅛	— ⅛	17⅛
31	Sears Roeb	18⅝	17¼	17¼	— 1¼	17¼
1	Seneca Cop	⅜				
7	Servel	1⅜	1⅜	1⅜	— ⅛	1⅜
9	Shattuck (F G) (⅛)	7½	7¼	7¼	— ⅛	7¼
2	Shell Union	5⅝	5⅝	5⅝	— ⅛	5⅜
4	Simmons	7¼	6⅞	6⅞	— ⅛	6⅞
1	Skelly Oil	3¾	3⅜	3⅜	— ⅛	3⅜
8	Snider Pack	3⅞	3⅜	3⅜	+ ⅛	3⅜
24	Socony-Vacuum (.40)	7⅞	7⅝	7⅝	— ⅛	7⅝
7	So P R Sug (.40g)	14⅞	14½	14⅛	— ⅛	14½
.40	So P R Sug pf (8)	108	108	108		107¼
8	South Calif Ed (2)	24⅛	24	24	— ⅜	23¾
60	South Pac	16½	15⅛	15⅜	— 1⅜	15⅜
11	South Ry	6⅛	5½	5½	— ⅝	5⅛
3	South Ry pf	6½	6½	6½	— 1	6½
1	Sparks-With	1½	1½	1½	— ⅛	1½
35	Stand Brands (1)	15	14⅜	14⅜	— ⅛	14½
103	Stand G & El (2)	13½	10⅞	11	— 2½	11
3	Stand G & E pf (4)	22	20½	20½	— 2¼	20
5	Stand Oil Ex pf (5)	97¾	97½	97¾	+ ⅛	97¼
36	Stand Oil Calif (2)	24½	23⅝	23⅝	— ⅜	23⅝
4	Stand Oil Kan	13⅛	13	13⅛	+ ⅛	13⅛
39	Stand Oil N J (2b)	29⅞	29⅛	29⅛	— ⅛	29⅛
1	Sterl Sec A	⅝	⅝	⅝	+ ⅛	⅝
1	Sterl Sec cv pf	20	20	20		20
2	Stewart-Warn	3½	3½	3½	— ⅛	3⅜
14	Stone & Web	8⅛	8	8	— ⅛	7⅝
7	Studebaker	5	4⅞	4⅞	— ⅛	4⅝
.20	Studebak pf (7)	33	33	33	+ 2⅛	33⅛
2	Superior Oil	⅞	¾	⅞		
	T					
1	Telautograph (1)	8⅝	8⅝	8⅝	— ⅜	8½
5	Tenn Corp	2⅝	2⅝	2⅝	— ⅛	2⅝
30	Texas Corp (1) XD	14¼	14	14	— ⅛	14
13	Tex Gulf Sul (2)	21⅜	20⅛	20⅛	— ⅜	20½
8	Tex Pac C & O	1⅞	1⅜	1⅜	— ⅛	1⅜
3	Tex Pac L Tr	4⅞	4⅞	4⅞	— ⅛	4⅞
3	Thatcher	8½	8¼	8¼	— ⅛	7¾
4	Third Ave	5¼	5	5	— ⅛	4⅞
5	Thompson-Star	¾	¾	¾		¾
5	Tide Wat As	3½	3½	3½	— ⅛	3¼
1	Tide Wat Oil pf (5)	48	48	48	— 1¾	47½
25	Transamerica	4⅜	4½	4⅝	— ⅛	4½
13	Tri-Cont Corp	3⅞	3⅝	3⅝	— ⅛	3⅝
	U					
2	Underwood-Ell (.87½g)	13⅜	13¼	13¼	— ¼	13⅛
31	Un Carbide (1.20) XD	23⅝	22¼	22¼	— 1	22⅜
1	Un Oil Cal (1)	10½	10½	10½		10
124	Un Pac (6) XD	65½	63⅜	63⅜	— 2¼	63¼
264	Unit Aircraft	23⅝	22⅛	22⅛	— 1⅝	22⅛
1	Unit Aircr pf (3)	55	55	55		55
21	Unit Carbon	10⅝	10	10	— 1	10
5	Unit Cigar	¼				
40	United Corp (.40)	8	7⅝	7⅝	— ¼	7⅝
14	United Corp pf (3)	32⅞	31⅞	31⅞	— 1	31¾
1	Unit El Coal	3½	3½	3½	+ ½	3½
6	Unit Fruit (2)	21⅞	21	21	— 1⅛	21
29	Unit Gas Im (1.20)	18⅝	18⅛	18⅛	— ⅛	18
3	U S & For Sec	4½	4⅜	4⅜		4⅜
1	U S & For S pf	54	54	54	— 1	53
3	U S Gypsum (1.60)	18⅛	17⅞	17⅞	— ⅛	17⅞
3	U S Hoff Mach	2	1⅞	2		1¾
9	U S Indus Alco	24½	23⅝	23⅝	— 2¼	23⅝
6.19	U S Lea A	7	7	7	+ ¼	6¾
3.40	U S Lea pr pf (7)	48¼	48⅛	48¼	— ⅛	42⅝
3	U S Pipe (2)	10½	10	10	— ⅛	10
2	U S Pipe 1 pf (1.20)	14	14	14		13
5	U S Real & Im	4½	4⅛	4⅛	— ⅛	4
6	U S Rubber	4	4	4⅛		4
1	U S Rub 1 pf	7⅞	7⅞	7⅞	— ⅛	7¾
1	U S Smelt & R (1)	13⅝	13⅝	13⅝	— ⅛	13⅝
1	U S Smelt pf (3½)	41	41	41	+ 1	39¼
223	U S Steel	31⅜	30⅜	30⅜	— 1⅛	30⅜
42	U S Steel pf (7)	65⅛	62⅛	62⅜	— 3⅜	62⅛
2	Util P & Lt A	3⅜	3⅜	3⅜	— ⅛	3⅜
	V					
1	Vadsco	½	½	½		½
11	Vanadium	12	11	11⅛	— ⅛	11
2	Va-C Chem 7% pf	63⅛	63⅛	63⅛	+ ⅛	61¼
.10	Va El & P $6 pf (6)	78	78	78	— 1	78
1.50	Vulcan Detin	16¼	15⅝	15⅜	— ⅛	15⅝
	W					
2	Waldorf Sys (1)	8¼	8⅛	8⅛	+ ⅛	8
1	Walworth	1⅛	1⅛	1⅛	— ⅛	1⅛
22	Warner Pict	1¾	1⅛	1⅛	— ⅛	1½
.30	Warren Br cv pf	9	8⅝	8⅝	— ⅛	8½
3	Warren Fdy & P	8⅜	8	8⅜	— ⅛	8⅛
3	West Dairy B	1⅛	1⅛	1⅛	— ⅛	1⅛
5	West Mary	5⅛	5⅛	5⅛	— ⅛	5⅛
15	West U Tel	28	27⅛	27⅛	— 2	27⅛
2	Westingh Air (1)	13	12⅝	12⅝	— ⅛	12⅝
51	Westingh El & M	25⅝	24⅛	24⅛	— 1½	24⅛
8	Wilcox O & G	3⅜	3⅜	3⅜	— ⅛	3⅜
10	Willys-Over	2⅛	2⅛	2⅛	+ ⅛	2⅛
1	Wilson A	3⅞	3⅞	3⅞	— ⅛	3⅞
36	Woolworth (2.40)	34⅝	33⅜	33⅜	— 1	33⅝
2	Worth P & M	13½	13	13	— 1	13
2	Wrigley Jr (3)	34⅛	34⅛	34⅛	— 1½	34⅛
	Y					
7	Yell Trk & C	3½	3⅜	3⅜	— ¼	3⅜
.50	Yell Trk 7% pf	26⅛	26¼	26¼	— 2⅛	26
9	Youngst Sh & T	10⅛	10	10	— ⅛	10
	Z					
13	Zonite Prod	4⅛	4⅛	4⅛	+ ⅛	4⅛

XD—Ex dividend. EX—First sale since ex dividend date or dates. XR—Ex rights. (a) Plus extras. (b) Including extras. (d) Payable in scrip. (e) Paid last year. (f) Payable in stock. (g) Paid so far this year. (h) Cash or Stock. (k) Accumulated dividends paid this year. (m) Also extra cash or stock dividends paid since January 1.

Washington Stocks

(Furnished by W. B. Hibbs & Co.)

Sales—Regular call, 11:15 a. m.:
Potomac Electric 5½% pfd., 3 at 107¼.
Potomac Electric 6% pfd., 5 at 110¼.
Washington Gas 5s, $1,000 at 101¾, $1,000 at 101¾.

BONDS. PUBLIC UTILITY.	Bid.	Asked.
Am. Tel. & Tel. 4½ '39	106	
Amn. Tel. & Tel. ctl. tr. 5s	104½	
Anacostia & Pt. R. R. 5s	35	41
Ana & Pot Guar 5s	91	
C. & P. Telephone of Va. 5s	102	106
Capital Traction R. R. 5s	43	47
City & Suburban 5s	36	50
Georgetown Gas 1st 5s	100⅛	
Potomac Elec. cons. 5%	103⅛	
Potomac Elec. 6s, 1953	108	
Washington Gas 4½s	99	99½
Washington Gas 5s	101	
Wash Gas Lt Co ser A	99½	100½
Wash. Gas 6s, Series B	103	
Wash. Ry & Elec. 4s	87½	90
MISCELLANEOUS.		
Barber & Ross, Inc., 6½s	50	
Chevy Chase Club 5½s	100	
Columbia Country Club 5½s	100	103
D. C. Paper Mfg 6s	15	
W M Cold Storage 5s	91	96
STOCKS. PUBLIC UTILITY.		
Amn. Tel. & Tel	103	
Capital Traction Co	4¼	5
Wash. Gas Light Co	60	80
Nor. & Wash. Steamboat	99	110
Pot. Elec. Power 6% pfd	110½	112
Pot. Elec. Power 5½% pfd	106½	108
*Wash Rwy & Elec com	295	
Wash. Rwy. & Elec. pfd. (5)	87	88

The following figures are not bids, but merely represent minimum prices fixed by the Washington Stock Exchange.

NATIONAL BANK.	Min. price.
Capital (8)	175
Columbia	275
Commercial (stamped) (6)	183
District	186
Fed.-Amer Natl Bank & Tr (2)	42⅞
‡Liberty (7)	190
Lincoln (10)	400
Metropolitan (10)	275
Riggs (15)	380
Second (6)	185
Washington (8)	180
TRUST COMPANY.	
Amer Sec & Tr Co (15)	299
‡Natl Sav & Tr (12)	375
Prince Georges Bk & Tr (3)	28
Union Trust (8s)	191
Wash Loan & Tr (14)	400
SAVINGS BANKS.	
‡Bank of Bethesda (6)	52
Com & Savings (10)	325
East Washington (12)	20
Potomac (10)	[illegible]
Sec Sav & Com Bank (10y)	435
Seventh Street	275
United States (30)	630
Wash Mechanics (20)	50
FIRE INSURANCE.	
American (12)	275
Corcoran (10)	150
Firemen's (8)	30
National Union (15)	14½
TITLE INSURANCE.	
Columbia (6)	7
Real Estate (6)	140
MISCELLANEOUS.	
Col Medical Bldg Corp (6)	90
Dist. Natl. Sec. pfd.	60
Emerson Bromo Seltzer "A" (2)	22⅛
Federal Storage pfd	80
‡Fed-Am Co com (60)	15
Federal-Amn. Co. pfd	80
Lanston Monotype (6)	58
Mer Tr & Stge com.	[illegible]
Mer Tr & Stge pfd.	[illegible]
Mergenthaler Linotype (3)	42
Natl. Mtge & Inv. pfd. (6)	3
Peoples Drug Stores pfd (6½)	75
Real Est M & G pfd (6)	5
‡Security Storage (5)	97½
Ter Ref & Wh Corp (3)	42
The Carpel Corp (2)	[illegible]
W. Mech Mtge com (8)	6
Wash Med Bldg Corp (7)	90
Wdwd & Lothrop com (1.20)	28½
Woodward & Lothrop pfd. (7)	100

*Ex dividend. ‡Books closed. [illegible]

UNLISTED DEPARTMENT.

BONDS.	Minimum price.
Army-Navy Club 5s	[illegible]
Cosmos Club 4½s	[illegible]
Commercial Club 1st 6s	[illegible]
Mayflower Hotel 6s	[illegible]
Metropolitan Club 4½s	[illegible]
National Press Building 1st 5½s	[illegible]
Washington Sub. 5½s	[illegible]
STOCKS.	
Anacostia Bank	[illegible]
Chapin-Sacks 8% pfd	[illegible]
Connecticut Pie Co	[illegible]
Chr. Heurich Brewery	[illegible]
District Title Insurance Co.	[illegible]
Franklin National Bank	[illegible]
Munsey Trust Co.	[illegible]
National Capital Insurance	[illegible]
Northeast Savings Bank	[illegible]
Park Savings Bank	[illegible]
Raleigh Hotel Co.	[illegible]
Washington Savings Bank	[illegible]
Washington Title Insurance Co.	[illegible]
Washington Baseball Club	[illegible]
Woodridge-Langdon Savings Bank	[illegible]

WHEAT VALUES DROP ON STERLING LOSSES

Corn and Oats Join Slump With Provisions Unchanged to 15 Cents Down.

Chicago, Dec. 2 (A.P.).—Instability of British exchange and general unsettlement of speculative markets, because of the war debt dilemma, led to material setbacks in grain prices today.

Tumbles of 4 cents by the English pound sterling had an especially disturbing effect among wheat traders, and much more than counterbalanced suggestions that the Argentine wheat yield this season would be 10,000,000 bushels less than last year's harvest. Speculative buying support for wheat, so enthusiastic the day previous, appeared to have almost completely evaporated for at least the time being.

Wheat closed unstable at the day's bottom, 1¼ to 2⅛ cents under yesterday's finish, corn, 1⅛ to 1¼ down; oats, ½ to 1 off, and provisions unchanged to 15 cents decline.

Slide Begins Early.

Wheat began to slide down as soon as trading commenced. Liverpool wheat quotations had failed to reflect yesterday's advances this side of the Atlantic, and new breaks in British exchange tended further to upset the confidence of speculative buyers.

Selling on the part of traders who yesterday were eager to espouse the purchase side became an outstanding feature, and was associated in some degree with uncertainties about prospective agricultural legislation at Washington. Meanwhile, fresh buying orders were scarce despite authoritative figures showing that December 1 farm average prices for domestic grain were the lowest on record.

More than a thousand stations in the United States reported that the average price for wheat to farmers December 1 was 32.5 cents a bushel, corn 18.1 cents, and oats 12.3; previous December 1 lows for wheat were 44.3 a year ago, and 49.1 in 1894. The corn and oats minimums December 1 heretofore were 21.5 on corn and 18.7 on oats, both in 1896. It was unofficially estimated that only 59.2 per cent of the 1932 United States wheat crop had been marketed up to December 1, against 63 per cent last year.

Corn and oats values gave way with wheat. Some distressed corn was reported as having been worked for overseas shipment from Eastern points.

Provisions responded to downturns of hog values and of grain.

Futures Price Range.

Wheat—	Open.	High.	Low.	Close.
Dec	44¼-⅜	44⅞	43½	43½-⅝
May	48¼-⅜	48¾	47⅝	47⅝-¾
July	49¼-⅜	49⅜	48	48-48⅛
Corn—				
Dec	23¼-⅜	23½	22¾	22⅞
May	28¾	28⅞	27⅞	27⅞-28
July	30½-⅝	30⅝	29½	29½
Oats—				
Dec	14¾-⅞	14⅞	14⅛	14⅛
May	17⅝-¾	17¾	17	17
July	18⅛	18⅛-¼	17⅞	17⅞

Cash Grain.

Wheat, no sales. New corn, No. 2 mixed, 24¼; No. 3 mixed, 23@23½; No. 3 yellow, 23@24; No. 4 yellow, 22@23; No. 3 white, 23½@24; No. 4 white, 22¼@22¾. Old corn, No. 3 yellow, 26¼@26½; No. 2 white, 25½; No. 3 white, 25¾. Oats, No. 2 white, 16@16½; No. 3 white, 15½@15¾. Rye, no sales. Barley, 26@42. Timothy seed, 2.25@2.50 per cwt; clover seed, 5.50@8.50 per cwt.

WASHINGTON PRODUCE

EGGS—Prices f. o. b. Washington, D. C. Market weak on government-graded white eggs and easy on nearby miscellaneous grades. Current receipts, 28@31; white, henneries, large 32@35; white, henneries, small, 23@26; Government graded and dated white eggs: U. S. extras, large, 36½; U. S. extras, mediums, 31; U. S. standards, large 35½.

LIVE POULTRY—Prices f. o. b. Washington, D. C. Market easy. Receipts continue moderate, but supplies fully ample for all needs. Young chickens: Rocks, 10@12; mixed colors, 10@11; Leghorns, 7@8; broilers, 15@16; capons, large, 22; capons, small, 16@18. Fowl: Colored, 10@12; Leghorns, 7@8; roosters, 6@7. Ducks, 10@13. Turkeys: Young, hens, 15@16; young, toms, 13@14; old and No. 2s, 8@10. Guineas: Young, 45@60 pair; old, 30@40 pair. Rabbits, 15@25 cents each.

DRESSED POULTRY—Market, easy. Receipts too light to quote.

BUTTER—Prices f. o. b. Washington, D. C. One-lb. prints (93 score), 27; tubs, 26; (92 score) 1-lb. prints, 26; tubs, 25; (90 score) 1-lb. prints, 25; tubs, 24.

MEATS—Beef, 11; lambs, 14; veal, 11@12; pork loins, 11; fresh hams, 10; smoked hams, 13; strip bacon, 12@13; lard, bulk, 7; compound, 7.

LIVE STOCK—Prices f. o. b. Washington, D. C.: Hogs, light, 3.50@3.75; medium, 3.50@3.75; heavy, 3.25@3.50; pigs, 3.50@3.75; calves, 3.00@6.00; lambs, 3.00@6.00.

FRUITS.

WINTER BANANAS—Medium to large sizes, 1.50@3.00.

LEMONS—Per 100, 4.50@6.25.

PINEAPPLES—3.50@4.25.

HONEYDEWS—2.00@2.50.

APPLES—Bushel tubs: Maryland and Virginia, Staymans, U. S. No. 1, 2¾ inches minimum, 1.25@1.35; 2½ inches minimum, 1.00@1.25; 2¼ inches minimum, 65@75; unclassified, 2½ inches minimum, 50@65; unclassified, 2¼ inches minimum, 40@50; Yorks, U. S. No. 1, 2¾ inches minimum, 1.00; U. S. No. 1, 2½ inches minimum, 65@75; U. S. No. 1, 2¼ inches minimum, 50@60; 2½ inches minimum, 40@50; 2¼ inches minimum, 35@40; Grimes, U. S. No. 1, 2½ inches minimum, 1.00; U. S. No. 1, 2¼ inches minimum, 75@85; unclassified, 2½ inches minimum, 65@75; Spys, U. S. No. 1, 2½ inches minimum, 75@1.00; Jonathans, U. S. No. 1, 2½ inches minimum, 75@1.00, few higher; U. S. No. 1, 2¼ inches minimum, 65@75; Delicious, U. S. No. 1, 2¾-3 inches, 1.50@1.75; fair color, 1.25; U. S. No. 1, 2½ inches minimum, 1.00@1.25; U. S. No. 1, 2¼ inches minimum, 65@75; Hubbardstons, U. S. No. 1, 2½ inches minimum, 90@1.00; U. S. Utility, 2½ inches minimum, 65@75. Boxes: Washington, Jonathans, extra fancy, medium to large sizes, 1.25@1.50; Delicious, medium to large sizes, extra fancy, 1.75; fancy, 1.50@1.65; Romes, extra fancy, medium to large sizes, 1.40@1.50; Staymans, extra fancy, medium to large sizes, 1.65@1.75.

GRAPES — Western stock: California, lugs, Emperors, 1.25@1.35.

GRAPEFRUIT—Florida, crates, 36s to 96s, 2.75@3.00.

PEARS—Oregon, boxes, extra fancy, Boscs, 135s and larger, 2.25@2.50.

VEGETABLES.

CABBAGE—Old stock: New York, 80-lb. sacks Danish type, 65@75. New stock: South Carolina, 1½-bushel hampers, pointed type, 75@1.00; Virginia, Norfolk section, truck receipts, 1½-bushel hampers, pointed type, 65.

CELERY—New York, 2/3 crates, washed, 7-8 dozen, 1.25@1.75; 4-5 dozen, 1.25@1.75; California, ½ crates, individually washed and precooled, 3-5 dozen, 2.00@2.25.

LETTUCE—Western stock: California, crates, Iceberg type, 4-5 dozen, 1.75@2.75.

ONIONS—Indiana and Michigan, 50-lb. sacks, yellows, U. S. No. 1, 60.

POTATOES—New York, 100-lb. sacks, round whites, U. S. No. 1, 1.00@1.10; Long Island, 150-lb. sacks Green Mountains, U. S. No. 1, 2.15@2.25; Maine, 100-lb. sacks, Green Mountains, U. S. No. 1, 1.25; Idaho, 100-lb. sacks, Russet Burbanks, U. S. No. 1, 1.75.

SWEET POTATOES—North Carolina, bushel baskets, Porto Ricans, U. S. No. 1, 60.

SNAP BEANS—Florida, bushel hampers, green, flat type, and round stringless, 3.00@3.50; some Black Valentines, 2.75.

CUCUMBERS—Florida, bushel baskets, U. S. No. 1, 3.00@3.50, few higher.

PEPPERS—Florida, 1¼-bushel crates, green, large size, 2.75@3.25; bushel hampers, green, medium size, 1.75.

SQUASH—Florida, bushel hampers, white, wrapped, small size, 2.50, few 3.00; large size, 1.50.

TOMATOES—California, lug boxes, green, ripes and turning, wrapped, 5x6-6x6, 1.60@1.75, few higher.

KALE—Virginia, bushel baskets, 35.

CAULIFLOWER—California, pony crates, 1.60@1.75.

BOND SALES ON NEW YORK EXCHANGE

Total sales, $8,347,000; previous day, $8,568,000; week ago, $8,233,000; year ago, $12,034,000; two years ago, $9,801,000; January 1 to date, $2,738,822,000; same year ago, $2,783,587,000; same two years ago, $2,561,906,000.

U. S. GOVERNMENT BONDS.
(Dollars and thirty-seconds.)
(Sales in $1,000.)

Sales		High.	Low.	Last.
2	L 3½ '32-47	101.29	101.26	101.29
9	L 1st 4¼ '32-47	102.6	102.4	102.4
41	L 4th 4¼ '33-38	103.17	103.15	103.15
1	L 4th 4¼r '33-38	103.12	103.12	103.12
10	Tr 4¼ '47-52	108	107.29	108
10	Tr 4 '44-54	104.1	104	104
9	Tr 3¾ '46-56	102.6	102.3	102.5
5	Tr 3⅜ '40-43 Je	101.9	101.9	101.9
17	Tr 3⅜ '43-47	100.29	100.27	100.27
2	Tr 3⅜ '41-43 Mh	101.9	101.6	101.6
139	Tr 3⅛ '46-49	97.26	97.23	97.25
78	Tr 3 '51-55	96.11	96.7	96.11

CORPORATION BONDS.

Sales		High	Low	Last
	A			
6	Alleghany 5 '44	25	25	25
18	Am & For P 5 2030	30	29	30
11	Am I G Che 5½ '49	71	70	70⅞
2	Am Internat 5½ '49	77½	77½	77½
4	Am Metal 5½ '34	68½	68⅜	68½
59	Am Smelt 5 '47	88⅞	88¾	88¾
10	Am Sug Ref 6 '37	105½	104¾	105½
6	Am T & T 5½ '43	107½	107½	107½
17	Am T & T 5 '65	103⅝	103½	103½
3	Am T&T cvt 4½ '39	107	105¾	105¾
3	Am W W & El 5 '34	90½	90	90
3	Arm Del 5½ '43	75	75	75
7	AT&SF cvt 4½ '48	90⅛	89½	89½
25	AT&SF gen 4 '95	92	91½	91½
20	A C Line 1st 4 '52	72½	72	72½
2	Atl Gulf &WI 5 '59	35	35	35
	B			
4	B & O rfg 6 '95	41¼	40¼	41¼
5	B & O rfg 5 '95	37	35⅜	35⅜
411	B & O 4½ '33	62	60⅜	61
34	B & O cvt 4½ '60	25¾	24¼	24¼
9	Bell T P 5 C '60	108⅛	108	108
2	Beth St p m 5 '36	93	93	93
9	Bost & Me 5 '67	62⅛	60	61
12	Bklyn Ed 5 '52 E	106¼	105¾	106
14	Bklyn M Tr 6 '68	86	85⅞	86
1	Buf G El 4½ '81 B	103	103	103
1	Buf R&P 4½ '57	38	38	38
	C			
2	Can N R 4½ '57	81¾	81¾	81¾
18	Can Nor 7 '40	99⅞	99⅞	99⅞
34	Can P deb 4 per	64⅞	63	63
9	Cen P 1st gtd 4 '49	78	78	78
5	Certain-teed 5½ '48	37	37	37
25	Chesap Corp 5 '47	64	63	63
6	C&O gen 4½ '92	95	94¾	94¾
11	C B & Q 4½ '77	80⅞	80¼	80¼
6	Chi & E Ill 5 '51	14¼	13½	14¼
4	Chic Gt W 4 '59	38	37⅜	37½
4	CM&SP Pac 5 '75	19⅞	19⅜	19⅜
99	CMSP&P adj 5 2000	5¾	5⅛	5¼
57	Chi&NW cv 4¾ '49	13	12¼	12¼
11	CRI&P cvt 4½ '60	16¼	15	15
1	CRI&P rfg 4 '34	26¾	26	26
3	Chile Cop 5 '47	32	31¾	32
2	Cin G & El 4 '68	96⅜	96⅛	96⅜
16	Clev Un T 4½ '77C	63	61⅛	63
10	Col G&E 5 '52 May	79½	79	79
3	Coml Inv Tr 5½ '49	96½	96	96
2	C G N Y 5½ '45	105½	105¼	105½
5	Cuba N Rys 5½ '42	22¼	22	22
70	Cub Cane Pd 6 '50	1¼	⅞	1
	D			
3	Det Ed 5 '49 A	101	100⅞	100⅞
6	Det Ed 4½ '61 D	95¾	95⅜	95¾
3	DodgeBros deb 6 '40	87	87	87
8	Duque Lt 4½ '67 A	103⅜	103¼	103¼
	E			
37	Erie rf & imp 5 '67	25¼	23½	24
1	Erie gen lien 4 '96	43½	43½	43½
	G			
2	Gen Cable 5½ '47	58	58	58
38	Gen Mot Ac 6 '37	102¾	102⅝	102¾
5	Gen St Cast 5½ '49	61	60⅛	60⅛
7	Goodyr T & R 5 '57	78⅛	78	78
34	Gr Tk Ry Can 6 '36	96	95⅜	96
10	Gt Nor Ry 7 '36 A	56⅜	56	56½
2	Gt Nor 4½ '77 E	44	44	44
	H			
6	Hud Coal 5 '62 A	40¾	40	40½
2	Hud & M rfg 5 '57A	81⅛	81	81⅛
7	Hud & M adj inc 5	49	48¼	49
	I			
6	Ill Bell Tel 5 '56	105½	105¼	105¼
6	Ill Cen 4¾ '66	35⅛	34½	34½
14	IC&CSL&NO rfg 5A	43	42	42
12	Inland St 4½ '78 A	79	77½	77¾
41	Interb R T rfg 5 '66	47	45½	46½
8	Int Cement 5 '48	57	56	56
4	Int Gt Nor adj 6 '52	4	4	4
13	Int Hyd El 6 '44	42	41	41⅜
1	Int Pap cvt 5 '47 A	42¾	42½	42½
10	Int T&T cvt 4½ '39	37⅜	36¼	36¼
17	Int T&T deb 5 '55	34	33	33
	K			
10	K C P&L 4½ '61	102½	102	102
5	K C South rfg 5 '50	50	49	49
10	K C Term 1st 4 '60	87½	87	87½
6	Kans G & E 4½ '80	89¼	88¾	88¾
	L			
5	Lautaro Nitra 6 '54	4¼	4¼	4¼
6	Lig & M 5 '51	107	106¾	106¾
1	Loew's Inc 6 '41	81	81	81
	M			
28	Manhat Ry 4 '90	31	29	29
7	McKess & R 5½ '50	39½	38¾	39½
10	Midvale St cvt 5 '36	91½	91	91
1	Mil El R&L 1st 5 B	74¼	74¼	74¼
3	MSP&SSM con4 '38	43	42	42
23	Mo Pac cvt 5½ '49	11¼	10½	10⅝
15	Mo Pac 5 '77 F	22	21¾	21¾
12	Mo Pac gen 4 '75	11¼	10⅛	10½
7	Mo Pac 1st 5 '81	22¼	21½	21¾
2	Mont P rfg 5 '43 A	83	83	83
	N			
12	Nat Dairy 5¼ '48	84⅞	84½	84½
8	Natl Steel 5 '56	78	77⅜	78
4	N Eng T&T 5 '52	107½	107⅜	107⅜
5	N O Pub S 5 '55 B	60	60	60
5	N O Tex&M 5½ '54	23½	23⅜	23½
6	NYC rf&imp 5 2013	45½	45¼	45½
4	NYC&HR deb 4 '34	67½	66½	66½
26	NY C&SL 4½ '78C	16¾	16	16
2	NY Ed rfg 6½ '41	112⅝	112½	112⅝
2	NYNH&Hcvtdeb6 '48	77	77	77
2	NYNH&H1&rf4½ '67	63	60¼	60¼
71	NY Tel gen 4½ '39	105	104⅞	104⅞
9	Niagara Sh 5½ '50	59⅜	59	59⅜
5	Nor Am Co 5 '61	84¼	83¼	83¼
4	Nor Am Ed 5½ '63	82	82	82
15	Nor Am Ed 5 '69 C	78¼	78	78
13	Nor P pr lien 4 '97	80⅜	80	80
11	Nor St P 5 '41 A	101¼	100½	100½
	O			
5	Ore-W RR&N 4 '61	82½	82	82
	P			
16	Pac G&E 5 '42	102¾	102½	102½
5	Pac T&T 5 '37	105½	105½	105½
25	Para Pub 5½ '50	17	15	15
2	Penn Dix 6 '41 A	46	46	46
17	Pen P&Lt 4½ '81	90	89⅝	89⅝
1	Pen RR gen 4½ '65	81	81	81
10	Pen R R 4½ '70 D	60⅜	58½	59¾
17	Phila Co 5 '67	82	80¾	81
12	Phila RC&I 6 '49	43¼	41½	41¾
32	Phillips Pet 5¼ '39	74½	74	74
7	Port Gen El 4½ '60	58	57½	58
4	Postal T&C 5 '53	29¼	28¾	29¼
5	Pub S E&G 4½ '67	102½	102½	102½
6	Pure Oil 5½ '37	78	77½	77½
	R			
3	Rem Rand 5½ '47	51¼	51	51
	S			
7	SLIM&S4R&Gdv '33	45	44	44
17	St L S F 4½ '78	8⅜	8¼	8¼
16	St L S F 4 '50 A	9⅞	9¼	9¼
6	Seab A L con 6 '45	3¼	2⅛	2⅛
12	Shell P Line 5 '52	84	83⅝	83⅝
6	Shell Un 5 '49 ww	83½	83¼	83½
120	Sinc C Oil col 7 '37	100½	98½	98½
24	Sinc Cr Oil 5½ '38	102	102	102
16	Skelly Oil 5½ '39	68	67½	68
13	So Bell T&T 5 '41	105⅝	105⅜	105⅜
4	So Pac 4½ '69 ww	43	43	43
13	Sou Ry con 5 '94	61¼	60¼	60¼
12	Sou Ry gen 4 '56	21¾	20⅞	20⅞
2	SW Bell Tel 5 '54	106¼	106	106¼
11	St Oil NJ deb 5 '46	104⅞	104½	104½
27	St Oil N Y 4½ '51	96⅞	96⅛	96½
	T			
14	Ten E Pw rfg 6 '47A	97½	97	97
16	Tex Corp 5 cvt '44	92¾	92¼	92¼
27	Tob Pr NJ 6½ 2022	95	94	94½
	U			
12	Un Pac 4½ '67	85	84	85
18	Un Pac 1st 4 '47	97½	96⅞	97
47	Unit Drg Del 5 '53	47	43	43
15	U S Rub 5 '47	40	38½	38½
2	Utah P & L 5 '44	67	66½	67
10	Util P & L 5 '59 ww	29	27½	27½
	V			
2	Vanadium 5 '41	43	43	43
4	Virginia Ry 5 '62	88¾	88⅝	88⅝
	W			
8	Warner Bros P6 '39	18½	18	18½
15	Western El 5 '44	98½	97½	98
1	West Md 4 '52	57	57	57
12	West Pac 1st 5 '46	30⅝	30¼	30⅝
1	West Pen P 5 '56G	105	105	105
8	Western Un 5 '51	56	55	55
1	Western Un 5 '60	54	54	54
2	Wilson&Co 1st 6 '41	86¼	86¼	86¼
	Y			
3	Youngst S&T 5 '78	60¼	59½	59½
	FOREIGN BONDS.			
13	Abitibi P&P 5 '53	13	12½	12½
2	Akershus 5 '63	65⅛	65	65⅛
12	Arg 6 '57 A	45¾	44⅛	45½
6	Arg 6 sf '59 June	47	45	47
19	Arg 6 '61 May	47	44½	47
160	Australia 5 '55	71¾	68⅞	71¼
92	Australia 4½ '56	66	64	66
28	Austria gtd 7 '43	89	88	89
2	Batavian Pet 4½ '42	92¼	91¾	91¾
13	Belgium 7 '56	101⅞	101⅝	101⅞
16	Belgium 6 '55	92⅛	91½	92
28	Berlin City El 6½	54½	53½	53½
4	Bolivia 8 '47	6	6	6
2	Bordeaux 6 '34	104⅛	104⅛	104⅛
7	Brazil 8 '41	20⅞	18	18
8	Brazil 6½ '26-57	15¾	14½	14⅛
14	Brazil 6½ '27-57	15⅛	14¼	14⅛
190	British 5½ '37	103½	102⅞	103¼
40	Budapest 6 '27-62	25	24¾	24¾
9	Buenos A 6 '61	22¼	21⅜	21⅜
1	Bulgaria 7½ '68	24½	24½	24½
7	Canada 5 '52	98⅜	98	98
73	Canada 4 '60	80½	79¾	79¾
24	Chile 6 '60	6½	6⅛	6⅛
10	Chile 6 '61	6	6	6
66	Colomb 6 '61 Oct	29¼	28⅝	28⅞
2	Copenhag 5 '52	69½	69¼	69½
9	Denmark 4½ '62	73¼	73	73
19	Duke Pr P 6 '66	45½	44½	44½
6	Finland 5½ '58	54	54	54
30	French 7½ '41	124¼	123⅞	124
8	French 7 '49	118	117½	117½
20	Ger C A B 6 '38 A	55½	55	55½
46	Ger C A B 6 '60 O	48¼	47	47½
45	Ger Gov't I 5½ '65	49¼	49	49
34	Ger Rep 7 '49	69⅞	69¼	69⅜
36	Ger Gen El 6 '48	36¼	35⅛	35⅛
3	Ilseder Steel 6 '48	39½	39½	39½
3	Ital P Ut 7 '52	86¾	86⅜	86¾
29	Italy 7 '51	99	98¼	98½
39	Japan 6½ '54	60¾	60⅛	60⅜
24	Milan City 6½ '52	81¼	80¾	81
29	N Sou Wales 5 '57	68½	66	68½
15	N Ger Lloyd 6 '47	44¼	43½	43½
14	Norway 6 '44	78⅝	78⅜	78⅜
9	Norway 5 '63	75	73	73
2	Norweg H El 5½ '57	63½	63	63
10	OrientD Ltd 5½ '58	43	42¼	42¾
1	Panama 5 '63 A	48	48	48
1	Peru 1st 6 '60	5½	5½	5½
35	Poland 8 '50	59	58¼	58¼
16	Poland 7 '47	52¾	52¼	52¼
7	Prussia 6 '52	43¼	42½	43
6	Rhine West 6 '55ww	47½	47	47
5	Rio de Jan 6½ '53	7¼	7¼	7¼
12	Rome 6½ '52	83¾	82¾	82¾
4	Royal Dutch 4 '45	85¾	85½	85¾
17	Sao Paulo St 7 '40	52¼	50½	50½
8	Sax Pub W 7 '45	55½	54½	55½
12	Sax Pub W 6½ '51	48	47	48
23	Serbs Cts Slov 7 '62	17¾	16¾	17
12	Siemens & H 6½ '51	65½	64¾	65½
10	Sweden 5½ '54	95⅞	95⅛	95⅛
3	Swiss 5½ '46	104½	104¼	104¼
6	Sydney 5½ '55	63	63	63
9	Tokyo City 5½ '61	43½	42⅝	43½
14	Tokyo El Lt 6 '53	32½	32	32
1	Uijigawa El P 7 '45	42⅝	42⅝	42⅝
14	Un Stl W 6½ '51A	41½	41⅛	41½
10	Uruguay 6 '60	30	29¾	29¾
3	Vienna City 6 '52	54	53¾	54
14	Westph U E P 6 '53	39	38¾	39
19	Yokohama 6 '61	48½	47¼	47¾

VICE PRESIDENT

THOMAS J. GROOM, vice president and cashier, Bank of Commerce & Savings.

Raw Sugar Prices Cut 5 Points; Down to 2.85

New York, Dec. 2 (A.P.).—Further losses occurred in the raw sugar market today, with prices declining 5 points from the last previous sale, or down to 2.85.

It was reported that several days ago a quantity of Cubas were sold to a local refiner for prompt shipment at 2.87, although details were not disclosed, while today a sale of 25,000 bags of Cuban for prompt shipment was confirmed at 2.85. Futures were steady at the outset, but demand failed to broaden on the upturn and reactions followed, with the market closing 12 points lower for the spot month and 2 to 3 lower for the later deliveries.

TREASURY CERTIFICATES.
(Reported by Charles D. Barney & Co.)

Rate.	Maturity.	Bid.	Offer.
3¼s	Dec. 15, 1932	100 18-32	100 20-32
3¾s	Feb. 1, 1933	100 28-32	100 30-32
3¾s	Mar. 15, 1933	101 5-32	101 7-32
2s	Mar. 15, 1933	100 12-32	
2s	May 2, 1933	100 27-32	100 29-32
1½s	June 15, 1933	100 23-32	100 25-32
1⅛s	Sept. 15, 1933	100 24-32	100 26-32
3s	May 2, 1934	103 1-32	103 3-32
2½s	Aug. 1, 1934	101 22-32	101 24-32
3s	June 15, 1935	102 21-32	102 23-32
3¼s	Aug. 1, 1936	102 11-32	102 13-32
3s	April 15, 1937	100 30-32	101
3¼s	Sept. 15, 1937	101 24-32	101 26-32

BANKS HERE CLEAR $12,791,000 IN WEEK

Sum Is Drop of $3,284,000 From Previous Period; Also Under '31.

By THOMAS M. CAHILL.

Local bank clearings for the week ended November 30, totaled $12,781,000, as compared with $16,075,000 for the week ended November 23, and represent a decline of 48.7 per cent from the period a year ago. According to Bradstreet's, clearings from 47 leading cities of the Nation for the week ended November 30, amounted to $3,669,917,000, or 10.8 per cent below the preceding week, and 44.7 per cent under the week ended December 3, 1931.

Total net operating revenues of the Georgetown Gas Light Co. for October amounted to $10,817, as against $21,415 in October, 1931, revealing a falling off of $10,598, according to the recent statement filed by the company with the Public Utilities Commission.

Operating expenses for the month totaled $92,952, as compared with $83,386 in the like period a year ago. While expenses were higher, operating revenues were lower, amounting to $103,769, in comparison with operating revenues in October last year of $104,801.

Taxes in October.

Taxes in October this year called for $3,244, against $3,295 a year ago. Uncollectible bills were larger, leaving an operating income of $7,076, against $17,853. Nonoperating income increased from $1,608 a year ago to $2,393, leaving a total gross corporate income in October of $9,469, compared with $19,461 in the like month a year ago.

The flower-banked lobby of the Bank of Commerce & Savings was crowded yesterday with friends and patrons of the bank, celebrating its silver anniversary. All day, crowds visited the institution.

The use of Christmas Club savings was revealed in an interesting manner yesterday by Eliot H. Thomson, publicity manager, Washington Loan & Trust Co., and chairman, advertising committee, District of Columbia Bankers Association, in an address at the Advertising Club of Washington's luncheon meeting at the Raleigh Hotel and broadcast over station WOL.

9,000,000, Members.

Of 1931's national total of $600,000,000 subscribed in 8,000 banks by 9,000,000 club members, 40 per cent was used for Christmas purchases; 30 per cent, held as permanent savings and investment; 13 per cent applied on year-end commitments; 6 per cent on insurance premiums; 5½ per cent on mortgage interest and curtailments; 4½ per cent for taxes and 1 per cent for charity and education.

A most interesting business career is that of J. S. Drewry, guest speaker at the luncheon meeting of the District of Columbia Life Underwriters Association at the Washington Hotel Thursday. Mr. Drewry of J. S. Drewry & Co., heads a $22,000,000 agency of the Mutual Benefit Life Insurance Co., in the State of Ohio. Its principal office is in Cincinnati; others are in Cleveland, Columbus, Toledo and Youngstown. In 1898, Mr. Drewry became office boy, later stenographer, in the office of Drewry & Rolston, general agents for the Mutual Benefit at Chattanooga, Tenn. In 1902 he became secretary to the late L. D. Drewry of L. D. Drewry & Co., general agents for Ohio. In 1904 he became office manager and in 1914 a partner of the firm, succeeding to the general agency at Mr. Drewry's death in 1929. The agency has done an outstanding piece of work in selecting and training comptent salesmen.

NEW YORK CURB MARKET TRANSACTIONS

Total stock sales, 150,000 shares; total stock sales year ago, 327,813 shares. Total bond sales, $2,600,000; total bond sales year ago, $3,770,000.

Sales in Hundreds.		High	Low	Close
	A			
1	Acme Wire vtc	6¼	6¼	6¼
1	Alex Indust	⅛	⅛	⅛
1	Allied Mills	3⅝	3⅝	3⅝
1	Allied Int Inv cv pf	3½	3½	3½
3.50	Alum Co Am	44	42½	43¾
5.50	Alum Co Am pf (3)	40	39½	40
1	Alum Ltd pf	29	29	29
4	Am Beverage	3	2½	3
3	Am Cit P&L B	3⅜	3⅜	3⅜
7	Am Cyan B	3⅞	3⅜	3⅜
2	El Sec pf	4	3⅞	4
1	Am Equities	2¾	2¼	2¾
19	Am & Fgn P war	4⅞	4¼	4¼
4	Am Founders	1	1	1
25	Am Gas & El (1a)	24⅞	24¼	24¼
.25	AmLaun Mch (1.20)	10½	10½	10½
2	Am Light & T (2½)	16½	16⅛	16½
2	Am Maize (1)	18	18	18
6	Am Maracaibo	¼	¼	¼
19	Am Sup Power	4½	4	4
1	Anglo-Chi Nit	⅝	⅝	⅝
7	Ark Nat Gas A	1⅜	1⅜	1⅜
1	Ark Nat Gas pf	4	4	4
2	As G & El A	1⅛	1⅛	1⅛
1	As Tel Ut	1⅜	1⅜	1⅜
12	Atlas Corp	6⅞	6½	6¾
3	Atlas Corp war	2½	2⅜	2⅜
2	Autom Vot Mach	2¾	2½	2¾
1	Axton Fish A (3.20)	75¼	75¼	75¼
	B			
1	Blue Ridge	2¼	2¼	2¼
14	Braz T & L	7½	7½	7½
2	Buf N&E P pf (1.60)	21¼	20⅞	20⅞
	C			
12	Cab & Wire A	½	½	½
9	Cab & Wire B	⅛	⅛	⅛
4	Cab & W pf (.062g)	2⅜	2⅜	2⅜
1	Cam Co vtc	¼	¼	¼
13	Can Marc Wirel	1⅛	1	1
.50	Celanese pf (3½)	61	61	61
1	Cen Pub S A	½	½	½
.25	Cen & SW Ut pr	12	12	12
18	Cen St El	2¼	2	2
.60	Childs pf	10½	10½	10½
68	Cities Service	3	2⅞	3
2	Cit Serv pf	18	18	18
.50	Cit Svc P 7 pf	20	20	20
1	Cit Svc P 6 pf	17	16	16
1	Clev El Ill (1.60)	30¼	30¼	30¼
5	Colomb Syn	⅜	⅜	⅜
1.50	Col G&E cv pf (5)	75¾	75¼	75¼
1	Col O & G vtc	1	1	1
4	Com'w & So war	⅛	⅛	⅛
6	Comstock Tun	⅜	¼	⅜
1	Con G&E Bal (3.60)	60¼	60¼	60¼
1	Cons G Ut A	¾	¾	¾
5	Cord Corp	4¼	4⅛	4⅛
2	Cresson Gold (.02g)	¼	¼	¼
2	Crown C Pet	⅜	⅜	⅜
	D			
2	Deere & Co	9	8⅝	8⅝
1	De Forest	⅛	⅛	⅛
1	Detroit Aircraft	⅛	⅛	⅛
2	Duval Tex	1	⅞	1
	E			
.25	East G&F pf (6)	54½	54½	54½
.10	Ed Elec Bos (12)	178	178	178
4	Eisler Elec	1½	1⅜	1½
316	El Bd & Sh (6%f)	19¼	16⅞	16¾
3	El Bd & Sh pf (6)	36	34¾	34¾
6	El Pow As (.80g)	4½	4¼	4¼
6	El P As A (.80g)	4½	4¼	4¼
1	El P&L 2d pf A	13	12½	12½
1	Elect Share	3¼	3¼	3¼
1	Elect Sh pf	40	40	40
.50	Emp G & F 7 pf	14	14	14
	F			
4	Fiat rcts	8⅞	8⅞	8⅞
7	Fisk Rub	1⅜	1⅜	1⅜
2	Ford M Can A	6	6	6
2	Ford Mot Ltd	3⅜	3⅜	3⅜
2	Franklin Mfg	1	1	1
	G			
1	Gen Alloys	¾	¾	¾
1	Gen Th Eq cv pf	⅛	⅛	⅛
1	Gilbert (A C)	2	2	2
2	Glen Alden	10⅝	10½	10½
5	Goldfield Cons	⅛	⅛	⅛
2	Goldman Sachs	2⅝	2⅝	2⅝
10	Groc Str vtc	⅞	⅞	⅞
9	Gulf Oil Pa	28⅛	28	28
	H			
1	Hir Walker	5	5	5
1	Hir Walker pf (1)	7⅞	7⅞	7⅞
1	Horn & Hard (2½)	20⅝	20⅝	20⅝
1	Hud Bay M & S	3¼	3¼	3¼
1	Humble Oil (2) XD	44	44	44
1	Hydro El Sec	6⅛	6⅛	6⅛
	I			
1	Imp Oil Can (½)	7⅜	7⅜	7⅜
15	Intercon Petrol	⅛	⅛	⅛
1	Inters Eq cv pf	13¾	13¾	13¾
15	Inters Hosiery (.65g)	6½	6½	6½
.10	Inters P Del pf (7)	24	24	24
1	Irving Air Ch (.40)	5	5	5
4	Ital Superpow A	1⅜	1⅜	1⅜
	K			
1	Knott Corp	1	1	1
	L			
26	Lake S M (3b)	28⅜	28	28⅜
2	Lefcourt Real	1¼	1	1¼
1	Lone Star G (.64f)	5⅜	5⅜	5⅜
3	Louis L & E	¾	¾	¾
	M			
5	Mid West Util	¼	¼	¼
1	Midvale (2)	14¼	14¼	14¼
14	Mo-Kans P L	¼	¼	¼
1	Mount Prod (.80)	3	3	3
	N			
2	Nat Am Co	⅛	⅛	⅛
1	Nat Aviation	5	5	5
4	Nat Bellas Hess	1½	1⅜	1½
1	Nat Bond & Sh (1)	22½	22½	22½
.75	Nat Invest pf	39⅜	33	33
1.50	Nat P&L 6% pf (6)	66⅜	66	66
1	Nat Rub Mach	2	2	2
1	Nat Service	⅛	⅛	⅛
1	Neptune Meter A	5½	5½	5½
.10	New Eng P pf (6)	47⅛	47⅛	47⅛
4	N Mex & Ariz	⅞	⅞	⅞
10	Newmont Min	14½	13¾	14¼
.25	NY T 6½ pf (6½)	114	114	114
6	Niag Hud P (1.20)	14½	14¼	14½
5	Niag Hud A war	⅜	⅜	⅜
2	Niag Hud C war	⅛	⅛	⅛
1	Niag Sh Md B (5%f)	4⅝	4⅝	4⅝
2	Nipissing Min	⅛	⅛	⅛
4	Nitrate B	⅛	⅛	⅛
.50	Nor Am L & P pf	12½	12½	12½
1	Nor Europ Oil	⅛	⅛	⅛
12	Novadel-Ag (4)	40¼	38	40
	P			
1	Pac G&E 1 pf (1½)	23¾	23⅝	23⅝
1	Pan-Am Airways	20¼	20¼	20¼
10	Pantepec Oil	⅛	⅛	⅛
1	Paramt Mot	3⅛	3⅛	3⅛
7	Pennroad	1½	1½	1½
4	Philip Morris Cons	2	2	2
1	Philip Morr A (1¾)	19½	19½	19½
2	Pilot Radio A	2½	2½	2½
4	Pioneer Gold (.24)	4⅛	4	4
3	Pitney-Bowes (4%f)	3⅜	3	3¼
2	Pitts Pl Gl (1)	14	14	14
1	Pruden Inv	3⅜	3⅜	3⅜
.50	Pruden Inv pf (6)	70¼	70¼	70¼
13	Pub U H xw	⅜	⅜	⅜
.10	Pug S P 6 pf (5½g)	27¾	27¾	27¾
	R			
5	Rainbow Lum A	½	½	½
8	Rainbow Lum B	⅛	¼	¼
1	Repub Gas	⅛	⅛	⅛
43	Reybarn Inc	1	1	1
	S			
18	St Regis Pap	2⅞	2⅝	2⅝
.30	St Regis Pap pf	20	20	20
1	Salt Cr Prod (1)	3⅝	3⅝	3⅝
1	Segal Lock	⅛	⅛	⅛
1	Selected Indus	1⅛	1⅛	1⅛
1	Shenandoah pf	14¾	14¾	14¾
1	Silica Gel ctf	½	½	½
1	So Penn Oil (1)	13	13	13
1	So C Ed B pf (1½)	22½	22½	22½
1	South Pipe (.60)	4⅝	4⅝	4⅝
5	Southland R (.20)	4	4	4
.50	S W Bell T pf (7)	114½	114½	114½
81	St Oil Ind (1)	22½	22⅛	22¼
2	St Oil Ky (1.20)	11⅝	11½	11⅝
.50	St Oil Ohio (1½)	21½	21½	21½
2	Starrett pf	⅞	⅞	⅞
.25	Stetson J B	9⅜	9⅜	9⅜
7	Stutz Mot Am	11	10	11
1	Swift & Co	7½	7½	7½
2	Swift Int (3)	15⅜	15¼	15⅜
.50	Swiss-Am El pf	34	34	34
	T			
15	Technicolor	3	3	3
25	Teck-Hugh G (.60)	3¼	3	3⅛
4	Texon Oil (1¼b)	7¾	7¼	7½
1	Tob Prod of Del	⅛	⅛	⅛
1	Trans-Lux	1½	1½	1½
3	Unit Corp war	3⅛	3	3
16	Unit Founders	1⅛	1⅛	1⅛
17	United Gas	1⅜	1¼	1⅜
1	Unit Gas pf (3½)	21½	21½	21½
4	Un Lt & Pow A	3¾	3⅜	3⅜
5	Un Lt & P cv pf	18¼	18	18
.50	Unit Shoe M (2½)	32	32	32
3	U S & I Sec pf	22¼	22	22
1	U S Elec Pow	¾	⅝	¾
1	U S Foil B (.30)	3⅛	3⅛	3⅛
.25	U S Play Cd (1)	12	12	12
1	Unit Verde (.40)	2⅜	2⅜	2⅜
8	Util Power & Lt	1¾	1½	1¾
1	Utility & Ind	1	1	1
	V			
18	Van Camp	¼	¼	¼
	W			
40	Walker Min	⅜	⅜	⅜
69	Wenden Cop	⅛	⅛	⅛
.50	West Mass (2.40)	32⅜	32½	32½
1	Woolwth Ltd (.251g)	11¼	11¼	11¼
	Y			
16	Y Oil & Gas A	1⅛	1	1⅛

DOMESTIC BONDS.

Sales in hundreds		High	Low	Close
	A			
1	Ala Pow 5 '46	95¼	95¼	95¼
2	Ala Pow 5 '51	88¼	88	88¼
4	Ala Pow 4½ '67	76¾	75¼	76¾
1	Ala Pow 5 '56	86	86	86
9	Alumin Co 5 '52	94¾	94¼	94¼
2	Alumin Ltd 5 '48	60	60	60
1	Am Cmwlth P 6 '40	1½	1½	1½
3	Am E&P 6 '57 A	29½	28¼	28¼
29	Am G&E 5 2028	83¼	82½	82½
1	Am G&P 6 '39	30¼	30¼	30¼
1	Am G&P 5 '53	28	28	28
16	Am P&L 6 2016	56⅝	56¼	56⅝
17	Am Roll M 5 '48	51½	51	51
11	Am Roll M 4½ '33	57⅛	56	57⅛
4	Appal Gas 6 '45 B	5⅛	5	5
6	Appal El P 5 '56	85	84	84
1	Appal Pow 5 '41	103⅝	103⅝	103⅝
2	Ark P&L 5 '56	79	79	79
11	As Elec 4½ '53	42¾	42¼	42¾
3	As G&E 5½ '38invctf	20¼	20	20
34	As G&E 5 '50	21¼	20½	20½
37	As G & E 5 '68	20⅞	20⅜	20⅜
3	As G & E 4½ '48	19¼	18½	18½
2	As G&E 4½ '49 C	19½	19¼	19¼
2	As Tel Ut 5½ '44C	21¼	21	21¼
5	As T&T 5½ '55 A	29	28	28½
	B			
6	Baldw Loc 5½ '33	73	71	73
4	Bell T C 5 '55 A	95¼	94¾	95¼
14	Bell T C 5 '57 B	94½	93⅞	94½
2	Bell T Can 5 '60C	95⅛	95	95⅛
1	Birming G 5 '59	54	54	54
8	Bost C & Me 6 '33 M	100⅛	100⅛	100⅛
5	Bost C G 5 '47	104	104	104
3	Broad R P 5 '54 A	45	44½	45
1	Bflo G El 5 '39	105¾	105¾	105¾
	C			
2	Can N R E 7 '35 E	100⅛	99¾	99¾
28	Can Pac 6 '42	81⅛	80½	81
10	Caro P&L 5 '56	64	63	63
3	Cen Ill PS 5 '56 E	77½	77½	77½
6	Cen Ill PS 5 '68 G	74½	74	74
1	Cen Ill PS 4½ '81H	69½	69½	69½
12	Cen Ill PS 4½ '67F	69⅛	68⅝	68¾
2	Cen Me 4½ '57 E	86½	86½	86½
1	Cen O L&P 5 '50A	63	63	63
10	Cen P&L 5 '56	63½	63¼	63¼
2	Cen Pow 5 '57 D	71	71	71
6	Cen P Svc 5½ '49	5	4	4
6	Cen P S 5½ '49 xw	4⅜	3⅛	3⅛
4	Cen St El 5½ '54	38¾	38½	38½
1	Cen St El 5 '48	38	38	38
5	Cen St P&L 5½ '53	38	37¾	38
1	Chi D E 4½ '70 A	77½	77½	77½
1	Chi Pn Tool 5½ '42	30	30	30
8	Cig St R 5½ '49A	27	25	25½
2	Cities Ser 5 '66	35½	35½	35½
129	Cities Ser 5 '50	37⅛	36½	37
12	Cit S G 5½ '42	48	47	48
2	Cit S G P 6 '43	57	56⅛	57
12	Cit S P&L 5½ '49	38¾	38¼	38¾
23	Cit S P 5½ '52	39½	39	39¼
6	Clev E Ill 5 '39	105	105	105
4	Cleve E Ill 5 '54 A	103	106	106
2	Com'w Ed 5 '53 A	102½	102½	102½
2	Com'w Ed 5 '54 B	102⅛	102⅛	102⅛
1	Com'w Ed 4½ '56 C	95¾	95¾	95¾
1	Com'w Ed 4½ '57D	95¾	95¼	95¾
9	Com'w Ed 4 '81 F	87⅛	86⅝	86⅝
4	Com'w Ed 5½ '62G	104⅝	104½	104⅝
19	Com'w Sub 5½ '48A	72½	71½	71½
5	Com P & L 5 '57	47	46½	46½
1	Conn L&P 4½ '56C	102⅞	102⅞	102⅞
3	Conn L&P 5 '62 D	104⅝	104⅝	104⅝
11	Conn Riv P 5 '52A	93½	93¼	93¼
6	C GEL&P Bal 5½ E	108	107⅞	108
3	C G E L&P Bal 4	96½	96½	96½
1	Con G Bal 4½ '54	102⅜	102⅜	102⅜
1	Con G Ut 6½ '43 A	4½	4½	4½
61	Con G Ut 6 '43 A	22	20½	21½
11	Consum P 5 '36	104½	104⅜	104½
1	Consum P 4½ '58	101	100¾	100¾
16	Cont G&E 5 '58 A	56½	55	55½
16	Cont Oil 5½ '37	96	95⅞	96
2	Crucible St 5 '40	48	48	48
3	Cudahy P 5 '46	99⅜	99⅜	99⅜
	D			
9	Dayton P&L 5 '41	104	103¾	104
1	Denver G & E 5 '49	100	100	100
1	Den & Salt 6 '60	37½	37½	37½
3	Det C Gas 5 '50 B	83	82¾	83
4	Dix G G 6½ '37 A	81¾	81½	81¾
4	Duke P 4½ '67	96	96	96
	E			
2	East Ut Inv 5 '54 A	17½	17½	17½
1	Ed El Ill 5 '35	102¾	102¾	102¾
1	Ed El Ill 5 '34	102⅝	102⅝	102⅝
6	El P&L 5 2030	42¾	41¾	42
1	Emp Dis E 5 '52	48¼	48¼	48¼
9	Emp O&R 5¼ '42	37	36	37
	F			
1	Fairb Morse 5 '42	55	55	55
2	Fed Water 5½ '54	42	42	42
1	Firest Cot M 5 '48	75	75	75
3	Firest Tire 5 '42	84	84	84
6	Fisk R 5½ '31 cod	43½	43½	43½
1	Fisk R 8 '41 cod	53½	52½	52½
20	Fla P & L 5 '54	61¾	60¼	60½
2	Fla P 5½ '79 A	59½	58⅝	59½
	G			
5	Gary E&G 5 '34 A	61⅜	60	61
15	Gatin P 5 '56	62	61¼	61¼
7	Gatin P 6 '41	49	48	48
1	Gatin P 6 '41 B	47½	47½	47½
12	Gen Mot Ac 5 '36	102½	102½	102½
1	Gen Pub Ut 6½ '56	24⅜	24⅜	24⅜
3	Gen P Ut 6½ '33	28¼	28	28
2	Gen Rayon 6 '48xw	28¾	28¼	28¼
2	Gen W Wk 5 '43 A	42¼	42¼	42¼
30	Geo Pow 5 '67	80½	79⅛	79¾
4	Geo P & L 5 '78	58	57	57
17	Gillette 5 '40	100⅜	100⅛	100⅜
10	Glen Ald Coal 4 '65	55	55	55
10	Grand Tk 6½ '36	99	98	98¼
13	Gt Nor P 5 '35	100½	100½	100½
10	Gt West P 5 '46	102	102	102
2	Greenwich W&G 5A	64½	63½	64½
7	Guar Inv 5 '48 A	38	38	38
11	Gulf Oil Pa 5 '37	99½	99⅛	99½
2	Gulf St Ut 4½ '61B	69¼	69¼	69¼
2	Gulf St Ut 5 '56 A	72⅞	72⅞	72⅞
	H			
5	Hackensack Wat 5A	95	95	95
15	Hood Rub 7 '36	51	50⅛	51
5	Hood R 5½ '36	40⅛	40⅛	40⅛
1	Houst G G 6 '43 A	47	47	47
24	Houst L&P 4½ '81E	90	89¼	89¼
5	Houst L&P 5 '53 A	98	98	98
	I			
1	Idaho Pow 5 '47	97½	97½	97½
4	Ill Cent 4½ '34	36¾	36⅜	36⅜
18	Ill P & L 5 '56 C	65	64⅝	65
12	Ill P & L 5½ '57	56½	55½	55½
3	Ill P & L 6 '53 A	70¼	70	70¼
4	Ill P & L 5½ '54 B	67⅝	67¼	67¼
1	Ind El 6½ '53 B	81	81	81
4	Ind E 5 '51 C	71	70	71
3	Ind Serv 5 '50	33	33	33
9	Ind Serv 5 '63 A	32¾	32	32¾
54	Indapls P&L 5 '57 A	87⅜	86½	87
11	Insull Ut Inv 6 '40B	1½	1¼	1¼
8	Inter P Sec 7 '57 E	89	88⅝	89
40	Inter P Sec 6½ '55C	88	88	88
1	Int Salt 5 '51	78	78	78
1	Inter Sec Am 5 '47	45½	45½	45½
1	Inter I & S 5½ '46A	43	43	43
1	Inters Pow 6 '52	47	47	47
10	Inters Pow 5 '57	61	60⅞	60¾
4	Inters P S 5 '56 D	69¼	69	69
3	Inters P S 4½ '58	61⅞	61½	61⅞
1	Iowa-Neb L&P 5 '57	82	82	82
8	Iowa P&L 4½ '58A	86⅛	86⅛	86⅛
1	Iowa P S 5 '57	80⅛	80½	80½
1	Iowa Ry&L 5½ '45A	86¼	86¼	86¼
	J			
5	Jamaica W 5½ '55A	100¼	100¼	100¼
23	Jer CP&L 4½ '61 C	88¾	88½	88¾
1	Jer CP&L 5 '47 B	96¼	96¼	96¼
	K			
1	Kans P&L 6 '55 A	90	90	90
5	Ky Util 5 '61 H	71	69½	71
1	Kop G & C 5½ '50	74	74	74
2	Leh P S 6 2026 A	72	72	72
3	Lib McN & L 5 '42	56⅝	56⅝	56⅝
5	Los Ang G&E 5 '39	104	104	104
4	Los Ang Pac 4 '50	51¼	51¼	51¼
2	LouG&E Ky4½ '61C	97½	97½	97½
1	Louis P&L 5 '57	86	86	86
1	Luzerne G&E 6 '54	102	102	102
	M			
7	Manitob P 5½ '51A	45	43½	43½
1	McCord R 6 '43	20	20	20
1	Memph P&L 5 '48	98½	98½	98½
5	Metro Ed 5 '62 F	86	86	86
3	Mid West Ut 5 '32	8½	8⅛	8⅛
4	Mid W Ut 5 '33	8	7¼	7¼
1	Mid W Ut 5 '34	8	8	8
2	Mid W Ut 5 '35	7¾	7¼	7¾
3	Minn G L 4½ '50	80	80	80
2	Minn Gen El 5 '34	102½	102½	102½
1	Minn P&L 5 '55	80	80	80
2	Miss Riv F 6 '44ww	86	86	86
2	Miss P&L Co 5 '57	78	78	78
3	Mo P Sv 5 '47 A	56½	55¼	55¼
6	Monon WP 5½ '53B	69¾	68¼	68¼
1	Mont Dak P 5½ '34	40	40	40
44	Montr LH&P 5 '51A	91½	90	90
1	Mont LH&P 5 '70 B	89	89	89
6	Munson SS 6½ '37	10½	10	10
	N			
6	Narragansett 5 '57	98⅞	98¼	98⅞
27	Narragan 5 '57 B	98½	98⅜	98½
2	Natl El P 5 '78	3¾	3½	3½
6	Nat P&L 6 2026 A	77	76¾	76¾
6	Nat P Sv 5 '78	19⅞	19½	19⅝
10	Nevada Cal E 5 '56	62	61½	62
12	N Eng G&E 5 '50	54¼	53¼	53¼
7	N Eng G&E 5 '48	53	53	53
9	N Eng Pow 5½ '54	60⅞	60⅜	60⅞
1	N Orl P S 4½ '35	57½	57½	57½
8	NY Ch&StL 6 '35	21	21	21
32	NY P&L 4½ '67	92¾	91⅜	92
6	NY St E&G 4½ '80	83⅞	82⅝	83⅞
2	Niag Fall P 6 '50	106½	106	106
3	Niag Fall P 5 '59 A	100¾	100⅝	100⅜
2	Nor Am L&P 5 '36	80½	80½	80½
10	N Am L&P 5½ '56A	44½	43	43⅝
3	N Ind G&E 6 '52	95	95	95
3	N Ind P S 5 '69	84⅜	84⅜	84⅜
2	N Ind P S 5 '66 C	85	84	85
13	N O P&L 5½ '51	98⅞	97½	98
5	No State P 4½ '61	90⅞	90½	90½
4	Nor Tex Ut 7 '35 xw	87	87	87
3	NW Pow 6 '60	15	14¾	15
	O			
2	Ohio Edis 5 '60	94¼	94¼	94¼
12	Ogden Gas 5 '45	94	93⅞	93⅞
2	Ohio Pow 5 '52 B	101½	101	101½
3	Ohio Pow 4½ '56 D	93⅜	93⅛	93⅜
1	Ohio Pub S 5 '54 D	80¼	80¼	80¼
14	Okla G & E 5 '50	83⅜	83	83⅜
3	Okla P&W 5 '48 A	60	60	60
2	Oswego Falls 6 '41	55⅜	55⅜	55⅜
	P			
55	Pac G&E 4½ '57 E	96¾	96⅛	96½
14	Pac G&E 4½ '60 F	96½	96⅛	96¼
6	Pac G&E 5 '55 D	101⅝	101⅝	101⅝
2	Pac G&E 5½ '52 C	104⅛	104⅛	104⅛
8	Pac P & L 5 '55	63⅜	63	63
2	Pac Wes Oil 6½ '43	65	65	65
1	Palmer Louis 6 '38	81	81	81
1	Pen C P&L 4½ '77	77	77	77
1	Pen El 4 '71 F	72	72	72
3	Pen Oh Ed 6 '50	76	76	76
1	Pen Oh Ed 5½ '59B	66	66	66
1	PenOh P&L 5½ '54A	98⅝	98⅝	98⅝
1	Pen Pow 5 '56	99¼	99¼	99¼
5	Pen W&P 5 '40	105	104	104
20	Peo G L&C 6 '57 C	103⅞	103⅛	103⅞
5	Phila El 5 '66	107⅝	107½	107⅝
1	Phila El P 5½ '72	106	106	106
1	Piedm El 6½ '60 A	63⅜	63	63⅜
3	Pitts Coal Co 6 '49	83	83	83
2	Pot El Pow 5 '36	105	105	105
10	Pow C Can 4½ '59B	40	38⅛	38⅛
5	Pub S N Ill 5 '56	87	86¼	87
1	Pub S N Ill 4½ '80E	82½	82½	82½
15	Pub S N Ill 4½ '81F	83	82⅛	82½
38	Pub S N Ill 6½ '37G	100⅜	100⅜	100⅜
3	Pub Svc NJ 6 ctfs	112	112	112
8	Pub S S 5½ '49 A	68	68	68
14	Pu Sd P&L 5½ '49	69	67	67
1	Pu Sd P&L 5 '50 C	66	66	66
11	Pu Sd P&L 4½ '50D	59¼	58½	58½
	R			
4	Rem Arms 5½ '33	93¾	92¼	93¾
1	Rep G 6 '45 A cod	16	16	16
4	Roch Cen P 5 '53	45⅛	45⅛	45½
1	Roch Ry & Lt 5 '54	104	104	104
1	Ryerson & S 5 '43	81	81	81
9	St L G & C 6 '47	14¾	14	14⅜
	S			
6	Safe Har W 4½ '79	98⅛	98⅛	98⅛
2	SanD G&E 5½ '60D	104¼	104¼	104¼
3	Seattle Lt 5 '49	43	40½	40½
1	Shaw W&P 4½ '67A	60	60	60
1	Sioux C G&E 6 '49B	87	87	87
1	S E P&L6 2025A xw	70½	70½	70½
2	So Cal Ed 5 '51	102⅜	102⅛	102⅛
1	So Cal Ed 5 '52	102⅜	102	102
11	So Cal Ed 5 '54	102½	101⅞	102½
1	So Cal Gas 4½ '61	88½	88½	88½
4	So Gas 6½ '35 xw	91	90⅞	91
1	So Ind Ry Co 4 '51	41	41	41
4	So I G&E 5½ '57	102⅜	102¼	102¼
1	Southern N G 6 '44	42	42	42
1	So P U 5 '43	98	98	98
1	So'west G&E 5 '57A	79⅞	79⅝	79⅝
6	So'west N G 6 '45	31	30⅞	30⅞
2	So'w P&L 6 2022A	54¼	54¼	54¼
2	Staley Mfg 6 '42	73	72¼	72¼
4	Stand G&E 6 '35	56	56	56
3	Stand G&E 6 '35cvt	58	56½	56½
11	Stand G&E 6 '51	47¾	46½	46½
6	Stand G&E 6 '66	47⅞	47	47
2	Stand P&L 6 '57	45	44¾	44¾
2	Sun Oil 5½ '39	100⅛	100⅛	100⅛
1	Superp Ill 4½ '70	70	70	70
4	Swift & Co 5 '40	94	93¾	93¾
2	Swift & Co 5 '44	102	101¾	101¾
	T			
8	Tex El S 5 '60	80½	80½	80½
2	Tex Gas Ut 6 '45	20	20	20
12	Tex P&L 5 '56	80¾	79¾	80¼
1	Thermoid 6 '34	41½	41½	41½
1	Tide W P 5 '79 A	62½	62½	62½
68	Toledo Ed 5 '62	95¾	95¼	95⅜
1	Twin CRTr 5½ '52A	28	28	28
	U			
4	Ulen & Co 6 '44	15	14	15
3	Union El 5 '67 B	100½	100½	100½
1	Union El 5 A '54	100⅜	100⅜	100⅜
20	Union Gulf C 5 '50	99¾	99¾	99¾
1	Un L&P 5 '74	51	51	51
4	Un L&P 6 '75	49¼	48½	48½
1	Un L&P 5½ '59	73½	73½	73½
11	Un L&R 5½ '52	52	51¾	52
1	Un L&R 6 '52 A	80½	80½	80½
5	U S Rub 6 '33	91⅞	90½	90½
1	U S Rub 6½ '37	38¼	38¼	38¼
1	U S Rub 6½ '38	37⅛	37⅛	37⅛
1	U S Rub 6½ '39	37⅛	37⅛	37⅛
1	Utah P&L 6 2022 A	57	57	57
2	Utica G&E 5 D '56	101	101	101
	V			
10	Van Camp Pg 6 '48	17	16	17
1	Virg El&P 5 '55 A	95½	95½	95½
1	Virg Pub S 6 '46	50	50	50
1	Virg P S 5½ '46 A	72	72	72
	W			
3	W News Del 6 '44	24	24	24
3	West Pa 5 2030	54½	54½	54½
3	W Tex Ut 5 '57 A	47	46¼	46¼
13	W Un G&E 5½ A	80¼	79⅝	79⅝
4	Wisc El P 5 '54 A	99¾	99¾	99¾
	FOREIGN BONDS.			
13	Bogota Mg Bk 7new	20	19	20
1	Buen A Pr 7½ '47	31⅞	31⅞	31⅞
3	Buen A Prv 7 '52	24¾	24¾	24¾
2	Cent Bk G 6 '52 A	39⅜	39⅜	39⅜
33	Cent Bk Ger 6 '51B	52¼	51¾	52
10	Cent Ger P 6 '34	53¾	53¾	53¾
8	Chile Mtg Bk 6 '31	11	11	11
1	Com Pvt Bk 5½ '37	51½	51½	51½
1	Cubn Tel 7½ '41 A	76	76	76
1	Danish Con 5½ '55	76	76	76
11	Ercole M El 6½ A	65	64¼	64¼
15	Europ El 6½ '65 xw	60⅛	60	60
7	Europ Mg 7 '67 C	31⅛	30½	31⅛
1	Fin Ind Bk 7 '44	68	68	68
5	Ger C Mun 7 '47	44	44	44
6	Ger C Mun 6 '47	44¾	44	44
6	Hamburg El 5½ '38	60	59	60
3	Hanover St 6½ '49	39⅜	39⅜	39⅜
6	Hanover City 7 '39	42½	42⅜	42⅜
2	Havana Dks 7 '37 A	98¾	98⅜	98⅜
4	Isarco Hyd El 7 '52	75	75	75
8	Ital Sup P 6 '63 A	48½	48	48
1	Maranhao Braz 7 '58	6⅞	6⅞	6⅞
2	Medellin Col 7 '51	10⅜	10⅜	10⅜
2	Melbrne El 7½ '46	91	91	91
1	Prussia El 6 '54	43¼	43¼	43¼
1	Ruhr Gas 6½ '53 A	47	47	47
2	Ruhr Hous 6½ '58	41¼	41¼	41¼
5	Russian 6½ '19	2	2	2
2	Russian 5½ '21	1⅞	1⅞	1⅞
5	Santiago-Chile 7 '61	5	5	5
2	Sauda Falls 5 '55 A	12½	12½	12½
14	Terni El 6½ '53	70¾	70	70¼
4	Un Ind 6 '45	49⅝	49⅜	49⅜

XD—Ex dividend. EX—First sale since ex dividend date or dates. XR—Ex rights. (a) Plus extra or extras. (b) Including extra or extras. (d) Payable in scrip. (e) Paid last year. (f) Payable in stock. (g) Paid so far this year. (h) Cash or stock. (m) Also extra cash or stock dividends paid since January 1. (ur) Under rule. (ww) With warrants. (xw) Without warrants.

CHICAGO STOCKS.

(Furnished by W. B. Hibbs & Co.)

	Bid.	Asked.
Yellow Taxi	7	8
Thompson	9	9½
Wahl	¼	½
Butler Bros	2	2¼
National Leather	1⅜	1½
Swift	7½	7¾
Swift International	15¼	15¾
Libby, McN & Libby	2	2¼
Midwest Oil	¼	½
City Con com		
City Con pf	1	5
Edison	69	71
Public Service, $100 par	41	46
Public Service, no par	43	48
Quaker com	80½	82
Quaker pf	104¾	
Bendix	9⅜	9¾
Borg Warner	7⅝	7⅞
Ill Brick	3⅞	4¼
U S Gypsum	17½	19
Gt Lakes Dock & Dredge	7½	8¼
Associated Apparel Ind.		1⅛
Balaban & Katz	5⅛	15
Cons com		½
Cons pf	2¾	4½
Electric Household	3⅛	4½
McCord	1⅜	1⅞

BALTIMORE SECURITIES.

Baltimore, Dec. 2.—Closing prices:

Arundel Corporation	18¾
Com Credit pf	18¾
Fidelity & Deposit Md	44½
Maryland Casualty	4
New Amsterdam Casualty	17
Uni Rys & Elec	.12
U S Fidelity & Guar	4⅛

FLOUR MARKET.

New York, Dec. 2 (A.P.).—Flour firm; spring patents, 3.50@3.80; hard winter straights, 3.25@3.50.

Minneapolis, Dec. 2 (A.P.).—Flour, 20 higher. Carload lots, family patents, 4.15@4.25 a barrel in 98-pound cotton sacks. Shipments, 26,025. Bran, 8.00@8.50.

LIVE STOCK PRODUCE

CHICAGO.
(Associated Press.)

HOGS—Receipts, 20,000, including 7,000 direct; steady to 5 lower; 140 to 170 lbs., 3.25@3.40; top, 3.45; 180 to 290 lbs., 3.25@3.30; few 3.35; good pigs, 3.00@3.25; packing sows mostly 2.40@2.65; shippers, 4,000; estimated holdover 2,000; light light good and choice, 140 to 160 lbs., 3.25@3.45; light weight, 160 to 200 lbs., 3.25@3.40; medium weight, 200 to 250 lbs., 3.25@3.35; heavy weight, 250 to 350 lbs., 3.00@3.30; packing sows, medium and good, 275 to 500 lbs., 2.35@2.85; pigs, good and choice, 100 to 130 lbs., 3.00@3.40.

CATTLE—Receipts, 1,500; calves, 600; light steers and yearlings, scarce, steady; no reliable outlet for weight bullocks, especially common to medium kinds, nor for fat cows and weight heifers; desirable light heifers steady; several loads thick fleshed, 1,200 to 1,350 lb. steers, 4.85@5.25; best light heifers, 6.25; no choice light steers here; slaughter cattle and vealers, steers and choice 600 to 900 lbs., 5.75@7.50; 900 to 1,100 lbs., 5.75@7.75; 1,100 to 1,300 lbs., 5.50@8.00; 1,300 to 1,500 lbs., 5.50@8.00; common and medium, 600 to 1,300 lbs., 3.50@6.00; heifers, good and choice, 550 to 850 lbs., 4.75@7.00; common and medium, 3.00@5.00; cows, good and choice, 2.50@3.75; common and medium, 1.85@2.50; low cutter and cutter, 1.25@1.85; bulls (yearlings excluded), good and choice (beef), 3.25@4.25; cutter to medium, 2.50@3.25; vealers (milk fed), good and choice, 4.25@5.75; medium, 3.50@4.25; cull and common, 2.50@3.50; stocker and feeder cattle, steers, good and choice, 500 to 1,050 lbs., 4.25@6.25; common and medium, 3.00@4.75.

SHEEP AND LAMBS—Receipts, 9,000; less active than early, mostly steady; bulk desirable native lambs, 5.50@6.00 to packers; numerous loads, 6.00@6.15, to city butcher; fed Westerns, 5.50@6.10; choice 90-lb. yearling wethers, 4.75; slaughter sheep and lambs, lambs 90 lbs. down, good and choice, 5.50@6.25; medium, 4.50@5.50; all weights, common, 4.00@4.50; ewes, 90 to 150 lbs., medium to choice, 1.25@2.75; all weights cull and common .75@2.00; feeding lambs, 50 to 75 lbs., good and choice, 5.00@5.50.

BALTIMORE.

APPLES—No quotations on Jonathans; U. S. 1s, 2½-inch minimum, Delicious, 1.25@1.50; ungraded, 65@85.

EGGS—30@38.

CHICKENS—Roosters, 7@8. Others unchanged.

CATTLE—Receipts, 125; steady prices; good to choice, 5.75@6.00; medium to good, 5.00@5.75; fair to medium, 4.00@5.00; plain to fair, 3.50@4.00; common to plain, 3.00@3.50; bulls, medium to good, 2.75@3.25; fair to medium, 2.25@2.50; plain to fair, 1.75@2.00; common to plain, 1.25@1.75; heifers, good to choice, 4.50@5.00; medium to good, 4.00@4.50; fair to medium, 3.50@4.00; plain to fair, 3.00@3.50; common to plain, 2.50@3.00.

SHEEP AND LAMBS—Receipts, 1,000; lower; sheep, 50@2.00; lambs, good to choice, 6.25@6.60; common to medium, 3.00@5.00.

HOGS—Receipts, 1,500; steady; light, 3.95@4.15; medium, 3.85@4.10; heavies, 3.65@3.90; roughs, 2.60@3.20; light pigs, 3.95@4.20; pigs, 3.95@4.20; Western hogs, 10@20 cents higher than quotations.

CALVES—Receipts, 75; slow at about steady prices; good to choice, 5.50@6.00; common to medium, 3.00@4.50.

NEW YORK.

SUGAR—Raw was quiet early today but the tone was easy with sugars offered at last paid prices of 2.90. Sales were reported made at 2.87, or 3 points below the last previous sales.

Refined was unchanged at 4.15 for fine granulated with demand light and of a hand-to-mouth character. Some resale sugars were around at 4.12½.

COFFEE—Spot, steady; Rio No. 7, 8¼; Santos No. 4, 10¼. Rio futures closed barely steady; sales, 4,000 bags. December, 5.85; March, 5.66; May, 5.40; July, 5.32; September, 5.22. Santos futures barely steady; sales, 17,000 bags. December, 9.25; March, 8.34; May, 8.02; July, 7.82; September, 7.71.

PHILADELPHIA.

LIVE POULTRY—Spring chickens, ordinary, 9@10; turkeys, fancy, young hens, 18@20.

Butter, dressed poultry, flour, hay and cheese unchanged.

EGGS—Receipts, 6,505. Market steadier with improved demand. Majority of buying interest centered around refrigerator and cheap fresh stock. Supplies light and quite closely held. All classes unchanged.

Alexander

KERENSKY

SLAYS THE

Bolshevist Bogey

One of the greatest figures in Russia's history pulls aside the veil of secrecy and propaganda that has so recently hidden Russia's progress under the famous "Five-Year Plan" . . . Read this great story and see wherein Russia has succeeded and in what it has failed!

AN EXCLUSIVE FEATURE OF TOMORROW'S Sunday Post Magazine Section ILLUSTRATED IN COLORS

●

Machine Age Is Cupid's Ally

The patriarchal system of marriage has been replaced by that of romantic love—claims this interesting story by Carol Bird.

Women Will Prevent War

Baroness Mantica-Veszi, who served as a war correspondent, gives her ideas of what women can do to avert future conflicts.

Beautiful and Not Dumb—

Dr. Austin Clark, of the Smithsonian Institution, speaks of butterflies—not blondes—and tells how they make love, fight and get intoxicated.

The Juvenile Crime Problem

Katherine F. Lenroot, U. S. Dept. of Labor, tells how Uncle Sam has been aroused by the problems of 200,000 boy hoboes and how he will deal with them.

"World-Series" Football

Will a football "world's series" of professional teams become a new branch of America's great outdoor entertainment? Lud Wray (University of Pennsylvania) answers the question!

"Vignettes of Life"

A full page of colored cartoons by the celebrated artist, J. Norman Lynd, vies for your interest with the complete short story "The Leopard Girl" by Myron Reed Huff . . . Don't fail to see everyone of these great features in tomorrow's

Sunday Post MAGAZINE

●

"THE PARADINE CASE"

The most sensational new serial story of recent years . . . A complete courtroom record of the trial of beautiful Mrs. Paradine for the poisoning of her husband, the blind Col. Paradine . . . Follow the story like your daily news. Begin with the first big installment in the main news section of tomorrow's Sunday Post.

●

GOLF . . . as the EXPERTS play it . . .

How to play every club in the bag, as described by the leading exponent of each individual shot among the professionals of Washington's 14 Country Clubs . . . A series of 28 instructive and entertaining articles now appearing in daily and Sunday editions of The Washington Post.

●

AND DON'T FAIL TO SEE THE BIG COLORED COMIC AND ROTOGRAVURE PICTURE SECTIONS OF TOMORROW'S

The Washington Post

"The Capital's Greatest NEWSpaper"

The only morning newspaper in Washington offering the services of the Associated Press

CAPT. ELLIS HARING TO JOIN PARK OFFICE

Appointed as Assistant to Col. Grant, Succeeding Capt. Chisolm.

Orders detailing Capt. Ellis E. Haring, Corps of Engineers, to Washington as assistant director of Public Buildings and Public Parks were issued yesterday at the War Department. The officer will relieve Capt. E. N. Chisolm, who has been assigned to duty at Fort Humphreys, Va., as first assistant to Lieut. Col. U. S. Grant 3d, director of public buildings and parks.

Capt. Haring served in the office of public buildings and parks in 1924 and 1925. At the present time he is on duty with the 103d Division in Denver.

Col. Grant's new assistant is 41 years old, married and has one son. He was born in Jersey City, N. J., was graduated from Pennsylvania Military Academy in 1913 and later attended the Army Engineering School. He served in the World War and later in Germany and has been decorated with the Order of the Purple Heart.

Capt. Chisolm was honored at a farewell luncheon yesterday, given by his coworkers. His new tour of duty with engineer troops at Fort Humphreys begins December 15. At yesterday's luncheon, Frederic A. Delano and Charles W. Eliot 2d, of the National Capital Park and Planning Commission, presented Capt. Chisolm with an engraved resolution adopted by the commission lauding his services and a map with projects on which he has worked especially noted.

Railways to Cut Inaugural Fares

Two Cents a Mile Rate Would Reduce Cost Almost Half.

Special rates on railroads throughout the country will be placed into effect for the inauguration of President-elect Roosevelt on March 4, it was announced yesterday.

The Greater National Capital committee of the Washington Board of Trade, was advised by railroad traffic managers that a rate of 2 cents a mile has been tentatively agreed upon. This, it was pointed out, would make a round trip equal approximately to the fare of a one-way ticket.

Coach excursion fares will be established from numerous points. A $5 fare from New York and a $3.50 rate from Philadelphia were cited among others. The special rates will be available on March 1, 2, and 3, it was declared.

Final Tree Is Planted In Washington's Honor

Twenty-two million tree-planting ceremonies have been recorded on the honor rolls of the American Tree Association during the past year in honor of George Washington, Col. Wade H. Cooper stated in an address yesterday afternoon at the final tree planting of the Bicentennial year by the Columbia Historical Society, on Constitution avenue.

In addition to those recorded on the honor rolls of the Tree Association, he stated that it was estimated that about 8,000,000 more trees have been planted in various parts of the country as a tribute to the memory of the founder of our country. He also paid tribute to Gen. Washington as a soldier, a patriot and a statesman.

Roosevelt and Garner Clubs Discuss Deficit

A meeting of allied colored Roosevelt and Garner Clubs was held Thursday night in the Lewis Building, Eleventh and U streets northwest, with the purpose of devising ways and means to take up a deficit of $520 incurred in the recent campaign, but underwritten by Mack D. Rowe, chairman. Representative Small, of North Carolina, made the principal address, outlining procedure which might be followed in extending activity of the clubs.

Other speakers were James H. Howard, Joseph H. Ware, Armond W. Scott, Effie Pettis and T. Du Port Georges. The deficit, it was the consensus of opinion, should not be submitted to the Democratic national committee, but wiped out through efforts of the allied colored organizations here and in the vicinity.

Today's Happenings

Card Party—Sacred Heart Home, Hyattsville, Md., 2 o'clock.

Luncheon—Harvard Club, the University Club, 1:15 o'clock.

Meeting—U. S. Naval Reserve Officers' Association, Willard room, the Willard, 9 a. m.

Breakfast — National League of American Pen Women, large ballroom, the Willard, at noon.

Dance—Riggs National Bank Club, Willard room, the Willard, 9 p. m.

Dance—Senior Prom, National University Law School, large ballroom, the Willard, 10 p. m.

Meeting — Federation of Citizens Associations, board room, the District Building, 8 o'clock.

Luncheon and Food Sale—Sanctuary Society, St. Anthony's Church, Twelfth and Monroe streets northeast.

Address—Dr. Abram Simon, Washington Hebrew Congregation, morning.

Meeting—National Association of Retired Federal Employes, Room 2007, Eighteenth and D streets northwest, 2 o'clock.

Dance—Curley Club, Continental Hotel, 9 o'clock.

Washington Couple Wed in Maryland.

Carl Duffy, 1246 Tenth street northwest, and Miss Myra Lee Davis, 1318 D street southeast, were married in Ellicott City last Friday by the Rev. H. D. Stewart, of the Emory M. E. Church of that city.

BAND CONCERT.

U. S. SOLDIERS' HOME BAND
Stanley Hall—5:30 o'Clock.

March, "Carry On" ... Lake
Overture, "Innesfallen" ... (Koppitz)
Descriptive, "Storm King of the Mountain" ... (Curtis)
Excerpts from musical comedy, "Miss Springtime" ... (Kalman)
Tango, "Argentine Nights" ... (Donato)
Waltz suite, "Baron Trenck" ... (Albini)
Finale, "National Emblem" ... (Bagley)
"The Star-Spangled Banner."

FOREIGN NEWS IN BRIEF

Sydney, Australia, Dec. 2 (A.P.).—J. T. Lang, former premier of New South Wales, called the deputy premier a "Mad Mullah" today, then ran out of the legislative assembly before the sergeant at arms could lay a hand on him. This was during debate toward the end of an all-night session. Mr. Lang's reference was to Lieut. Col. M. F. Bruxner, the deputy premier.

Nice, France, Dec. 2 (A.P.).—Eugene Brieux, dramatist and member of the French Academy, is suffering from an attack of pleurisy, which is causing concern because of his age. He is 74.

Copenhagen, Dec. 2 (A.P.).—Leon Trotsky, the exiled Russian Bolshevik who came here to lecture on the Russian revolution, left today on the way back to his exile home on the Island of Prinkipo in Turkey.

London, Dec. 2 (A.P.).—Members of the House of Commons today narrowly escaped an accident when a big lamp lowered from the roof fell on the seats shortly after the members had left the hall. The electric wires burst into flames, which were extinguished by workmen. The incident was seen by members who returned to the chamber.

Warsaw, Poland, Dec. 2 (A.P.).—Police used their clubs and fire hose on Polish student demonstrators today, an aftermath of previous rioting this week which resulted fatally for two Polish students. The Polish demonstrators demanded punishment of Jewish rioters and dissolution of Jewish fraternities, and threatened to continue their actions until the Jewish question was solved in Poland.

Para, Brazil, Dec. 2 (A.P.).—Persistent but unconfirmed rumors from the vicinity of Leticia say that the Brazilian cruiser Floriano recently sank a Peruvian launch in frontier waters there. The ministry of marine at Rio de Janeiro has received no confirmation.

Hankow, Dec. 2 (A.P.).—Wireless dispatches from the American Yangtze Rapids Steamship Co.'s steamer Iping today reported the killing of several members of her crew, all Chinese, by bandits' shellfire. The dispatches said the bandits were deployed along the Yangtze's shores 35 miles below Ichang, a city of 35,000, due west of here, in Hupeh province.

Cantata to Be Sung At Epiphany Church

The services at the Church of the Epiphany will be as follows: Holy communion at 8 a. m., church school at 9:30, holy communion and sermon by the rector at 11, young people's fellowship at 6:30 p. m.

At 8 o'clock there will be a cantata, "The Life Everlasting," by H. Alexander Matthew. The soloists will be Lillian Latham, soprano; Nancy Williamson, contralto; Kroom Bagranoff, tenor; Ambrose Durkin, bass. Choir of 40 voices under the direction of Adolf Torovsky, organist and choir master.

Roper Will Lead Revamping Body

American University Fund Problems to Undergo Committee Study.

A "reorganization committee," headed by Daniel C. Roper, former commissioner of internal revenue, has been appointed at American University to cope with admitted difficult economic problems confronting that institution, it was revealed yesterday by Dr. A. C. Christie, president of the Board of Trustees.

Naming of the committee yesterday was the first definite statement of the university's affairs to be made public, although rumors of difficulties at the college have been current in educational circles some time.

One of the most important changes in the reorganization of the university is transfer of the graduate school from its present location, 1901 F street northwest, to the Liberal Arts campus, Massachusetts and Nebraska avenues. This proposal will make possible sale of the downtown properties, which certain of the college alumni groups oppose.

PROPOSALS

PROPOSALS FOR THE CONSTRUCTION and installation of kitchen equipment in Air Corps Barracks will be received in the office of the Constructing Quartermaster at Bolling Field, D. C., until 2 o'clock p. m., Eastern Standard Time, DECEMBER 19, 1932, and then publicly opened. Plans and specifications may be had upon application to that office accompanied by certified check for ten dollars ($10.00) drawn to the order of the Treasurer of the United States. no28de3,6,10,13

PROPOSALS WILL BE RECEIVED BY THE Bureau of Supplies and Accounts, Navy Department, Washington, D. C., until 10 o'clock a. m., DECEMBER 13, 1932, for furnishing bomb body forgings to the Navy Yard, Washington, D. C. Apply for proposals to the Bureau of Supplies and Accounts. J. J. CHEATHAM, Paymaster General of the Navy. 3,10

LEGAL NOTICES

DAVID N. HOUSTON, Attorney, American Security & Trust Co.

SUPREME COURT OF THE DISTRICT OF Columbia, holding Probate Court. No. 44109. Administration. This is to give notice that the subscriber, of Washington, D. C., has obtained from the Probate Court of the District of Columbia letters testamentary on the estate of Rosalie Graves, late of Washington, D. C., deceased. All persons having claims against the deceased are hereby warned to exhibit the same, with the vouchers thereof, legally authenticated, to the subscriber on or before the 25TH DAY OF NOVEMBER, A. D. 1933; otherwise they may by law be excluded from all benefit of said estate. Given under my hand this 1st day of December, 1932. AMERICAN SECURITY & TRUST CO., by Robert L. Flather, Assistant Secretary. Attest: (Seal.) THEODORE COGSWELL, Register of Wills for the District of Columbia, Clerk of the Probate Court. de3,10,17

WILLIAM H. LABOFISH, Attorney, 1427 Eye St. N.W.

SUPREME COURT OF THE DISTRICT OF Columbia, holding Probate Court. No. 44197. Administration. This is to give notice that the subscriber, of the District of Columbia, has obtained from the Probate Court of the District of Columbia letters of administration on the estate of Robert S. Akers, late of the District of Columbia, deceased. All persons having claims against the deceased are hereby warned to exhibit the same, with the vouchers thereof, legally authenticated, to the subscriber on or before the 25TH DAY OF NOVEMBER, A. D. 1933; otherwise they may by law be excluded from all benefit of said estate. Given under my hand this 25th day of November, 1932. WILLIAM H. LABOFISH, Chandler Building. Attest: (Seal.) THEODORE COGSWELL, Register of Wills for the District of Columbia, Clerk of the Probate Court. de3,10,17

FREDERICK S. TYLER, Attorney, Woodward Building.

SUPREME COURT OF THE DISTRICT OF Columbia, holding Probate Court. No. 43905. Administration. This is to give notice that the subscriber, of the District of Columbia, has obtained from the Probate Court of the District of Columbia letters of administration c. t. a. on the estate of Eleanor A. Lamson, late of the District of Columbia, deceased. All persons having claims against the deceased are hereby warned to exhibit the same, with the vouchers thereof, legally authenticated, to the subscriber, on or before the 28TH DAY OF NOVEMBER, A. D. 1933; otherwise they may by law be excluded from all benefit of said estate. Given under my hand this 28th day of November, 1932. CAROLINE T. LAMSON, 1715 Kilbourne place northwest, Washington, D. C. Attest: (Seal.) THEODORE COGSWELL, Register of Wills for the District of Columbia, Clerk of the Probate Court. 3,10,17

LEGAL NOTICES

TREASURY DEPARTMENT, OFFICE OF THE COMPTROLLER OF THE CURRENCY, Washington, D. C., Sept. 3, 1932. Notice is hereby given to all persons who may have claims against "Bank of Brightwood," Washington, D. C., that the same must be presented to Claude H. Woodward, Receiver, with the legal proof thereof, within three months from this date, or they may be disallowed. J. W. POLE, Comptroller of the Currency. se5tode6inc

PEELLE, OGILBY & LESH, Attorneys, 1422 F Street Northwest.

SUPREME COURT OF THE DISTRICT OF Columbia, holding Probate Court. No. 44177. Administration. This is to give notice that the subscriber, of the District of Columbia, has obtained from the Probate Court of the District of Columbia letters testamentary on the estate of Claude Henry Disney, late of the District of Columbia, deceased. All persons having claims against the deceased are hereby warned to exhibit the same, with the vouchers thereof, legally authenticated, to the subscriber, on or before the 23D DAY OF NOVEMBER, A. D. 1933; otherwise they may by law be excluded from all benefit of said estate. Given under my hand this 23d day of November, 1932. LENA E. MAGANNO, 7059 Blair road, Takoma Park, D. C. Attest: (Seal.) THEODORE COGSWELL, Register of Wills for the District of Columbia, Clerk of the Probate Court. 3,10,17

JOHN A. BRESNAHAN, Attorney, Woodward Building.

SUPREME COURT OF THE DISTRICT OF Columbia, holding Probate Court. No. 43812. Administration. This is to give notice that the subscriber, of the District of Columbia, has obtained from the Probate Court of the District of Columbia letters of administration on the estate of Andrew J. Stephenson, late of the District of Columbia, deceased. All persons having claims against the deceased are hereby warned to exhibit the same with the vouchers thereof legally authenticated, to the subscriber on or before the 22D DAY OF NOVEMBER, A. D. 1933, otherwise they may by law be excluded from all benefit of said estate. Given under by hand this 22d day of November, 1932. ALBERT H. BREWOOD, 611 Twelfth street northwest. Attest: (Seal.) THEODORE COGSWELL, Register of Wills for the District of Columbia, Clerk of the Probate Court. 3,10,17

BUTLER & KRATZ, Attorneys, 719 Investment Building, Washington, D. C.

SUPREME COURT OF THE DISTRICT OF Columbia, holding Probate Court. No. 44183. Administration. This is to give notice that the subscribers, of the State of New York, have obtained from the Probate Court of the District of Columbia ancillary letters testamentary on the estate of Maud Noble Harlan, late of the State of New York, deceased. All persons having claims against the deceased are hereby warned to exhibit the same with the vouchers thereof legally authenticated, to the subscribers on or before the 28TH DAY OF NOVEMBER, A. D. 1933, otherwise they may by law be excluded from all benefit of said estate. Given under our hands this 30th day of November, 1932. CORNELIA HAND BAIRD, 308 Park avenue, Yonkers, N. Y. HENRY MARTYN BAIRD, Jr., 308 Park avenue, Yonkers, N. Y. Attest: (Seal.) THEODORE COGSWELL, Register of Wills for the District of Columbia, Clerk of the Probate Court. 3,10,17

LOUIS F. FRICK, Attorney, 124 Seventh Street Southeast.

SUPREME COURT OF THE DISTRICT OF Columbia, holding Probate Court. No. 44019. Administration. This is to give notice that the subscriber, of the District of Columbia, has obtained from the Probate Court of the District of Columbia letters testamentary on the estate of Charles F. Frick, late of the District of Columbia, deceased. All persons having claims against the deceased are hereby warned to exhibit the same with the vouchers thereof legally authenticated, to the subscriber on or before the 13TH DAY OF OCTOBER, A. D. 1933, otherwise they may be excluded from all benefit of said estate. Given under my hand this 28th day of November, 1932. WALTER J. FRICK, 820 Madison street northwest. Attest: (Seal.) THEODORE COGSWELL, Register of Wills for the District of Columbia, Clerk of the Probate Court. 3,10,17

ERSKINE GORDON, Attorney, 619 Fourteenth Street Northwest.

SUPREME COURT OF THE DISTRICT OF Columbia, holding Probate Court. Estate of Charles Frederick Riede, deceased. No. 44172, Administration Docket 96. Application having been made herein for probate of the last will and testament of said deceased, and for letters testamentary on said estate by Federal-American National Bank & Trust Co., it is ordered this 28th day of November, A. D. 1932, that Henry L. Herley and Edward A. Riede and all others concerned appear in said court on TUESDAY, the 10th day of January, A. D. 1933, at 10 o'clock a. m., to show cause why such application should not be granted. Let notice hereof be published in the Washington Law Reporter and The Washington Post once in each of three successive weeks before the return day herein mentioned, the first publication to be not less than thirty days before said return day. JOSEPH W. COX, Justice. Attest: (Seal.) THEODORE COGSWELL, Register of Wills for the District of Columbia, Clerk of the Probate Court. 3,10,17

SIMON HIRSHMAN, Attorney, Woodward Building.

SUPREME COURT OF THE DISTRICT OF Columbia, holding Probate Court. No. 44206. Administration. This is to give notice that the subscriber, of the District of Columbia, has obtained from the Probate Court of the District of Columbia letters testamentary on the estate of Joseph Hirshman, late of the District of Columbia, deceased. All persons having claims against the deceased are hereby warned to exhibit the same, with the vouchers thereof, legally authenticated, to the subscriber, on or before the 22D DAY OF NOVEMBER, A. D. 1933; otherwise they may by law be excluded from all benefit of said estate. Given under my hand this 22d day of November, 1932. SIMON HIRSHMAN, Woodward Building. Attest: (Seal.) THEODORE COGSWELL, Register of Wills for the District of Columbia, Clerk of the Probate Court. 3,10,17

CHARLES T. CLAYTON, Attorney, Commerce & Savings Bldg.

SUPREME COURT OF THE DISTRICT OF Columbia, holding Probate Court. No. 44126. Administration. This is to give notice that the subscribers, of the District of Columbia have obtained from the Probate Court of the District of Columbia letters of administration c. t. a. on the estate of Theodore F. Sargent, late of the District of Columbia, deceased. All persons having claims against the deceased are hereby warned to exhibit the same, with the vouchers thereof, legally authenticated, to the subscribers on or before the 14TH DAY OF NOVEMBER, A. D. 1933; otherwise they may by law be excluded from all benefit of said estate. Given under our hands this 14th day of November, 1932. THOMAS W. SARGENT, VIRGINIA W. SARGENT, 322 E street northeast. Attest: (Seal.) THEODORE COGSWELL, Register of Wills for the District of Columbia, Clerk of the Probate Court. 19,26,de3

GEORGE A. PREVOST, Attorney, National Press Bldg.

SUPREME COURT OF THE DISTRICT OF Columbia, holding Probate Court. Estate of Mary Bonnell Southwick, Deceased. No. 44131. Administration Docket 96. Application having been made herein for probate of the last will and testament of said deceased, and for letters testamentary on said estate, by Emily S. Klein, it is ordered this 23d day of November, A. D. 1932, that Harry W. Tuttle, Henry F. Stoll, M. D., Mrs. E. W. Everson, Mary G. Struble, Mrs. George Wiggins, Augustine Stoll, J. Westbrook Stoll, Mrs. Edwards, Carrie Beam, Harry Beam, Horatio Beam, Frank Gustin, George Gustin, Herbert Gustin, Mrs. C. X. Smith, Robert D. Struble, Horatio G. Struble, Uzal H. Struble and the unknown heirs at law and next of kin of the deceased, and all others concerned, appear in said court on WEDNESDAY, the 4th day of January, A. D. 1933, at 10 o'clock A. M., to show cause why such application should not be granted. Let notice hereof be published in the Washington Law Reporter and The Washington Post once in each of three successive weeks before the return day herein mentioned, the first publication to be not less than thirty days before said return day. JOSEPH W. COX, Justice. Attest: (Seal.) THEODORE COGSWELL, Register of Wills for the District of Columbia, Clerk of the Probate Court. 26,de3,10

ARNOLD C. HANSEN, Attorney, 2516 Cliffbourne Place N.W.

SUPREME COURT OF THE DISTRICT OF Columbia, holding Probate Court. Estate of John A. Emmart, deceased. No. 44093. Administration Docket 96. Application having been made herein for probate of the last will and testament of said deceased and for letters testamentary on said estate by Lacy Ann Emmart Tyler, it is ordered this [illegible] day of November, A. D. 1932, that [illegible] Emmart, Robert L. Emmart, Mary Elizabeth Emmart, George E. Emmart, Lacy Ann Emmart Tyler, Mrs. Devoullon Galloway, and all others concerned, appear in said court on TUESDAY, the [illegible] day of December, A. D. 1932, at 10 o'clock a. m., to show cause why such application should not be granted. Let notice hereof be published in the Washington Law Reporter and Washington Post once in each of three successive weeks before the return day herein mentioned, the first publication to be not less than thirty days before said return day. JOSEPH W. COX, Justice. Attest: (Seal.) VICTOR S. MERSCH, Deputy Register of Wills for the District of Columbia, Clerk of the Probate Court. 19,26,de3

JOHN W. WOOD, Attorney, Evans Building.

SUPREME COURT OF THE DISTRICT OF Columbia, holding Probate Court. Estate of Charles C. Estes, deceased. No. 44132. Administration Docket 96. Application having been made herein for the granting of letters of administration on the estate of Charles C. Estes to the American Security & Trust Co., it is ordered this 21st day of November, A. D. 1932, that Ethel Wilson, Cora Burton, Juanita Karr, Robert Robbins, Bertha Fleschutz and Henrietta Robbins, and all others concerned, appear in said court on WEDNESDAY, the 4th day of January, A. D. 1933, at 10 o'clock a. m., to show cause why such application should not be granted. Let notice hereof be published in the Washington Law Reporter and The Washington Post, once in each of three successive weeks before the return day herein mentioned, the first publication to be not less than thirty days before said return day. JOSEPH W. COX, Justice. Attest: (Seal.) THEODORE COGSWELL, Register of Wills for the District of Columbia, Clerk of the Probate Court. 26,3,10

LEGAL NOTICES

GEORGE H. PALTRIDGE, Attorney, 101 Indiana Avenue Northwest.

IN THE SUPREME COURT OF THE DIStrict of Columbia, holding a Probate Court. In re Estate of Robert J. Holmes, Deceased. Administration No. 34072. Order for ratification nisi. Benjamin Ford, executor of the estate of Robert J. Holmes, deceased, having reported to the court that he has sold the decedent's real estate, as directed by the will of said decedent, known as premises numbered 2703 and 2705 Dumbarton avenue northwest, Washington, D. C., also known as lots 144 and 145 in Robert J. Holmes' subdivision of part of lots 49 and 50 in square 69, in "Holmead's Addition to Georgetown," now known as square 1239 in the City of Washington, as per plat recorded in liber 38, folio 27, of the records of the Office of the Surveyor of the District of Columbia, together with improvements thereon, to one Garth Peters, for the sum of thirty-three hundred dollars ($3300), subject to certain title conditions and to the location of the improvements, and that said purchaser has paid twelve hundred dollars ($1200) in cash and is to pay the balance of the purchase price after ratification of the sale by the court, and affidavits of two realtors having been filed fixing the value of said real estate, it is this 16th day of November, 1932, ordered, that the said sale be ratified and confirmed by the court, unless cause to the contrary be shown before the 14TH DAY OF DECEMBER, 1932, provided a copy of this order be published once a week for three successive weeks in the Washington Law Reporter and The Washington Post, prior to the expiration of that period. JOSEPH W. COX, Justice. A true copy. Attest: (Seal.) VICTOR S. MERSCH, Deputy Register of Wills for the District of Columbia, Clerk of the Probate Court. 19,26,3

SAMUEL M. BOYD, Attorney, Shoreham Building.

SUPREME COURT OF THE DISTRICT OF Columbia, holding Probate Court. Estate of Francis E. Marriott, deceased. No. 43378. Administration Docket 94. Application having been made herein for probate of the last will and testament of said deceased and for letters testamentary on said estate by Gordon Marriott, it is ordered this 21st day of November, A. D. 1932, that Chandler Marriott, non compos mentis, also that Mrs. Sarah Ann Marriott, custodian of said Chandler Marriott, both nonresidents, and all others concerned, appear in said court on WEDNESDAY, the 4th day of January, A. D. 1933, at 10 o'clock a. m., to show cause why such application should not be granted. Let notice hereof be published in the Washington Law Reporter and The Washington Post, once in each of three successive weeks before the return day herein mentioned, the first publication to be not less than thirty days before said return day. JOSEPH W. COX, Justice. Attest: (Seal.) THEODORE COGSWELL, Register of Wills for the District of Columbia, Clerk of the Probate Court. 26,3,10

LOST 1

DOG—Male; small, shaggy, white; dark gray ears and face; answers to name Buddie; tag No. 11428. Reward. Cleve. 2548.

DOG—Tan; male; with Baltimore tag, No. 18271; name King; Nov. 22, from 649 2d st. ne. Reward. Atl. 5385.

LEATHER—Bound loose-leaf book; reward. Phone Me. 3782.

RING—Gentleman's large moss agate stone; Tuesday; of sentimental value. Reward. Columbia 10486.

FOUND 2

IN DIAMOND CABS:
Eyeglasses, in blue case, by Driver 239. Call Lost and Found Dept., North 2868.

PERSONALS 3

HEMORRHOIDS (piles) eradicated by own method; results guaranteed for life or money back; write for booklet. Dr. Sommerwerck, 1365 Columbia road.

IF J. C. J. WILL WRITE TO C. E. J. IT WILL BE TO HIS ADVANTAGE.

COLONIC IRRIGATION, ENEMAS, MUSCULAR TREATMENTS, ALCO RUBS. PHONE ADAMS 0954.

CLAIRVOYANTS 4

LICENSED BY DISTRICT OF COLUMBIA.

D'ASHMAN 704 13th NW., Near G NA. 9361. Advice on all affairs of life.

MADAM PHILLIPS
Palmist and Advisor. I challenge the world in reading the history of one's life. I give true advice on business, love, health and family affairs; tell names of enemies and friends. Each reading strictly confidential. Located at 707 7th st. nw.; over Morris Hardware Store. This clipping and $1.00 entitles you to a full life reading.

MADAME MEMBRANCE,
clairvoyant-palmist, gives truly advice on all affairs of life. Tells your past, present and future. Tells you just how to overcome your troubles and bad luck. Special $2 readings $1. Hours 9 to 9. Oriental Storeroom. 1134 7th st. nw.

MADAM DORIS MEDIUM PALMIST
Just opened her parlors to the public. She gives advice on all affairs of life. If in trouble of any kind, see her. Hours, 9-9 daily. 1240 7TH ST. NW.

MADAM NAOMA PALMIST MEDIUM
Tells anything you want to know; who and when you'll marry; makes up lovers' quarrels and family troubles, how to gain and hold a good position, overcome troubles, bad luck. Hours, 9 to 9. $2 readings, $1. 623 7TH ST. NW. (BET. F & G STS.)

THE WONDER MAN
Knows all. Tells all—Sees all—Tells what is on your mind. Never has seen you. Tells what you wish to know without asking a question. You have been to others, now see the best. Prof. Avon, 943 Pa. ave. nw., next to Franklin Bank. Hrs. 9-9. Daily-Sunday. Don't mistake address.

MADAM LA BEY PALMIST MEDIUM
Advice on business, love, family affairs, how to win and hold the one of your choice. Tells how to overcome bad luck and evil influence. How to be lucky in all your undertakings. Hrs., 9-9 daily. This ad and $1 entitles you to a $2 reading. 703 M st. nw., cor. 7th and M sts. (over Tabbs Shoe Store), entrance on M st.

MADAM LOUISE
Palmist and Clairvoyant, is a Seventh Daughter born with a veil. Reads the past, present and future, tells whom and when you will marry, how to fascinate and charm the one of your choice. If in trouble of any kind, call at once. Do not delay. Madam Louise, with years of experience, her readings have been of benefit to thousands. Satisfaction guaranteed.

1305 H ST. N.W.

CARLETTA 30 YEARS LICENSED D. C.
TELLS OBJECT OF CALL AND NAME.

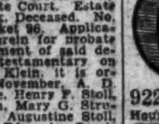

How to overcome enemies, retain the love, the affection of the one you love. ADVICE ON BUSINESS CHANGES, SPECULATIONS, INVESTMENTS, divorce and how to become reunited to your loved ones. DIFFERENT METHODS. NO CASE IS HOPELESS. Consult the best.

922 14TH ST. OVER CLAFLIN'S OPTICAL CO.
Hours, 10 to 7. Consultations, $1. Me. 4983

FAMOUS SEER

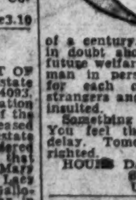

THE MAN WHO KNOWS
Two Entrances, 608 12th, N.W.; 1203 F N.W., Over Woolworth's 5c & 10c Store. This Is The Man Under a Positive Guarantee.

This strange man guides you in all your affairs, business, love and domestic life. Make no change until you have consulted this famous seer. He tells all; just what your life has been and will be. He has guided men and women to success and happiness for a quarter of a century. Why not you? If you are in doubt about anything concerning your future welfare you should call and see this man in person. Private reception room for each caller. You will meet no strangers and your intelligence will not be insulted.

Something tells you this is the man. You feel the impulse to call. Do not delay. Tomorrow may be too late. Copyrighted.

HOURS DAILY 10 A. M. to 8 P. M. SUNDAY 10 TO 3. UP ONE FLIGHT.

SPIRITUALISTS 5

DR. JANE B. COATES—Readings by appointment. Col. 6227, 3 days free treatment with each. 1473 Meridian pl. nw.

MRS. KATHERINE ROTH.
1017 O st. nw. Readings daily.

MRS. MISTER, 1350 10th st. nw. Seance Monday and Thursday, 8 p. m. Readings daily. DI 6837.

AUTOMOBILES for SALE 7

PACK [illegible] 1930 7-PASS. SEDAN. $695
Six wire wheels and trunk rack; whipcord upholstery, with seat covers; excellent condition throughout.
STANLEY H. HORNER, INC.
1015 14th St. N.W. Na. 5800.

PLYMOUTH 1932 Sedan, in perfect shape mechanically as well as to appearance; can be bought very reasonably; your present car in trade.
H. B. LEARY, JR. & BROS.
1321 14th St. NW.

STUDEBAKER President 8 Coupe, 6 w. w. and trunk rack; car is in perfect shape throughout; priced very reasonably at $395
GRAHAM MOTOR SALES.
1526 14th St.

BEST USED CARS IN TOWN.
Donohoe Chevrolet, Inc.
1620 M ST. NW. Dist. 8300.

STRANGE AS IT SEEMS —By John Hix

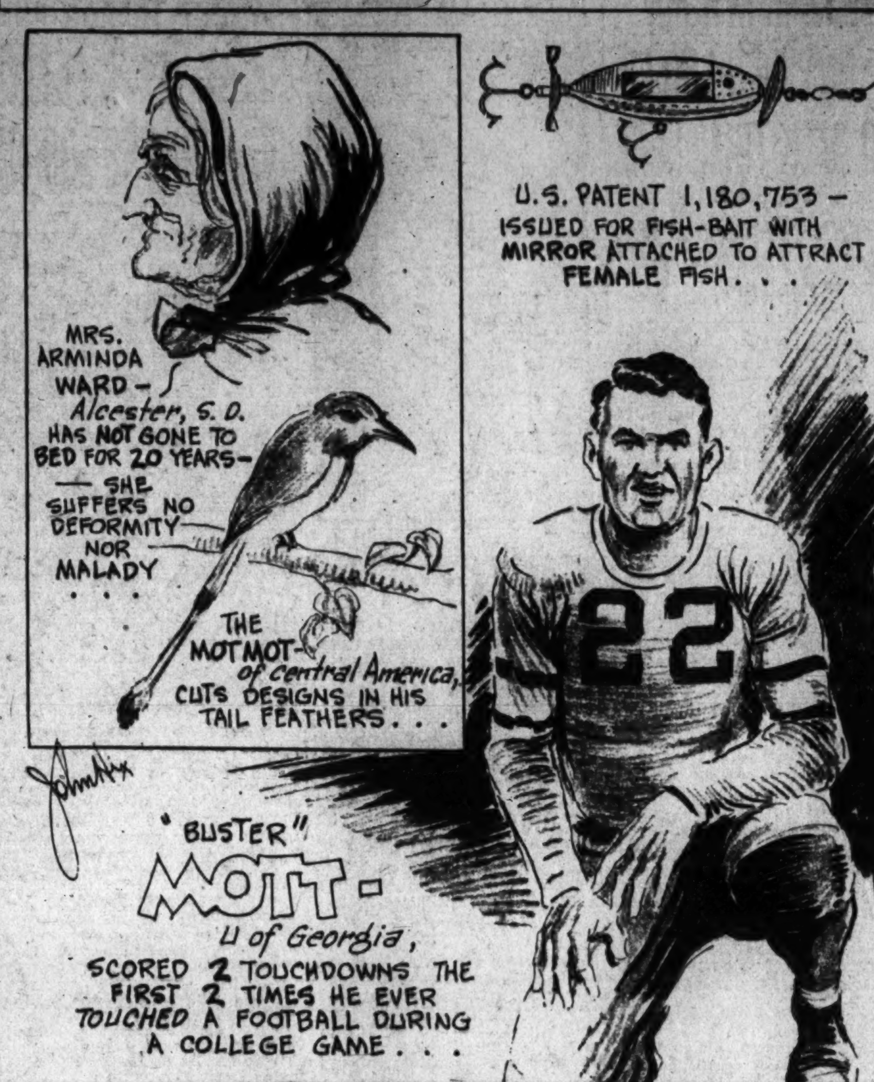

Sent in as a substitute on the University of Georgia football team, in the game against Oglethorpe in 1930, Norman "Buster" Mott at half received the ball on the first play and ran 52 yards to a touchdown. A few minutes later he intercepted a pass and ran 60 yards for his second touchdown. He had handled the ball only twice and had scored two touchdowns. It was his first college football game.

Mrs. Arminda Ward, 90-year-old Alcester, S. Dak., resident, acquired a habit of sleeping in a chair during nine years she cared night and day for her invalid husband—a Civil War veteran. Mrs. Ward, after the death of her husband, continued to sleep in her chair, finding it more natural than a bed.

• • • •

The U. S. Government has many strange patents in its files, but among the strangest is the mirror fish-bait. The inventor, in his application, reasons that the male fish, on approaching the mirror, will see what he thinks is another fish about to take the bait. He will increase his speed and take the bait immediately. In case the particular fish being sought are cowards, a curved mirror will be used—making the image small enough to encourage the prospective catch.

Concerning the female fish, the inventor said, "In the case of a female fish the attractiveness of a mirror is too well known to need discussion."

Colors give added realism to strange things and happenings illustrated by John Hix on a full page in The Sunday Post.

WANTED—AUTOMOBILES 13

CASH FOR YOUR CAR.
Will pay off unpaid balance, if any, and give you the difference in cash. No delay—drive to 1726 14th st.
SEE MR. BARNES.

WE BUY any make car; highest prices paid. See us before you sell. Auto Mart. Open evenings and Sundays. North 8127.
1333 14TH ST. N.W.

BUSINESS SERVICE 14

WATERPROOFING—Walls, floors, cellars, tar, asphalt; damp-proofing; colorless, any color; we do it right. Fitzgerald Co., 4617 Chestnut st., Bethesda; Wis. 4264.

HELP WANTED—MALE 18

BARBER—White; steady. Apply 1214 Wisconsin ave. nw.; West 2719.

BARBER wanted; American only. Apply 5020 Conn. ave. nw.

BARBER—First class; 1353 Randolph st. nw.

BARBER for Saturday. Acme Barber Shop, Silver Spring, Md.

CHAUFFEURS, WHITE, With Identification Cards. Best Opportunity in the City. CITY CAB CORP., 1121 21st St. N.W.

WANTED
WHITE CHAUFFEURS
WITH IDENTIFICATION CARDS
TO DRIVE
DIAMOND CABS
APPLY MR. HIPSON,
6 A. M. TO 6 P. M.
1ST AND M STS. N.E.

SITUATIONS—FEMALE 21

EXPERIENCED colored woman wants general housework; small family; stay or go; good cook; serve nicely. PO. 4592-J.

COLORED WOMAN, settled, wants cooking or general housework; furnish best references. Pot. 4650-W.

COOK and waitress-chambermaid; white; experienced; city or country; very good refs. Box 30, Washington Post.

MAID—First-class, with best city references; desires work, full or part time. North 4341. 1713 15th st. nw.

WASHING wanted; will take home; sun drying; excellent work; references. Apply 115 N Y ave. nw.

WOMAN—Colored; neat; desires plain cooking or mother's helper; good refs. Helen. WE. 2617.

WOMAN, white, wants position as housekeeper, care of children, old people or sick; no objection to country. Box 29, Washington Post.

BUSINESS OPPORTUNITIES 24

YOUNG MEN and women can substantially increase incomes by obtaining subscriptions to Commerce and Finance. Write Theo. H. Price, 95 Broad st., New York.

REAL ESTATE LOANS 27

FIRST AND SECOND TRUST LOANS.
C. F. WARING,
1416 F st. nw. NAtional 9172.

DOGS—CATS—PETS 31

CANARIES—Cinnamon, mottled, yellow; singers, $3; females, $1; meal worms, 20c per hundred. E. M. Jameson, 1237 W st. se.; Lincoln 6068.

DOBERMAN Pinscher puppies; the dog with the human brain; easily trained; sire a blue-ribbon winner. North 7253.

BOSTON TERRIERS.
Toy type; eligible to A. K. C.; 3 months old; a bargain. Dr. Kelsey, Newport News, Va.

MISCELLANEOUS for SALE 35

ANTIQUE buffet, table, mirror, chest of drawers, dressing table, rugs, living room set, desk. Georgia 1584.

BEAUTIFUL pastime puzzles; reduced for Christmas. Call Adams 2776.

FOR SALE—Quantity of used stereotype mats, size 18x23 inches. Excellent for insulating attics, &c. May be used in panel design for very attractive walls. Cost practically nil. $1 per 100. Phone Mr. Ellington, Na. 4205.

PIANO—Apartment-size grand, about four months old. Owner wants to sell at once. Terms can be arranged. Box 19, Washington Post.

ROLLFAST BICYCLES, SIDEWALK BIKES, VELOCIPEDES and ROLLER SKATES

Other good wheels. Wheel goods repaired. Your old wheel taken as part payment on a new one.
Hazleton Bicycle & Sporting Goods Co.
424 Ninth St. N.W.

WANTED—MISCELLANEOUS 36

BOOKS BOUGHT—Any quantity. Phone ME. 5415. Pearlman's, 933 G st. nw.

PIANO—Will pay cash for the right piano. Would like to get a small Steinway or Knabe grand. Box 20, Washington Post.

GOLD, SILVER, WATCHES
Diamonds and Old Jewelry needed for our mfg. dept. Full cash value paid.
SELINGER'S, 818 F ST. NW.

ROOMS—FURNISHED 42

ARIZONA HOTEL—310 C st. nw., block off Pa. ave.; neatly furnished rooms; lobby; 3 baths on each floor; shower bath; continuous hot water; $4 week up; transients, 75c to $1.

ATTRACTIVE front room, near bath; private family; near 14th and Park rd.; suitable for 1 or 2. Col. 6816.

BALFOUR—2000 16th st. nw.; Apt. 54. Comfortable, front; new furn.; beautiful outlook and location; reduced; safe in building.

CALVERT ST., 1902—Off 18th st. and Col. rd. Large front rm.; 2d fl.; semiprivate bath; reas.; gentleman. Col. 1214-J.

CHARMING, cozy, top-fl. studio, 1 r., k., b. glass pchs., bright, clean, quiet; radio; cont. h. w.; others; refs.; adults. 1633 Q.

COLORED—Nicely furn. room in apt. for 1 or 2 refined persons; after 1:30 Sun. or after 4:30 wk. day. Pot. 1628-R.

COLUMBIA RD. NW., 1784—An attractive front room; all conveniences; $15 per month; board optional.

COLUMBIA RD., 1736—Apt. 102. Large, bright rm.; cultured home; for business woman; privileges; $20. Col. 8099.

CONN. AVE. NW., 2016—Nice front room; gentleman; private home; bath and phone; rent very low. North 9484.

DUPONT CIRCLE—2026 P st. Warm hallroom; folding bed; closet; also sunny room, adjoining bath; $3 and $5.

DUPONT CIRCLE—1619 21st nw. As nice a large front room as you ever saw; moderate rates. North 7368.

DUPONT CIRCLE, 1628 19th st. nw.—Attractive, large front room; nice home; reasonable.

DOWNTOWN—Reas.; lovely fl., 2 r., k., b., 4 expos.; also large fr. rm., well fur. mahog., warm, quiet, clean.; phone 1717 DeSales.

EXCEP. attrac., 2 r., k., b. (9 windows), 1st fl.; clean, quiet; contin. h. w., abund. heat; serv. avail.; adults, refs. 1626 17th.

EYE ST. NW., 631—Large room and kitchenette, $8 weekly; hall room, $3; plenty of heat and hot water; quiet house.

F ST. NW., 2036—Newly furnished room; large closet; hot-water heat; gentleman; $15 per month.

GARFIELD ST. NW., 2620—Two lovely rooms, kitchen, dinette, bath and hall; completely furnished; for light housekeeping; very reasonable. Ad. 0659.

HARVARD ST. NW., 1364—Furn. rms.; l. h. k.; bright kit., porch; Murphy bed; cont. h. w.; single rms. or entire apt.; reduced.

HOTEL OLIVER—2125 G nw. Private room; 2 meals in main dining room; $10 week; hotel service that can't be duplicated for twice the amount.

IRVING ST. NW., 1642—Large bright 2d fl. front; running water; next bath; single or double; priv. home. Ad. 8113.

K ST. NW., 1733—$25 to $35 per month; table board, $5 per week. Met. 8231.

KILBOURNE PL. NW., 1835—Warm, 2d-floor front; h.-w. h., private bath; near cars; one or two employed persons.

L NW., 1322—Clean, attrac. rms.; running water; l. h. k.; with alcove kitchenette; $5 to $10 wk; sleeping, $3.50 to $9.

L ST. NW., 1402—Front room, private bath, hot and cold water; maid service; gentleman only.

LANIER PL., 1794—Near 18th and Col rd. Unusually clean, warm rooms; refined, congenial people; very reas. Col. 4985.

M ST. NW., 1329—Convenient location; large front rooms; $15 and $12 month.

MASS. AVE., 1414—Desirable single rooms with running water; in best residential section downtown.

N ST. NW., 1426—Desirable single room; warm, cheerful; continuous hot water; $15 mo.; gentleman; owner's home.

NEAR WHITE HOUSE and Govt. depts.; Elizabeth Willard's Home of Refinement, 1907 G st. nw. Quiet, restful, outside running water rooms, single and double; scrupulously clean; $6, $7, $8 and $10 weekly; $25 up monthly; also room, private bath; splendid meals in same block. Telephone Dist. 7309.

O ST. NW., 1227—Walking distance downtown; desirable rooms; single, $4; double, $6 per wk.; also light housekeeping.

R ST. NE., 46—Two 2d-floor front large, communicating rooms; sink; gas range; completely furn. l. h. k.; semiprivate bath; adults; reasonable. NO. 9462-W.

ROOM and private bath for gentleman; family of two; breakfast furnished if desired; references exchanged. Massachusetts st. near 35th. Phone Cleve. 8976.

SENATE COURTS, 120 C st. ne., Apt. 500—Attractive, sunny, large front room; partly or completely furn.; home of Gov't employe; references required.

THE NEW BERNE, Apt. 72, Mass. Ave. and 12th—Newly furnished room, private bath; continuous hot water; reasonable; gentlemen.

V ST. NW., 64—2d-floor apt. for rent; reasonable. Phone North 3986.

Ready readers watch Post Classified Ads for new propositions every morning. Put your message before them and get results the same day. Just phone National 4205.

ROOMS—FURNISHED 42

THOMAS CIRCLE, 1424 Mass. Ave. NW.—Attractive furnished rooms; twin beds; with or without private bath; parlor; free phone.

4TH ST. NE., 316—Attractive front room; comfortable; $15 month.

9TH ST. NW., 1103—Bay-window front; light housekeeping; $6 weekly. Back room; range, sink and alcove, $5. Bedroom, $3. Quiet, employed people only. Plenty of heat; hot water; new management.

9TH ST. NW., 5719—Small and large furnished rooms, with private bath; near 2 car lines. Phone Georgia 1731.

917 D NE.—2 nicely furnished, connecting rooms; next to bath; a. m. i.; private home; reasonable; will rent separately.

1010 11TH ST. NE.—3 large rooms, strictly white section; reasonable; also garage in rear.

1238 11TH ST. NW.—Nicely furn., sunny, front rms. and kitchen; cont. h. w., elevator, janitor and maid service; 1 single room. ME. 5389.

1242 12TH ST. NW.—Large front room; comfortable bed; $4 week.

13TH ST. NW., 2900—Attractively furnished large front room; also single room; convenient to bath; reas.; gentlemen.

1300 MASS AVE. NW., De Soto, Apt. 51—Room, medium size, bright, warm; reasonable; plenty heat and hot water.

13TH ST. NW., 3117—Two attractive double rooms; modern private home; convenient to cars and bus; reasonable. Col. 7114-W.

14TH ST. NW., 1125—Very large room; priv. bath; double bed and couch; also 2 rooms, bath; housekeeping.

1521 R. I. NW.—Lovely location. Front room; running water; single room; comfortable home; garage; transients considered.

16TH ST. NW., 2022—Beat. furn. 2d-floor front rm.; twin beds; suitable 2 or 3; every conv.; $3, $3.50 wk. each person.

16TH ST. NW., 3321—Large, beautifully furnished room; private bath; also 2 attractive rooms near bath; reasonable. Ad. 4948.

16TH ST. HGHTS.—4415 17th st. nw. Bed-living rm.; 2d floor, private bath; twin beds; private residence. Col. 3031-J.

1813 M ST. NW.—Large room; for couple; $7 a week; no housekeeping.

1846 16TH ST. NW.—Desirable room, next to bath; continuous hot water; $16 month; gentleman.

1816 BELMONT RD. NW. (1 blk. s. Col. rd.)—A clean, attractive, s. exp., warm room; adj. bath; reasonable.

22D ST. NW., 924—Large front room; kitchen; housekeeping; modern; everything furnished; $35 mo. West 2137.

2725 13TH ST. NW.—Adams 3615. Two beautifully furnished front bedrooms; next to bath; 2 people; references.

5514 4TH NW.—Single and double room in private home; use of phone. Ge. 5271.

A NICE OUTSIDE ROOM.
In fireproof bldg., each room with running water and telephone, near shower baths, 24-hr. elevator serv. Single, $7 to $8.50 wk.; double, $8.50-$10; transients, reasonable. The Grafton Annex, 1735 De Sales st. N.W., next door to Grafton Hotel.

OVERLOOKING LOGAN CIRCLE.
1311 13th st. nw. Quiet, well-kept home; large front room; single, front, $3 week.

MERRILL MANSIONS,
1361 Fairmont nw. Beautiful selection of newly decorated rooms, $7 to $9 week; also apts.; private baths; $10 to $15 weekly.

THE ALTURAS, 1509 16TH ST. NW.
Exceptional values in hotel-like fireproof building; large lovely front rooms; double, $8.50 per week.

FOR BACHELORS
A BARGAIN. Furnished room with private bath; hotel service; most fashionable part of Washington; at $42 a month on lease; references required. Box 17, Washington Post.

NEW INN, 608 9th
NEW MANAGEMENT.
Renovated and redecorated; 25% to 33 1-3% off; inspection asked.

ROOMS—UNFURNISHED 43

L ST. NW., 1408—1, 2 and 3 rooms and bath; heat, elec., gas, incl.; rents reasonable. Phone Met. 0607.

1010 23D ST. NW.—One attractive room, kitchen and bath; gas and elec. included; $26.50. West 0722, eve. Met. 1902.

Furnished or Unfurnished 44

1121 K NE.—Two large attractive housekeeping rooms; a. m. i.; will rent reasonably.

ROOMS and BOARD 45

BILTMORE ST. NW., 1926—Attractive room in exclusive home available Dec. 5; excellent meals. Col. 7479.

CHEVY CHASE, D. C.—3716 Jenifer st., ½ square Conn. ave.; front room; twin beds; private bath. Cleve. 4944.

LARGE front, sunny room; modern private home; meals optional; convenient to Capitol. Lincoln 1465-W.

REFINED HOME, pleasant, warm room; excellent food; c. h. w.; $35 mo.; also two rooms and bath, 3d fl. 43 You st nw.

10TH ST. NW., 1126—Warm, front room; twin beds; also another room; early breakfast; home-cooked food; reasonable. DI. 3989.

13TH ST. NW., 2523—Detached; near Central High School; single and double rms.; very reasonable; board optional.

ROOMS and BOARD 45

1462 HARVARD ST. NW.—Large room with screened porch; next bath; one; two, $70; 2d floor; also small room.

1506 POTOMAC AVE SE.—Attractive large furnished rooms; private family; best meals; reasonable.

1512 21ST ST. NW. (near Dupont Circle)—Attractively furnished double bed-sitting room, with breakfast and evening dinner.

18TH ST. NW., 1713—Double room; twin beds; 2 closets; excellent meals; sewing and laundry facilities; $30. North 3834.

20TH ST. NW., 1735—Exceptionally warm, single or double room; excellent meals; rates very reasonable. De. 4274.

20TH ST. NW., 2306—Single or en suite; porches; excellent food; efficient service; transients; table board. Pot. 2826.

3314 8TH N.E.
Double and single; $25 mthly. NO. 1238-R.

TWENTY-ONE-O-ONE S ST. N.W.
AT CONN. AVE.
Embassy converted into a delightfully appointed home of quiet dignity for cultured, refined guests. Delicious food served at individual tables. Charming southern atmosphere. Rates in accordance with the times. References. Chaperon-hostess presiding.

APARTMENTS—Furnished 50

A BEAUTIFUL bedroom and living room; for 3 persons; $35; also nice bedroom, $15; walking distance. 1444 N st. nw.; Col. 7479.

CHASTLETON HOTEL—Apt. 701; North 10000. Sublet, 5-room corner apt.; fully furnished; porch; fine view; refs.

FURNISHED APARTMENT, 1327 Harvard St. NW.—Two rooms, kitchen and private bath.

N ST. NW., 2020—2 large rooms, kitchen and bath; everything furnished; gas, elec. and heat; $50 monthly.

NEAR CAPITOL, 127 4th SE.—1 rm., kitchenette, priv. bath; a. m. i.

1409 CHAPIN ST. NW.—2 rooms, kitchenette and bath; cont. hot w., elec., gas; $34.50 month. Phone Wisconsin 4253.

2900 CONN. AVE. NW.—Cathedral Mansions S. Will sublet handsomely furn. bachelor's apt. of 1 room, bath and foyer; everything furnished, including radio, personal possessions; Frigidaire. Phone Col. 2023.

TILDEN GARDENS.
Sublet for 6 months or longer; attractive 4th floor 6-rm., 2-bath apt.; completely furn.; Frigidaire; radio; unlimited phone; garage; automatic elevator. Cleve. 3627.

APARTMENTS—Unfurnished 51

CHANNING ST. NE., 2305—Three large rooms, kit. and bath, screened-in porch; Electrolux, modern heating plant; reduced to $43. Line. 4342 or evenings Linc. 8536.

THE WINDERMERE, 1825 N. H. AVE.—Two rooms, kitchen, dining alcove and bath, $57.50 to $62.50. See resident manager.

14TH ST. NW., 2515—2 large rooms, kitchenette, bath and pantry; newly decorated. $37.50 month. Ad. 1635.

17TH NW., 3164—3 rms., priv. bath; redecorated; priv. adult family of 3; gas, heat, elec., phone; reas. Nat. 1552. Ad. 4335.

BEACON APARTMENTS,
1801 CALVERT ST. NW.
Desirable apartment NOW available. See Resident Manager, Apt. 45.

THE VAN CORTLANDT,
1417 Belmont st. nw.
2 large rms., kit., foyer, bath.. $50.00
5 large rms., foyer and bath.... $75.00
Frigidaire on house current. Elevator. See Mgr., Apt. B, or Janitor.

5330 COLORADO AVE. N.W.
3 rooms, kitchen and bath. Free Frigidaire. Apply resident manager.

COMFORT AND ECONOMY
One room and bath........ $35 up
2 rooms, service pantry and bath.. $50 up
AT THE DUPONT CIRCLE
Washington's Newest and Most Modern Hotel Apartment.
Decatur 6201.

DESIRABLE downtown apartments, three and four rooms and bath. Low rent. Inquire Henry Salus, 920 New York ave. nw.

$40 Apartment 610—Southern exposure, living room with well designed paneled walls. Roll-away bed in closet. Fully equipped kitchen unit with free refrigeration. Large tile bath with sunny south window.
NEW AMSTERDAM APARTMENTS
14th and Fairmont Sts. N.W.

$42.50. THE SIBLEY, 15 M St. N.W.—Frigidaire on house current. Walking distance to G. P. O., Union Station and City Postoffice. 2 rooms, kitchen and bath. Also front apt. of 3 rooms, reception hall, kitchen and bath, $50. Res. Mgr., Apt. 1.
J. C. WEEDON CO.
1727 K St. N.W. Met. 3011

$52.50. Apartment 617—Living room, bedroom, kitchen, dinette for four chairs. Tile bath with needle shower. Free refrigeration. Two large closets. Perfect condition.
NEW AMSTERDAM APARTMENTS
14th and Fairmont Sts. N.W.

$60 up. 2701 Connecticut Ave., corner Woodley Road—2 rooms, kitchen and bath to 5 rooms, bath and foyer. Some apts. furnished. 24-hour elevator and switchboard service. Electric refrigeration. Ownership management.
BLISS PROPERTIES
Adams 8484 or Linc. 1880

The Jefferson
1200 16th St. N.W.
"More value— less cost"
This building offers a well-appointed and tastefully decorated residence to those desiring an exclusive location; convenient to the White House, Government depts., theatrical and shopping centers.
A few suites of from one to three rooms are available, furnished or unfurnished.
(The furnished apartments have maid service, linens and full housekeeping equipment.)
RATES
Furnished..... $55 to $175
Unfurnished... $45 to $125
Apply
Resident Manager
or
AMERICAN SECURITY AND TRUST CO.
15th and Pa. Ave. N.W.
Natl. 4815

Furnished or Unfurnished 52

WIS. AVE. NW., 3218—Beautiful front apt., 2 rms., large foyer, kitchen, bath; south exposure; shower bath; furnished; reas. 5-rm. apt., sun parlor; very reas.

1830 16th St. N.W.
Nicely furnished, attractive, 5 rooms, kitchen, bath, porch. $100 monthly.
4 rooms, kitchen, bath and porch. $75 monthly, unfurnished.
1409 15th St. N.W.
2 rooms, kitchen and bath, $35 to $40 (unfur.).
3224 Wisconsin Ave. N.W.
2 rooms, kitchen and bath, $37.50 to $45 (unfur.).
National Savings & Trust Co.
15th St. and New York Ave. NW.
Telephone National 9450.

HOUSES—Rent—Furnished 57

CHEVY CHASE—New 8-rm. house, 2 baths; large yard; 2-car garage; Kelvinator; automatic heat; reasonable. Met. 7224.

HOUSES—Rent—Unfurnished 58

NEW HOME
415 HAMILTON ST. NW.
6 rooms, 2 complete baths, recreation room. ELECTRIC REFRIGERATION. Screened throughout, deep lot.
CHAS. W. MORRIS & SON.
Evans Bldg. Met. 5868.

HOUSES for SALE 68

CHEVY CHASE, D. C.—$13,500, reduced to $10,950; sq. Conn. ave.; center hall; all-brick; slate roof; 6 large rooms, 2 beautiful baths; 2-car garage; no trades. Cleve. 4733.

LOTS for SALE 72

DESIRABLE lot on 17th st., between Varnum and Webster; 60x98; must sacrifice. See owner, 4301 17th st. nw.; Col. 1682.

WANTED—REAL ESTATE 77

I PAY CASH for small houses, white or colored, regardless of condition. Wm. J. Callanan, 1427 Eye nw.; Nat. 4871.

The Washington Post.

DECEMBER 3, 1932.

THE ONCE OVER

H. I. PHILLIPS

WAR DEBTS MOTHER GOOSE.

("Chamberlain and Ministers Put Debt Payments Before King."—Headline.)

THE king was in the parlor,
Watching sterling drop;
The queen was in the drawing room,
Wishing it would stop;
The lords were present, trying
To reach accord, alas!
On paying debts while conscious
Or going under gas!

* * * *

There was a man in our time
So wise that he did choose
To jump into a world war
And take their I. O. U.'s;
And when he saw his coin was gone,
Instead of getting sore
He opened up the Treasury,
And loaned them all some more!

* * * *

Bah! Bah! Debtor!
Have you any gold?
Yes, sir; yes, sir;
Hard cash cold:
Some for the Chinese,
The Poles, Danes and Dutch,
But none for those Yankees—
They need it too much.

* * * *

Jack and Jill
Ran up a bill
To keep themselves in fettle;
When came the day
For them to pay
They couldn't bear to settle.

* * * *

This little pig went to battle.
This little pig stayed in bed;
The first little pig is busted—
The other one's out of the "red."

* * * *

If I had as much money as I could spend
I never would cry, "Oh, please extend
The time for the payment of bills so just!"
For fear they would put up a sign, "No Trust."

* * * *

Sammy, Sammy, cold and clammy,
How do collections go?
With cries all day, "We can not pay!"
And postponements all in a row.

* * * *

Ding, dong bell!
Sammy's in the well!
Who put him in?
War and home-made gin;
Who'll puh him out?
No one now about;
No one to rescue him will come—
They want a moratorium!

* * * *

Old Mother Hubbard went to the cupboard
To get her poor dog a bone;
When she got there the cupboard was bare—
To France it had gone as a loan.

TRAVEL NOTE.

Transatlantic steamship lines are to increase their rates. Possibly on the theory that people who want privacy this winter should pay for it.

HONK! HONK!

(From the New York Times.)

ELI CULBERTSON STRONGLY RECOMMENDS

his chauffeur mainly for the following reason: The most important thing in bridge is also the most important thing in driving—safety. William Carroll is safe. Regent 4-2281.

But suppose he meets a motorcycle cop who uses the Lenz system?

* * * *

Count von Luckner was on the air program with Groucho and Chico Marx the other night. "But they couldn't fool me," said Ima Dodo. "I knew it was really Harpo all the time."

SITUATION WANTED — Couple would appreciate being in family where there is no depression; man excellent butler. Great Neck, 1653. —New York Times.

* * * *

Who wouldn't?

(Copyright, 1932.)

The Weather

TODAY'S SUN AND TIDE TABLE

	A.M.	P.M.
Sun rises	7:09	
Sun sets	4:46	
High tide	12:00	12:24
Low tide	6:40	7:03

WEATHER CONDITIONS.

U. S. Dept. of Agri., Weather Bureau, Washington, Friday, Dec. 2—8 p. m.

Forecast—For the District of Columbia, cloudy, continued warm Saturday and Sunday; moderate southwest winds.

For Maryland and Virginia, cloudy and warmer Saturday; Sunday cloudy, possibly followed by rain in extreme west portions.

The disturbance that was over Manitoba Thursday night is advancing rapidly eastward being central southeast of Hudson Bay, Moosonee, 29.58 inches, while a second disturbance is advancing rapidly east-southeastward over Alberta, Medicine Hat, 29.54 inches. Pressure continues extremely low over Hudson Strait, Nottingham Island, 28.90 inches. High pressure prevails over the South Atlantic and East Gulf States, Thomasville, Ga., 30.36 inches, and pressure is high on the North Pacific Coast, Roseburg, 30.44 inches, with an offshoot over the middle and southern plateau, Winnemucca, 30.44 inches. Rains have occurred in the North Pacific States and rains and snows over the northern plateau and Alberta. Temperatures have risen in the interior of the North Atlantic States, while they have fallen over Manitoba and western Ontario.

Local Weather Report.

Temperature—Midnight, 37; 2 a. m., 35; 4 a. m., 33; 6 a. m., 32; 8 a. m., 32; 10 a. m., 44; 12 noon, 52; 2 p. m., 58; 4 p. m., 51; 6 p. m., 57; 8 p. m., 53; 10 p. m., 50. Highest, 62. Lowest, 31.

Relative humidity—8 a. m., 85; 2 p. m., 40; 8 p. m., 46. Rainfall (8 p. m. to 8 p. m.), none. Hours of sunshine, 3.7. Per cent of possible sunshine, 59.

DEPARTURES FROM NORMAL.

Accumulated excess of temperature since January 1, 1932, 794 degrees.

Excess of temperature since December 1, 1932, 12 degrees.

Accumulated excess of precipitation since January 1, 1932, 6.45 inches.

Deficiency of precipitation since December 1, 1932, 0.17 inch.

Temperatures and Precipitation.

Temperatures and precipitation for 24 hours ended Friday, 8 p. m.:

	Highest	Lowest Thur.	Fri. night.	Rain- 8 p. m. fall.
Washington, D. C.	62	31	53	....
Asheville, N. C.	62	28	50	....
Atlantic City, N. J.	58	38	50	....
Birmingham, Ala.	66	44	58	....
Bismarck, N. Dak.	38	26	34	....
Buffalo, N. Y.	52	44	50	....
Chicago, Ill.	56	46	54	....
Cincinnati, Ohio	62	44	56	....
Cleveland, Ohio	60	46	56	....
Davenport, Iowa	58	48	50	....
Denver, Colo.	54	34	48	....
Detroit, Mich.	48	38	48	....
El Paso, Tex.	74	46	54	....
Helena, Mont.	54	42	52	....
Indianapolis, Ind.	60	44	58	....
Jacksonville, Fla.	68	52	58	....
Little Rock, Ark.	68	48	58	....
Louisville, Ky.	62	48	58	....
Marquette, Mich.	56	36	42	....
Miami, Fla.	74	58	70	....
New Orleans, La.	72	50	58	....
North Platte, Nebr.	60	32	46	....
Philadelphia, Pa.	60	44	52	....
Phoenix, Ariz.	70	42	64	....
Pittsburgh, Pa.	58	34	52	....
Portland, Oreg.	56	52	56	0.14
Salt Lake City, Utah	48	34	46	....
St. Paul, Minn.	50	28	40	....
San Diego, Calif.	68	50	66	....
Santa Fe, N. Mex.	44	26	34	....
Seattle, Wash.	56	52	48	....
Springfield, Ill.	62	46	56	....
Toledo, Ohio	52	42	52	....
Vicksburg, Miss.	70	46	60	....

River Bulletin.

Harpers Ferry, W. Va., Dec. 2.—Potomac and Shenandoah Rivers clear.

NEW YORK RECORD OF HUNDRED LIKELY TO BALK TRIAL HERE

Is Fourth Offender and May Get Life, Acording to Detective.

Following an intensive questioning yesterday of two persons arrested here in the case of Kenneth Hundred, alias Hyman Kronick, who is held in New York in connection with numerous housebreakings here, and violation of the Sullivan act there, Washington police believed a modern Lothario is being brought to light.

More than $2,000 worth of stolen goods were recovered after the arrest early yesterday of Morton L. Polkowitz, 23, George Washington University law student, and Miss Edith M. Ross, 21, of 2100 Massachusetts avenue northwest. They were later released.

At the same time doubt was expressed that Hundred would ever be brought to trial on the housebreaking charges. Detective Tom Bragg pointed out that Hundred is a fourth offender in New York, which, under the Baumes law, means life imprisonment if convicted. Therefore, the only way in which the man could be brought to trial here would be for Gov. Roosevelt to commute the New York sentence.

Met Him Through Sister.

"We are confident," said Frank S. W. Burke, chief of detectives, "that Miss Ross is an innocent victim, as a number of other women have been, of a man who is obsessed with the idea of lavishing stolen finery upon every woman who pleases his eye. Polkowitz happened to be a visitor at her apartment the night she was arrested."

A story of flirtations with waitresses in restaurants who were given diamond rings by Hundred at their first meeting has been disclosed, police said.

Miss Ross, said Detective Sergeant E. D. Lambert, met Hundred through her sister. The sister, according to the detective, met him on a train as she was coming to Washington from her Brooklyn, N. Y., home. This was eight weeks ago. A courtship with Hundred, who was posing as an aviator, followed. Saying he was the son of a wealthy jeweler, he gave her many costly trinkets.

Second Wife Still Held.

The arrest at the railroad station in New York, after Detective Bragg had trailed a woman known here as the wife of Hundred, revealed that the man had a wife and several children in the Bronx, New York, as well as the one trailed from here. The second wife, who was Miss Frances Hodge, was formerly a dental hygienist here, police said. Police also believe Hundred was preparing to go to Miami, Fla., with a third wife when trouble in Baltimore caused him to flee to New York.

After being given a hearing in New York last night, he was held without bail as a fugitive from Baltimore. It was in Baltimore that he had his recent encounter with police and lost his hat, a mishap which hastened his arrest.

Hundreds's second wife, Mrs. Frances L. Hundred, 2701 Fourteenth street northwest, was held in $5,000 bail for a hearing next Tuesday. The magistrate held her despite her protestations of innocence.

"Jewish Music" Topic Of Lecture Tomorrow

A lecture on Jewish music by A. W. Binder, New York composer and choirmaster, tomorrow night at 8:15 o'clock at the Jewish Community Center will constitute the second of a series being given by the National Forum of the Center.

The program is under the direction of the educational committee of the center, which is headed by David Weiner, with Mrs. Adolph Kahn as cochairman. Other members of the committee are Miss Jeanne Porton, Mrs. Isadore Kahn, Maj. Julius I. Peyser, Frederic W. Wile, Joseph Stein, Mrs. A. L. Dembitz, Simon Hirshman, Isidore Hershfield, Abe Shefferman, Simon Lyon, Leopold Freudberg, Judge Nathan Cayton and Mrs. Harry Bernton.

Piccard Makes Mistake In Telling Lecture Plan

Lists of scientific societies in the Capital were searched yesterday when cabled reports of an interview in Paris with Prof. Auguste Piccard, quoted the famous visitor to the stratosphere as saying he would make his first address in the United States before "the Franklin Institute in Washington."

The Swiss scientist, it turned out, had confused organizations. He will deliver his first lecture on this side of the Atlantic before members of the National Georgraphic Society in Washington on January 13.

Gen. Pershing Enlists In Big Push for Seals

Gen. John J. Pershing yesterday enlisted in the Nation-wide Christmas seal campaign and aided in making a talking motion picture at the War Department.

In the picture, to be released Wednesday, Gen. Pershing is shown in conversation with Miss Adrienne C. Mayer, dressed in the white robe representing "The Spirit of the Double-Barred Cross."

Brown Asks Extra Caution in Driving

Police Chief Points Out Holiday Shopping Has Started Early.

A warning to Washington motorists to observe "all driving and safety regulations more carefully during the next three weeks than at any other season of the year," was issued yesterday by Chief of Police Ernest W. Brown.

"During the next few days," Maj. Brown declared, "please bear in mind that the Christmas buying season has started early this year, and that late December traffic conditions already prevail, particularly in the late afternoon."

Maj. Brown also pointed out that a great many children are on downtown streets and motorists "should exercise extreme caution because of this situation."

SEEKS LIBERTY

Associated Press Photo.

MRS. FRANCES HUNDRED 2D, Who, according to District police, was Miss Frances Hodge, dental hygienest for a Washington concern.

THOUSANDS WATCH CHRISTMAS PARADE

Number of Bands, Units of Legion and School Cadets Take Part in March.

Thousands of spetcators lined the sidewalks between Florida avenue and K street on Fourteenth street northwest last night to witness the "march of progress" parade and demonstration of the Central Business Men's Association, marking the beginning of the Christmas season.

The parade, which included numerous bands, American Legion posts, high school cadets, gayly decorated automobiles, and commercial units, swung down Fourteenth street promptly at 7:30 p. m., led by Maj. Robert Hudgins on horseback, accompanied by a staff of eight men, also mounted.

The procession marching between specially designed rows of Christmas decorations and lighting effects and specially lighted shop windows arranged through the cooperation of Fourteenth street merchants, together with the martial music and the tramp of hundreds of feet, made the festival truly significant of the holiday spirit.

Reviewed by Leaders.

The units were at their best as they passed by the reviewing stand at Fourteenth street and Thomas Circle, where they were judged for prizes by Commissioner Luther Reichelderfer, Commissioner Herbert Crosby, Arthur C. Smith, president of the Central Business Men's Association, and Mark Lansburgh, prominent merchant.

St. John's College cadets won the prize for the best marching unit, and the Greek Society of Washington won the prize for the best uniformed unit. The prize-winning band could not be learned, as the judges had not reached a decision at a late hour last night. The prizes in the form of silver loving cups will be formally awarded Thursday night at the meeting of the Central Business Men's Association at 1640 Rhode Island avenue northwest.

Units In Parade.

After passing the reviewing stand the procession continued on down Fourteenth street to K street, where the various units dispersed, ending the parade.

Those who participated in the affair included the Boys Independent Band, of Washington; Victory, Costello, and John Reese Posts of the American Legion, with bands; cadets and bands of Central, Roosevelt and McKinley High Schools, and St. John's College; the Greek Society, of Washington; Morningstar Lodge and band and numerous floats and decorated automobiles of various Washington commercial houses.

Change-Making Game Nets $26 in 2 Cases

Lawrence H. Parrish, employe of the Logan Motor Co., 1810 E street northwest, reported to police that he was bilked of $10 yesterday morning by two men, apparently working the old change-making game. He said the men asked for change. He accommodated them, later learning he had been fleeced.

Charles C. Martin, attendant at a filling station, Sixth street and New York avenue northwest, also reported he was apparently a victim of some shifty finger work. He said two colored men drove into the station and asked for two nickels for a dime. After they had departed he found $16.65 missing from the cash register.

HUNGER MARCH AIDS SPEAK AT MEETING OF JOBLESS BOARD

Unannounced Orators Invade Committee Conference at Ambassador.

Support for the "hunger marchers" was urged by unscheduled speakers who last night interrupted the opening meeting at the Ambassador Hotel of the joint committee on unemployment.

Miss Sylvia Feningston, of New York City, one of the society women, who yesterday unsuccessfully sought to see President Hoover to ask food and shelter for the marchers, urged the committee to protest against "interference by authorities in the attempts of the marchers to get quarters."

Another unscheduled speaker was William Jones, of Baltimore, who urged "bigger and better hunger marches," to focus by mass action, the attention of Government on the plight of the unemployed.

March Motives Explained.

After the meeting, a group of young Communists, who were familiar figures in all the demonstrations in the Capital, distributed pamphlets to those in attendance, in which the reasons for the hunger march were explained. There was no attempt by the committee to interfere with the speakers.

To aid economic recovery, W. Jett Lauck, formerly secretary of the War Labor Board, urged the stabilization of prices and production under Federal supervision. "The agencies," he said, "for successfully carrying through such a program should consist of stabilization of price and production control boards, with administrative powers to arrange production and price schedules, operating under the advice of an economic council.

Lauck Outlines Views.

He also urged that a 30-hour week or the 6-hour day be made mandatory; that employes should have the right to organize and bargain collectively through representatives of their own choosing, and that rates to all classes of employes should be just and reasonable and advanced in accordance with the productive accomplishment of the working forces.

Joseph Schlossberg, secretary of the Amalgamated Clothing Workers, urged the reduction of working hours to keep pace with the capacity of labor-displacing machinery; taking children out of industry, and retirement of aged workers on pensions. Dr. John H. Gray, economist, also spoke. Prof. John Dewey, chairman of the committee, presided.

At the morning session today the following will speak:

Dr. Sidney E. Goldstein, chairman, executive committee; Chairman Dewey, Bishop Francis J. McConnell, president Federal Council of Churches of Christ of America; Dr. John A. Ryan, director of the National Catholic Welfare Council, and Norman Thomas, Socialist candidate for President.

Petition of Bankruptcy Filed by Kafka's, Inc.

Kafka's, Inc., a ladies' and children's wear store at Tenth and F streets northwest, yesterday filed in District Supreme Court a petition asking that it be adjudicated a voluntary bankrupt. The petition was signed by Rose Jacob, who was described as secretary-treasurer.

No schedule of the firm's assets and liabilities accompanied the petition. Attorneys representing the store have ten days within which to file the schedule showing the resources.

Construction Worker Seriously Hurt in Fall

Falling 15 feet from the steel work at the new Postoffice Department Building, Thirteenth street and Pennsylvania avenue northwest, William F. Cody, 36, an employe of the construction company, was seriously injured yesterday. He was treated at Emergency Hospital for fractured ribs and injuries to his shoulders, face and back.

His condition was said to be serious.

Robber Gets Man's Cash But Loses Fight Verdict

William Stribling, 1707 M street northwest, was robbed of $2.95 late yesterday, but not until he had put up a hard fight.

He said a colored man menaced him with an iron bar at Twenty-fourth and M streets northwest, and demanded his money. A fight ensued. Stribling lost his money, but insists he did not lose the fight.

BIRTHS, DEATHS AND MARRIAGES

BIRTHS REPORTED.

James M. and Dorothy Fowler, girl.
Robert L. and Anna Willoughby, girl.
John and Odette Aleck, girl.
Floyd L. and Hazel M. Chamberlain, boy.
Angel and Bertha Goinee, boy.
Felice and Antoinette Bianco, boy.
Richard F. and Marie McDaniel, girl.

LICENSED TO MARRY.

William Eugene Hall, 21, 3019 Georgia ave. nw., and Mary Marie Sampsone, 21, 906 Quincy st. nw. The Rev. F. J. Hurney.

Ernest L. Morgan, 47, 815 Conn. ave. nw., and Frances E. Johnson, 25, 2121 H st. nw. Judge R. E. Mattingly.

Robert Carey McKean, 34, 1220 N. H. ave. nw., and Lina V. Depray, 34, 3726 30th st. nw. The Rev. L. A. Shearer.

Edward Strauss, 28, 1336 Taylor st. nw., and Edna Mae Lewis, 25, 1525 Upshur st. nw. Rabbi S. H. Metz.

John M. Millman, jr., 30, 1922 H st. nw., and Sally J. Miller, 25, 1704 35th st. nw. The Rev. William Pierpont.

Wilbur G. Payne, 24, 1718 N st. nw., and Jessie B. Panyo, 25, 1232 17th st. nw. The Rev. J. S. Montgomery.

Harry Clifton King, 47, 1422 K st. nw., and Barbara Dixon Houston, 36, 2201 15th st. nw. The Rev. A. J. Wilder.

Martin L. Gallagher, 35, 1549A 3d st. nw., and O. Margie Absher, 20, Silver Spring, Md. The Rev. F. J. Hurney.

Milton Flaherty, 28, 2028 Nichols ave. se., and Anne Fenton, 24, Charleston, W. Va. Rabbi Abram Simon.

Robert T. Jones, 23, 3133 Conn. ave. nw., and Mary A. Hunt, 21, Silver Spring, Md. The Rev. L. J. McDoulde.

Harry Paul Arost, 25, 1901 E st. nw., and Reta Linden, 29, Baltimore, Md. Rabbi George Silverstone.

Rudolph L. Angus, 31, and Jessie S. Cunningham, 23, both of Quantico, Va. The Rev. W. S. Abernathy.

Nelson J. Cooney, 21, and Edna E. Moenken, 19, both of Baltimore, Md. The Rev. A. N. DeMuth.

Manuel Acosta, 23, and Mary Bronski, 24, both of Baltimore, Md. The Rev. L. J. McDoulde.

Raymond C. Traylor, 30, and Thelma Day, 22, both of Richmond, Va. The Rev. H. F. Downs.

Clyde M. Dennis, 22, and Edith Peoples, 19, both of Coatesville, Pa. The Rev. H. Hennis.

Wilbur H. Macon, 57, and Josephine Beavers, 19, both of Accotink, Va. The Rev. J. C. Ball.

Joseph H. Randall, 42, 1126 N. H. ave. nw., and Marie Bell, 41, same address. The Rev. E. A. Christian.

Robert T. Greenfield, 22, 429 R st. nw., and Avis A. Gadson, 20, 700 12th st. ne. The Rev. T. J. Duffy.

William A. Steen, 23, 1202 Irving st. nw., and Anna L. Johns, 20, 504 24th st. ne. The Rev. E. A. Christian.

Marshall C. Banks, 23, 926 Euclid st. nw., and Emma J. Steward, 21, 1709 9th st. nw. The Rev. Robert Anderson.

Ralph Cabbell, 19, 1414 17th st. nw., and Dorothy J. Muschetta, 17, same address. The Rev. B. H. Perry.

Licenses issued at Rockville, Md.:

Roy Dove, 24, and Aline Dove, 20, both of Rockville, Md.

Matthew Jones, 44, and Mary Lyons, 33, both of Washington.

James W. Pendleton, 33, 237 R street northeast, and Anna Marie Ball, 21, 1612 Riggs place northwest.

Claude A. Myers, 25, 1201 Twenty-first street northwest, and Jessie F. Irwin, 37, 1909 Nineteenth street northwest.

DEATHS REPORTED.

Annie D. Milhollen, 76 yrs., 2608 University pl. nw.

Mary A. Malone, 73 yrs., 42 T st. nw.

Joseph A. Jameson, 66 yrs., 414 Jefferson st. nw.

Mary B. Craven, 65 yrs., Prov. Hosp.

Laura Haselrig, 62 yrs., 664 Maryland ave. ne.

Susie E. Tobin, 61 yrs., Sibley Hosp.

Theresa C. O'Brien, 59 yrs., Prov. Hosp.

Holton Wolfe, 58 yrs., 806 Taylor st. nw.

William F. Hubbard, 53 yrs., Walter Reed Gen. Hosp.

Maria Scafone, 51 yrs., 474 Maryland ave. sw.

Marie White, 48 yrs., 3130 16th st. nw.

Riddick Lowery, 36 yrs., Gallinger Hosp.

Ida Pease, 36 yrs., Gallinger Hosp.

Billie Hammond, 8 yrs., Emerg. Hosp.

Louisa Howard, 92 yrs., 220 N st. ne.

Cecelia Thomas, 75 yrs., 1335 5th st. nw.

Martha Grant, 70 yrs., 324 Bryant st. nw.

Mary J. Brodis, 64 yrs., 47 R st. nw.

Martha Booth, 60 yrs., 1513 Swann st. nw.

John Swann, 58 yrs., Gallinger Hosp.

Alice Busby, 54 yrs., Gallinger Hosp.

Randolph Powell, 48 yrs., St. Elizabeths Hosp.

Frank W. Travis, 46 yrs., 1517 T st. nw.

John Pollard, 45 yrs., Georgetown Hosp.

Tea House Appeal Plan Is Dropped

Two Convicted in Slaying of Amick to Accept Sentence.

Attorneys for the two Baltimore men convicted on charges of second degree murder in the Old Colonial Tea House shooting near Bladensburg a year ago, declared yesterday that they would not appeal or seeks a new trial.

The two men, John Wallace and James Zalenski, were convicted in La Plata, Md., Wednesday night, and pronouncement of sentence was planned for next Tuesday.

Wallace and Zalenski were among the four men indicted as having been members of the band which held up the tearoom and killed Grover Amick, an employe, and wounded five others in an early morning gun battle. The two men have been closely guarded in the La Plata Jail, where they were taken on a change of venue.

IMPULSE WINS TWO HORSE SHOW PRIZES

Miss Cotter's Mount Is Best in Classes at Riding and Hunt Club.

Winning two first prizes, Miss Margaret Cotter's Impulse was last night judged the champion hunter of the horse show given by the Riding and Hunt Club, in their building at Twenty-second and Q streets northwest.

Placing first in the lady's hunter class and club hunters' class, Miss Cotter lost her seat after Impulse stumbled over a jump in the Corinthian class, but was uninjured. She was the only casualty of the show, although Mrs. W. G. Hill's Questionnaire nearly plunged into a closed door after tipping a jump.

Miss Gotter won a cup as champion and a cup in the lady's hunter class. She also took a bridle, first prize for the club hunters. Otto Furr and Dr. Robert L. Humphreys, of Middleburg, Va., acted as judges, while Chester A. Gwinn served as ringmaster.

Class winners were: Suitable to become hunters—Matti, Alex Hagner; Lonely Boy, F. L. Oyster; John Barton, F. L. Oyster; hack and hunter, Lady, W. S. Bernheiser; Buckeye, R. H. Norton; Questionnaire, Mrs. W. G. Hill; lady's hunter, Impulse, Miss Cotter; Going Out, Mrs. C. H. Carrico; Questionnaire, Mrs. Hill.

Open saddle class—Peacock, Norman Clark; Blossom, Eugene Meyer; Jack Lightning, Vernon Owen; club hunters, Impulse, Miss Cotter; Willowbrook, Mrs. Frank Andrew; Charles Carrico's entry; handicap jumping, Going Out, Charles H. Carrico; Corinthian, Mermaid, J. M. McDonald; Rockaee, J. J. Cotter; Gold Leaf, Claude Owen.

Five Bids on Blue Plains Cottage-School Rejected

Five bids for construction of a cottage-school at the Industrial Home School for Colored Children, Blue Plains, Va., were rejected yesterday by the District Commissioners because the bids exceedd the amount available.

Another protest was received yesterday from the building trades organization against the award of the Bancroft School contract to a Baltimore firm by transferring funds from the Keene School balance, but the District officials explained that such a procedure, when bids exceeded appropriations, is legal and has been followed heretofore.

Girl Finds Grandmother Dead With Gas Flowing

Fifteen-year-old Marie Libonati returned home from school yesterday and discovered her grandmother, Mrs. Esther Shaw, 59, lying unconscious on the floor of the kitchen with gas flowing from open jets on the range.

Members of the Fire Rescue Squad, called by the girl to the house at 2730 Twenty-eighth street northeast, attempted to administer first aid to the woman. A physician attached to the Casualty Hospital ambulance pronounced her dead. Mrs. Shaw was said to have been despondent over illness.

Man, Touching Power Line, Is Hurled 30 Feet

Falling about 30 feet from a building under construction in Lyon Park, Va., when he was shocked by an electric power line, George Sproesser, of 1207 Florida avenue northeast, escaped with minor injuries yesterday.

Sproesser, a sheet metal worker, was installing gutters on a new apartment house, when the metal pipe slipped. He grabbed it and the power line, the force of the current throwing him from the building to the ground. At Georgetown Hospital it was said that no bones had been broken. His hands were burned.

Crew Leaves Fire Boat As Morgue Gives Alarm

The crew of the fireboat left her securely moored yesterday while they responded to an alarm, and taking only a few monkey wrenches sallied next door to the District Morgue, where refrigerator pipes had burst and ammonia fumes were filling the building.

William Schoenberger, morgue master, pointed out the equipment at fault and the damage was soon repaired.

Trio Halt Police And Yield Pistol

Headquarters Men Want Three Who Do Not Want Them.

Policemen J. C. Riley and W. M. Sanford were all but held up last night while cruising in a headquarters car at Twelfth and M streets southeast.

As they neared the intersection they were waved down by three colored men. Alighting from the car, Riley said, "Now what do you want."

"We don't want you," one of the men replied.

But the policemen decided they wanted the three men. At the Fourth Precinct station an automatic pistol was found on one of them. The men said they were Robert Johnson, 20, 1215 Sixth street southeast; Robert Williams, 18, 1221 One-half street southeast, and William Waite, 20, 1508 Ninth street northwest.

RENT INVESTIGATOR CLAIMS BLACKLIST ON TENANT EXISTS

Real Estate Body Counters With Denial Voiced Before Senators.

A local real estate combination in violation of the Sherman antitrust law was charged yesterday by Oscar Brinkman, rent investigator for the Senate District committee, following a vigorous real estate counterattack, denying organized "blacklisting" of apartment dwellers who break their leases.

Brinkman's "combine" allegation, only hinted at during the early stages of the investigation, concluded a lively session of the committee, during which the investigator discharged several real estate subpenas, "so the committee would be free to prosecute."

"I would like permission," Brinkman said, "to insert in the record certain minutes, excerpts from the minutes of the Washington Real Estate Board, showing in my opinion a combination in violation of the Sherman antitrust law."

Permission was granted.

Blacklist Ring Idea Hooted.

Earlier Randall H. Hagner, prominent local real estate man, ridiculed the idea of a "blacklist ring" in Washington, asserting it is a case of "dog-eat-dog" among real estate men under present conditions of competition.

"There used to be a 'courtesy' practice, under which one real estate dealer would not lease to another dealer's tenant who had broken his lease," he said. "That is all changed now. I will rent to anyone's tenant, providing I find he is able to pay his rent."

Charles J. Rush, secretary of the Washington Real Estate Board, likewise testified there is no "blacklist ring," though he asserted members of the board as a matter of business practice ascertained the standing of prospective tenants as to former leases.

Brinkman read a letter into the record, addressed from George Schultz, employe of a local realty firm, to Kenneth Ardinger, a prospective apartment renter, who was informed that Schultz' firm could not lease him an apartment because he had not secured a release from his former landlord. The reason given was that the former landlord was a member of the Washington Real Estate Board.

Schultz Recalls No Letters.

Schultz was put on the stand. He testified he had received no instructions from his employers to write the letter, and could recall writing no others like it.

J. F. M. Bowie, former president of the Washington Real Estate Board, voluntarily took the stand. He advised against creation of a rent commission here, asserting that "the situation will take care of itself if left alone." Such a commission would only prove an added incentive for people to complain, he testified, holding that the war-time commission increased as many apartment rents as it decreased. He said it would subject real estate dealers to a great expense compiling data.

Much of yesterday's session was taken up with presentation of a special real estate survey conducted by Rufus S. Lusk, at the behest of the Washington Real Estate Board.

Lusk said that data gathered from 41 firms indicated that apartment rents have been reduced on an average by 4.5 per cent in the last four years ended last January, and there has been a further reduction of 5.6 per cent since January 1.

He suggested a reduction in real estate taxes as the proper approach for any further reduction, contending that 12½ per cent of the rentals paid by the average apartment dweller goes for taxes.

"Approximately 28,000 pieces of property will be sold for taxes by the District government in January," he said. "You ask the landlords to be lenient in their rental charges, yet the District government hasn't shown any leniency in sale of properties for tax delinquency."

TRAFFIC TOLL
TO DATE.

Be cautious when parking your car. There have been a number of collisions due to cars rolling unoccupied down hill because of improper parking. Cut the wheels to the curb when parking on a hill to avoid collisions, but above all see that your brakes are in good condition so that you are safe in driving as well as when parked.

When leaving the curb be sure to give oncoming vehicles a signal, as a number of collisions have resulted from sudden starts from the curb. Care in driving is essential to safety, as is care in parking and starting.

To date there have been 43 more deaths and 230 more injuries than during the corresponding period of 1931. The number of accidents, however, has decreased by 414. The figures are:

	1931	1932
Deaths	71	114
Injuries	3,286	3,510
Accidents	7,629	7,215

"Be Careful!"

RACE OF GRAIN SHIPS PICTURED ON SCREEN

Geographic Society Is Told of Stormy Trips Made by Sailing Craft.

The thrilling annual race of grain-laden sailing vessels from Australia to England was described to members of the National Geographic Society at the Washington Auditorium last night by A. J. Villiers.

Towed out of Spencer Bay, Australia, the Parma, with a crew of 20 boys averaging 18 years old, sailed across the Pacific to Cape Horn when mountainous seas swept the vessel's deck taking away parts of the rigging.

When the galley was washed away and water destroyed the ship's lighting equipment, the crew felt that the worst had happened, he said, but when the compass was washed overboard and a set of sails torn into shreds, it seemed for a time that the 30-year-old square rigger would be lost.

The vessel traveled 16,000 miles in 103 days, winning the race by 4 hours.

The Parma carried 5,500 tons of wheat. Power boats carry a large part of the Australian grain, Mr. Villiers pointed out, but sailing vessels are still popular among shippers because they can enter tiny ports and await cargoes without great overhead. It took two months to load the Parma, he said.

Motion pictures illustrating Mr. Villiers' address showed a Cape Horn storm at its worst with seas covering the ship's deck. He also showed the court of King Neptune which functioned as usual when the Parma crossed the Equator.

Judge Garrett to Tell Of Repeal Mechanics

Repeal of a constitutional amendment, with particular reference to the eighteenth amendment, will be the subject of a lecture to be delivered by Judge Finis John Garrett, of the United States Court of Patents and Customs Appeals, before the school of law of Catholic University this morning at 9 o'clock.

Because of the present popularity of the subject, Dean John McDill Fox, of the university, has opened the lecture to the public. It will be held in room 203, of McMahon Hall. Judge Garrett was minority leader of the House of Representatives for thirteen years, and is now lecturer at the university, in addition to serving as judge.

Clothing Worth $268 Stolen.

Thieves jimmied the door of an apartment at 2900 Q street northwest yesterday and stole a quantity of clothing valued at $268. Susan Watson, who reported the theft, named a suspect to police.

LAFAYETTE SCHOOL OFFICIALS PROTEST SCARCITY OF SPACE

100 Surplus Pupils Cause Classes to Be Held in Storeroom.

Complaint that the Lafayette School at Broad Branch road and Northampton street, northwest is overcrowded to the extent of nearly 100 pupils, and that two practical art rooms and a storeroom are being used for classes, were made yesterday by the Home and School Association of the school.

The association charged that the school, an eight-room building, was designed to accommodate approximately 320 pupils and that 401 are now enrolled.

Addition Urged.

In view of this condition, the association adopted a resolution emphasizing the need for an appropriation for construction of an eight-room addition and an assembly hall and gymnasium at the school.

This addition was planned originally, but the appropriation was eliminated.

The association stated that it is imperative that relief be given the Lafayette School to avoid further congestion in the Chevy Chase area. A complaint of congestion at the Alice Deal School was made several weeks ago.

Playground Unfinished.

The Lafayette School Association also entered a complaint concerning the condition of the school's playground. Grading and graveling of the playground has never been completed and the ground is converted into a sea of mud after rains, it was said.

With many men in the District in need of work, it was suggested by the association that District authorities assign some of the unemployed to the task of completing the playground.

Rum Charges Face Man Taken at Soldiers' Home

Arrested in the Soldiers' Home grounds Thursday night, Randolph E. Turner, 23 years old, yesterday was arraigned in Police Court on charges of transportation and possession of liquor and was ordered held under $1,500 bond for trial December 12.

Turner, who pleaded not guilty, was arrested in the hospital building of the home. An automobile, in which he is alleged to have driven into the grounds, was found to contain some liquor, police said, when they searched it after Turner had refused to state his reasons for being in the hospital.

Petition Is Filed In $17,000 Estate

Mrs. P. A. Chamberlin, in Court, Asks Letters of Administration.

Priscilla Alden Champerlin, widow of Justin Morrill Chamberlin, former president of the District Bar Association, petitioned the District Supreme Court today for letters of administration of his estate.

She informs the court that her husband left no will and that he had an undivided one-fourth interest, valued at about $5,000, in the Chamberlin Dairy Farm in Loudoun County, Va., and personal property consisting of stocks, bonds and notes valued at about $12,000. The two surviving daughters, Priscilla Alden Chamberlin and Ann Elizabeth Chamberlin, residents of San Francisco, consent to the appointment of their mother as administratrix.

Attorney Godfrey L. Munter filed the petition on behalf of the estate.

Slayer Gets 60-Day Delay.

Justice Daniel W. O'Donoghue yesterday, in the District Supreme Court, postponed the date of the execution of Benjamin Brown, colored, who was scheduled to be electrocuted December 16. Justice O'Donoghue set February 15 as the date, to allow for appeals.

Robe Him the Right Way at The Hecht Co.

Silk Lined Dressing Gowns

$4.95

Only 100 to sell at this special price.

They're fully silk lined. The collars, cuffs and pockets are satin trimmed. Warm tones of grey, brown, wine, green, and blue, in brocaded rayon effects. Small, medium and large sizes.

Main Floor—The Hecht Co.

THE HECHT CO.
The Store of Practical Gifts